

Key Elev NorthClad Standard



11831 BEVERLY PARK RD. BUILDING C, EVERETT, WA 98204
* PHONE: 425.740.3702 * FAX: 425.740.3701 *
www.northclad.com

This document is property of NorthClad and should not be used, duplicated or modified without the express written consent. Copyright © 2010 NorthClad All Rights Reserved

| NO. | DESCRIPTION | DATE | INIT. |
|-----|-------------|------------|-------|
| 1 | Design | 04/17/2014 | M.E. |
| 2 | | | |
| 3 | | | |
| 4 | | | |
| 5 | | | |
| 6 | | | |
| 7 | | | |
| 8 | | | |
| 9 | | | |
| 10 | | | |

Project

NorthClad ALP Panel Standard Back Routed Details Sealed Joint

| | |
|-------------|----------|
| Sheet Title | DET |
| Scale | |
| Job Number | |
| Sheet | Key Elev |
| APPROVED | |

Index

- A. Section - Typical ALP Horizontal Panel Joint
- B. Plan - Typical ALP Vertical Panel Joint
- C. Section - ALP Base of Panel Wall
- D. Section - ALP Panel Copping
- E. Isometric - ALP Panel Copping Splice
- F. Section - ALP Panel at Light Gauge Formed Copping
- G1. Plan - ALP Outside Corner
- H1. Plan - ALP Inside Corner
- J1. Section - ALP Panel at Window/CW Head
- J2. Section - ALP Panel at Louver Head
- J3. Section - ALP Panel at Hollow Metal Door Head
- K1. Plan - ALP Panel at Left Side Window/CW Jamb
- K2. Plan - ALP Panel at Left Side Louver Jamb
- K3. Plan - ALP Panel at Left Side Hollow Metal Door Jamb
- M1. Plan - ALP Panel at Right Side Window/CW Jamb
- M2. Plan - ALP Panel at Right Side Louver Jamb
- M3. Plan - ALP Panel at Right Side Hollow Metal Door Jamb
- N1. Section - ALP Panel at Window/CW Sill
- N2. Section - ALP Panel at Louver Sill
- P1. Section - ALP Fascia Panel to Soffit Panel
- P2. Section - ALP Fascia Panel to Soffit Panel
- Q1. Section - ALP Soffit Panel to Wall Panel



11831 BEVERLY PARK RD. BUILDING C, EVERETT, WA 98204
 * PHONE: 425.740.3702 * FAX: 425.740.3701 *
 www.northclad.com

This document is property of NorthClad and should not be used, duplicated or modified
 without the express written consent. Copyright © 2010
 NorthClad All Rights Reserved

| NO. | DESCRIPTION | DATE | INIT. |
|-----|-------------|------------|-------|
| 1 | Design | 04/17/2014 | M.E. |
| 2 | | | |
| 3 | | | |
| 4 | | | |
| 5 | | | |
| 6 | | | |
| 7 | | | |
| 8 | | | |
| 9 | | | |
| 10 | | | |

Project

NorthClad ALP Panel Standard Back Routed Details Sealed Joint

Sheet Title

DET

Scale

Job Number

Sheet

Index

APPROVED

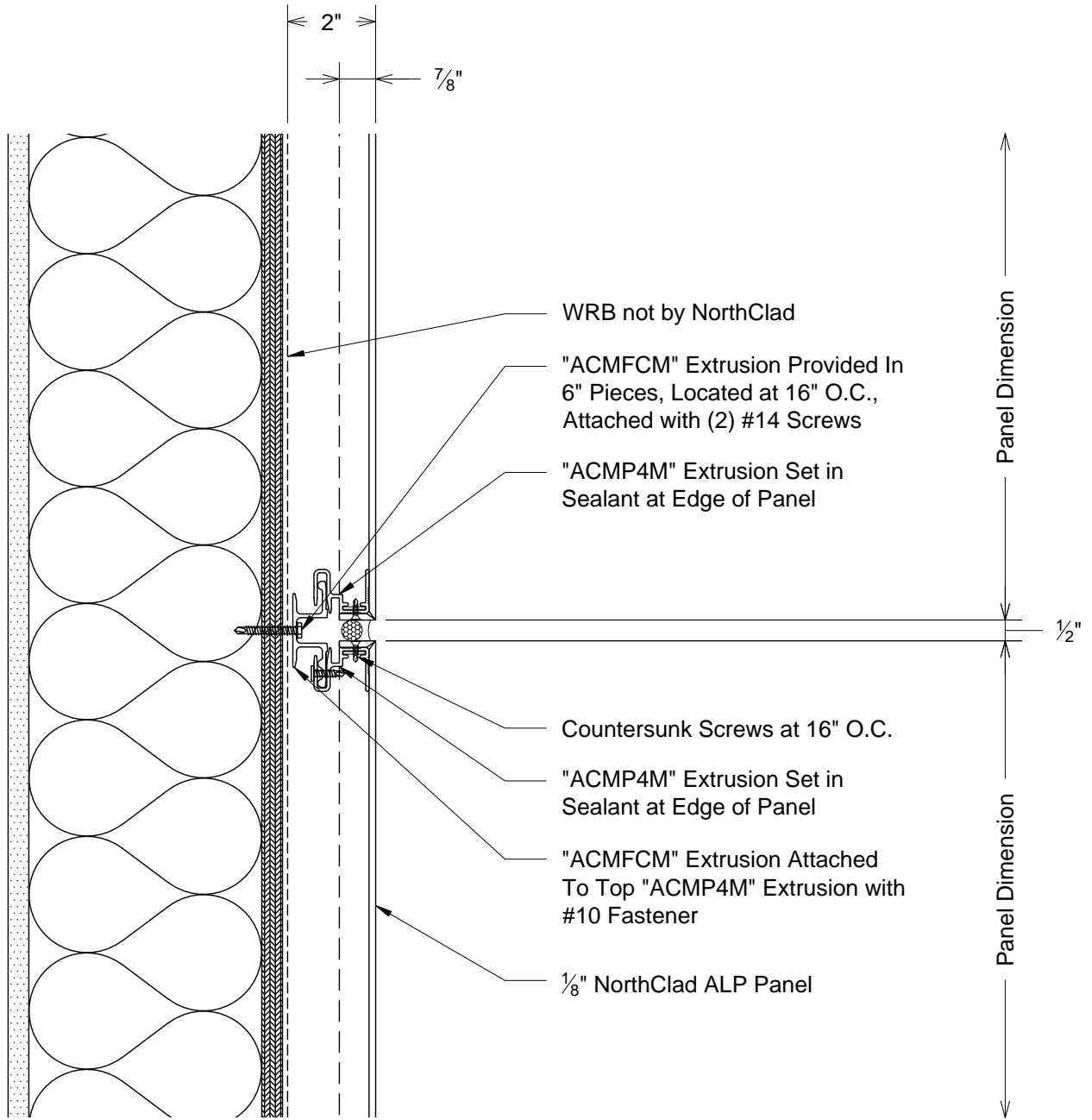

A
DET Section - Typical ALP Horizontal Panel Joint

NorthClad®
rainscreen solutions

11831 BEVERLY PARK RD. BUILDING C, EVERETT, WA 98204
* PHONE: 425.740.3702 * FAX: 425.740.3701 *
www.northclad.com

This document is property of NorthClad and should not be used, duplicated or modified without the express written consent. Copyright © 2010 NorthClad All Rights Reserved

| NO. | DESCRIPTION | DATE | INIT. |
|-----|-------------|------------|-------|
| 1 | Design | 04/17/2014 | M.E. |
| 2 | | | |
| 3 | | | |
| 4 | | | |
| 5 | | | |
| 6 | | | |
| 7 | | | |
| 8 | | | |
| 9 | | | |
| 10 | | | |

Project

**NorthClad ALP
Panel Standard
Back Routed
Details
Sealed Joint**

Sheet Title
DET

Scale
3" = 1'-0"

Job Number

Sheet
DET A

APPROVED

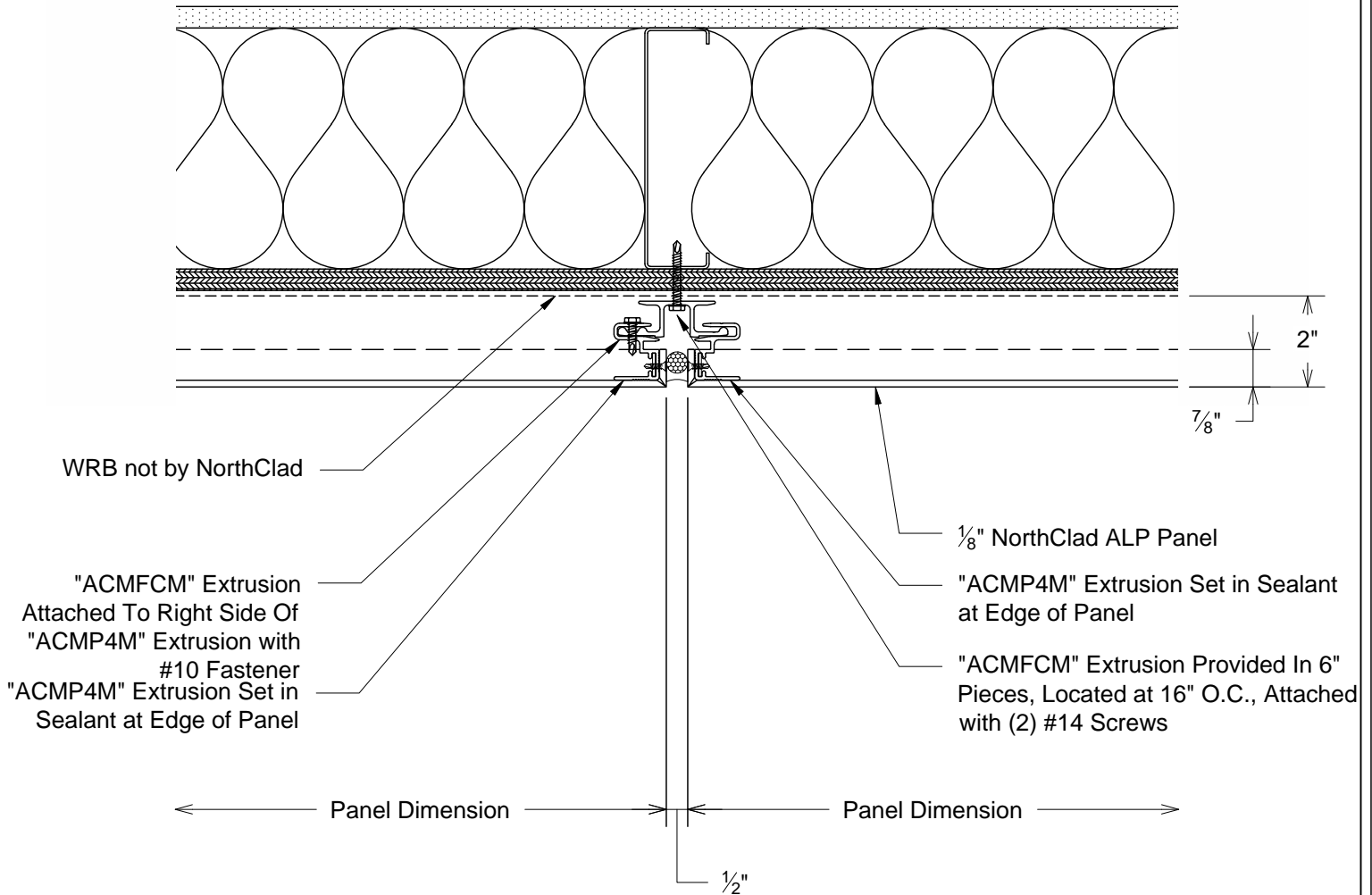

B
DET Plan - Typical ALP Vertical Panel Joint



11831 BEVERLY PARK RD. BUILDING C, EVERETT, WA 98204
* PHONE: 425.740.3702 * FAX: 425.740.3701 *
www.northclad.com

This document is property of NorthClad and should not be used, duplicated or modified without the express written consent. Copyright © 2010 NorthClad All Rights Reserved

| NO. | DESCRIPTION | DATE | INIT. |
|-----|-------------|------------|-------|
| 1 | Design | 04/17/2014 | M.E. |
| 2 | | | |
| 3 | | | |
| 4 | | | |
| 5 | | | |
| 6 | | | |
| 7 | | | |
| 8 | | | |
| 9 | | | |
| 10 | | | |

Project

NorthClad ALP Panel Standard Back Routed Details Sealed Joint

Sheet Title
DET

Scale
3" = 1'-0"

Job Number

Sheet
DET B

APPROVED

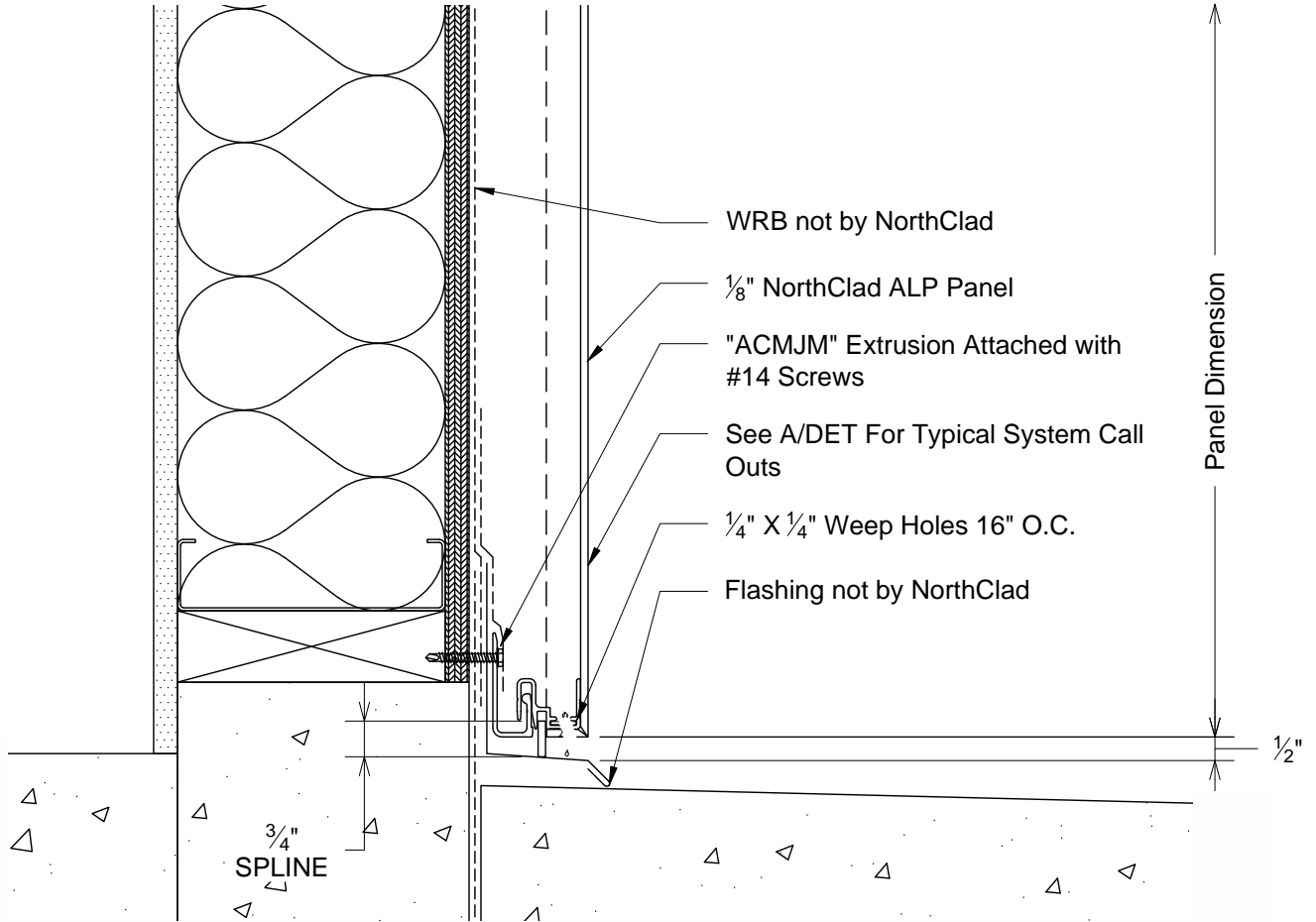

C
DET Section - ALP Base of Panel Wall



11831 BEVERLY PARK RD. BUILDING C, EVERETT, WA 98204
* PHONE: 425.740.3702 * FAX: 425.740.3701 *
www.northclad.com

This document is property of NorthClad and should not be used, duplicated or modified without the express written consent. Copyright © 2010 NorthClad All Rights Reserved

| NO. | DESCRIPTION | DATE | INIT. |
|-----|-------------|------------|-------|
| 1 | Design | 04/17/2014 | M.E. |
| 2 | | | |
| 3 | | | |
| 4 | | | |
| 5 | | | |
| 6 | | | |
| 7 | | | |
| 8 | | | |
| 9 | | | |
| 10 | | | |

Project

NorthClad ALP Panel Standard Back Routed Details Sealed Joint

Sheet Title
DET

Scale
3" = 1'-0"

Job Number

Sheet
DET C

APPROVED

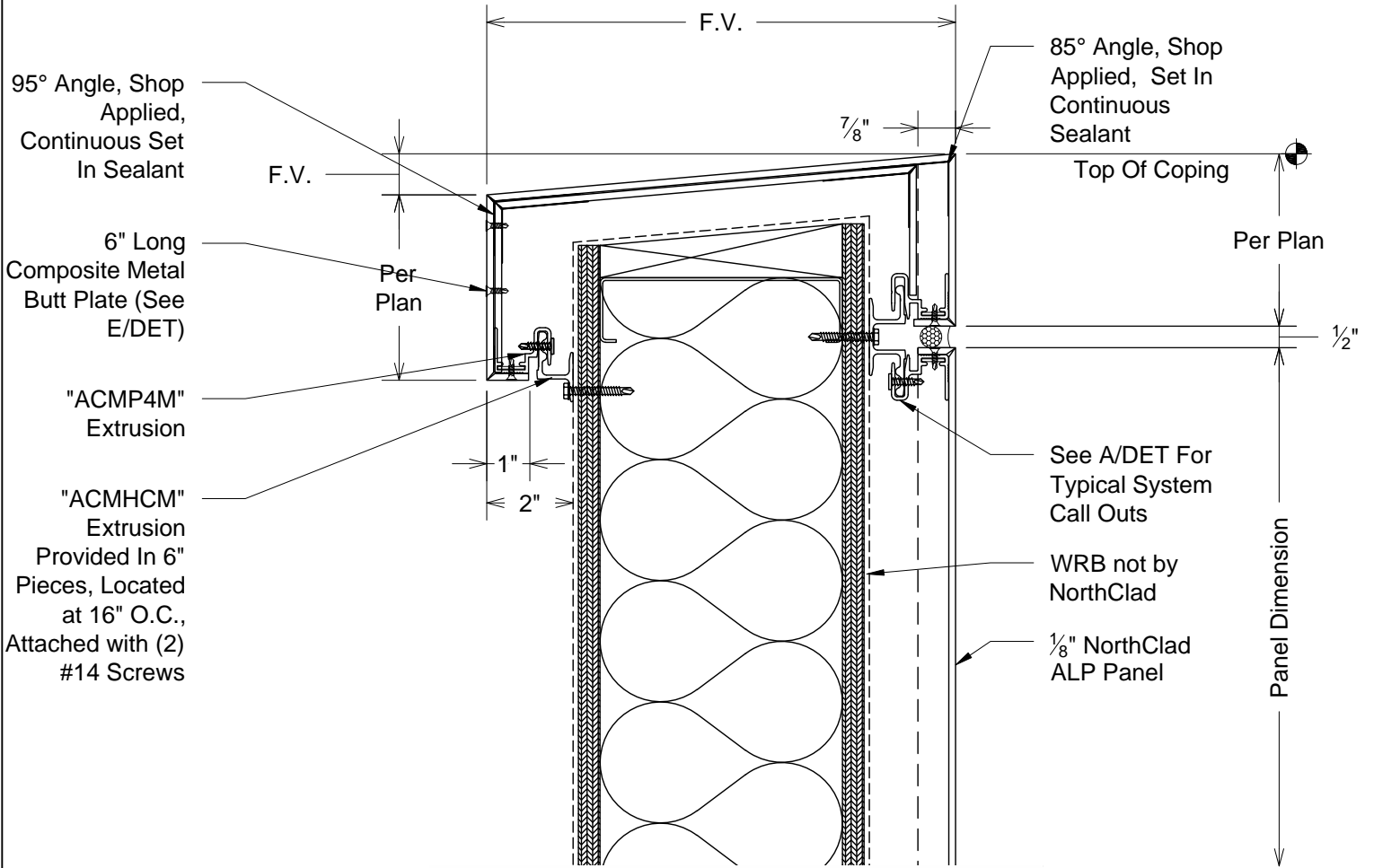

D
DET Section - ALP Panel Coping



11831 BEVERLY PARK RD. BUILDING C, EVERETT, WA 98204
* PHONE: 425.740.3702 * FAX: 425.740.3701 *
www.northclad.com

This document is property of NorthClad and should not be used, duplicated or modified without the express written consent. Copyright © 2010 NorthClad All Rights Reserved

| NO. | DESCRIPTION | DATE | INIT. |
|-----|-------------|------------|-------|
| 1 | Design | 04/17/2014 | M.E. |
| 2 | | | |
| 3 | | | |
| 4 | | | |
| 5 | | | |
| 6 | | | |
| 7 | | | |
| 8 | | | |
| 9 | | | |
| 10 | | | |

Project

NorthClad ALP Panel Standard Back Routed Details Sealed Joint

| | |
|-------------|------------|
| Sheet Title | DET |
| Scale | 3" = 1'-0" |
| Job Number | |
| Sheet | DET D |
| APPROVED | |

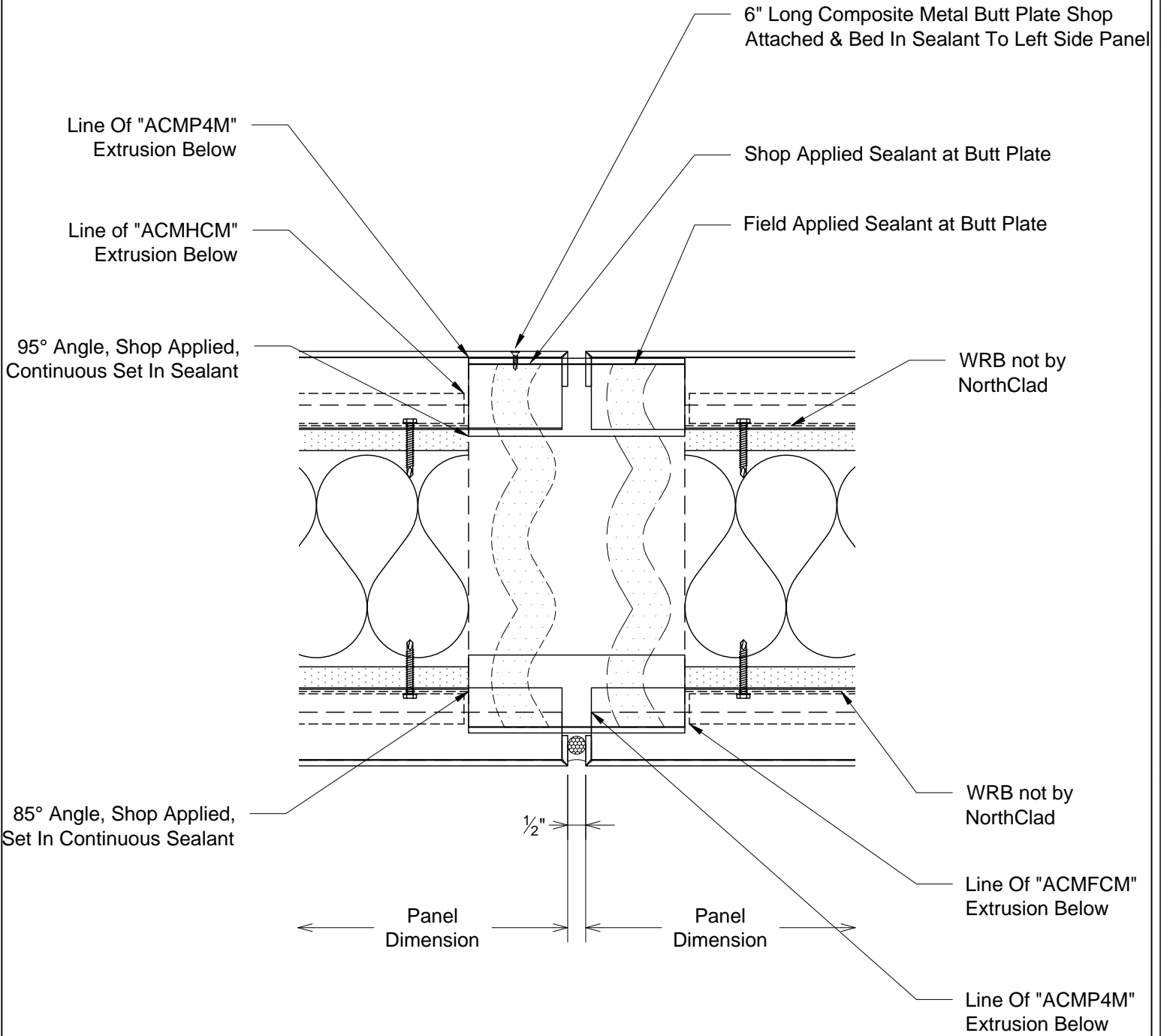

E
DET Isometric - ALP Panel Coping Splice



11831 BEVERLY PARK RD. BUILDING C, EVERETT, WA 98204
* PHONE: 425.740.3702 * FAX: 425.740.3701 *
www.northclad.com

This document is property of NorthClad and should not be used, duplicated or modified without the express written consent. Copyright © 2010 NorthClad All Rights Reserved

| NO. | DESCRIPTION | DATE | INIT. |
|-----|-------------|------------|-------|
| 1 | Design | 04/17/2014 | M.E. |
| 2 | | | |
| 3 | | | |
| 4 | | | |
| 5 | | | |
| 6 | | | |
| 7 | | | |
| 8 | | | |
| 9 | | | |
| 10 | | | |

Project

NorthClad ALP Panel Standard Back Routed Details Sealed Joint

| | |
|-------------|------------|
| Sheet Title | DET |
| Scale | 3" = 1'-0" |
| Job Number | |
| Sheet | DET E |
| APPROVED | |

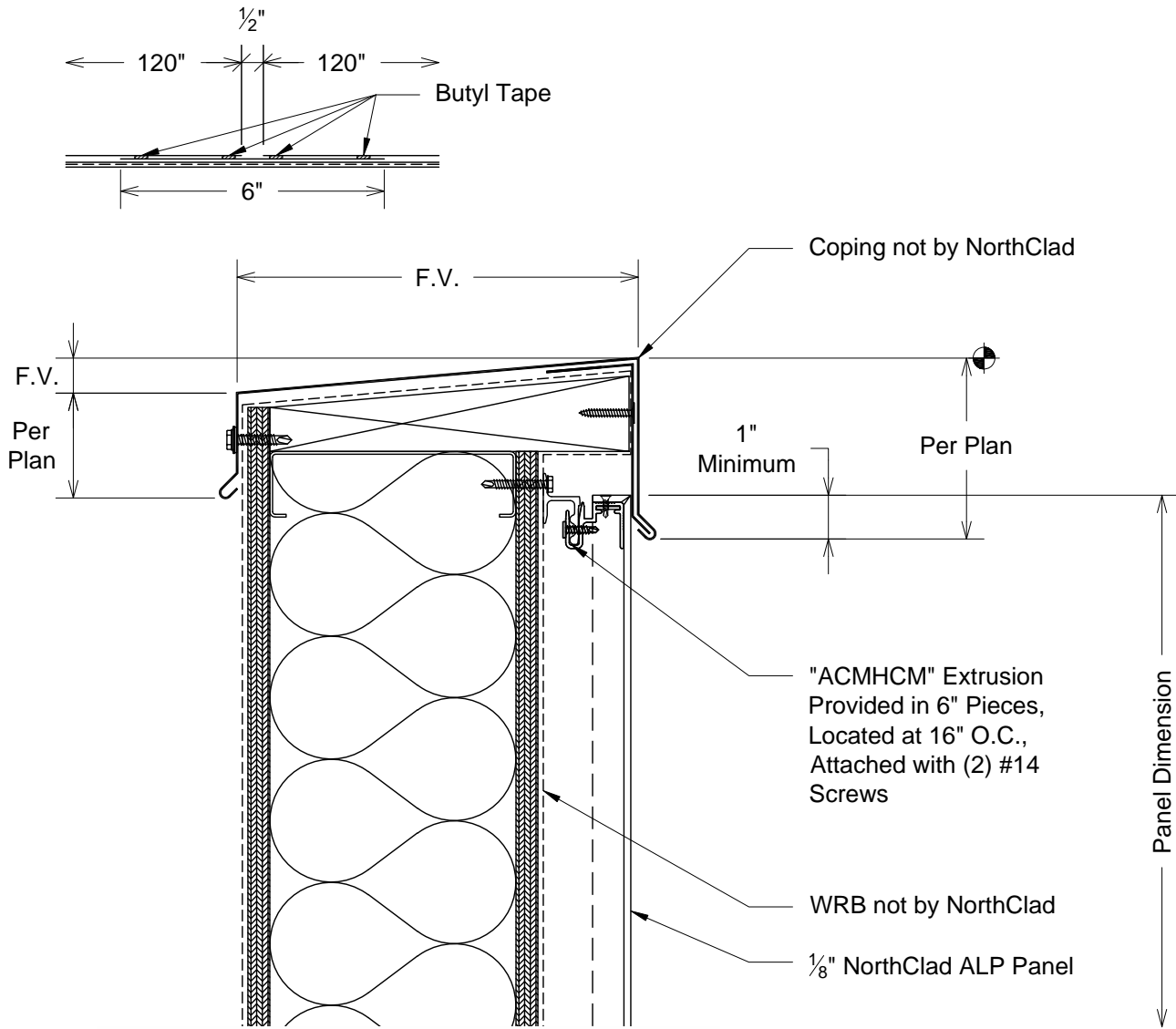

F
DET Section - ALP Panel at Light Gauge Formed Coping

NorthClad®
rainscreen solutions

11831 BEVERLY PARK RD. BUILDING C, EVERETT, WA 98204
* PHONE: 425.740.3702 * FAX: 425.740.3701 *
www.northclad.com

This document is property of NorthClad and should not be used, duplicated or modified without the express written consent. Copyright © 2010 NorthClad All Rights Reserved

| NO. | DESCRIPTION | DATE | INIT. |
|-----|-------------|------------|-------|
| 1 | Design | 04/17/2014 | M.E. |
| 2 | | | |
| 3 | | | |
| 4 | | | |
| 5 | | | |
| 6 | | | |
| 7 | | | |
| 8 | | | |
| 9 | | | |
| 10 | | | |

Project

**NorthClad ALP
Panel Standard
Back Routed
Details
Sealed Joint**

| | |
|-------------|------------|
| Sheet Title | DET |
| Scale | 3" = 1'-0" |
| Job Number | |
| Sheet | DET F |
| APPROVED | |

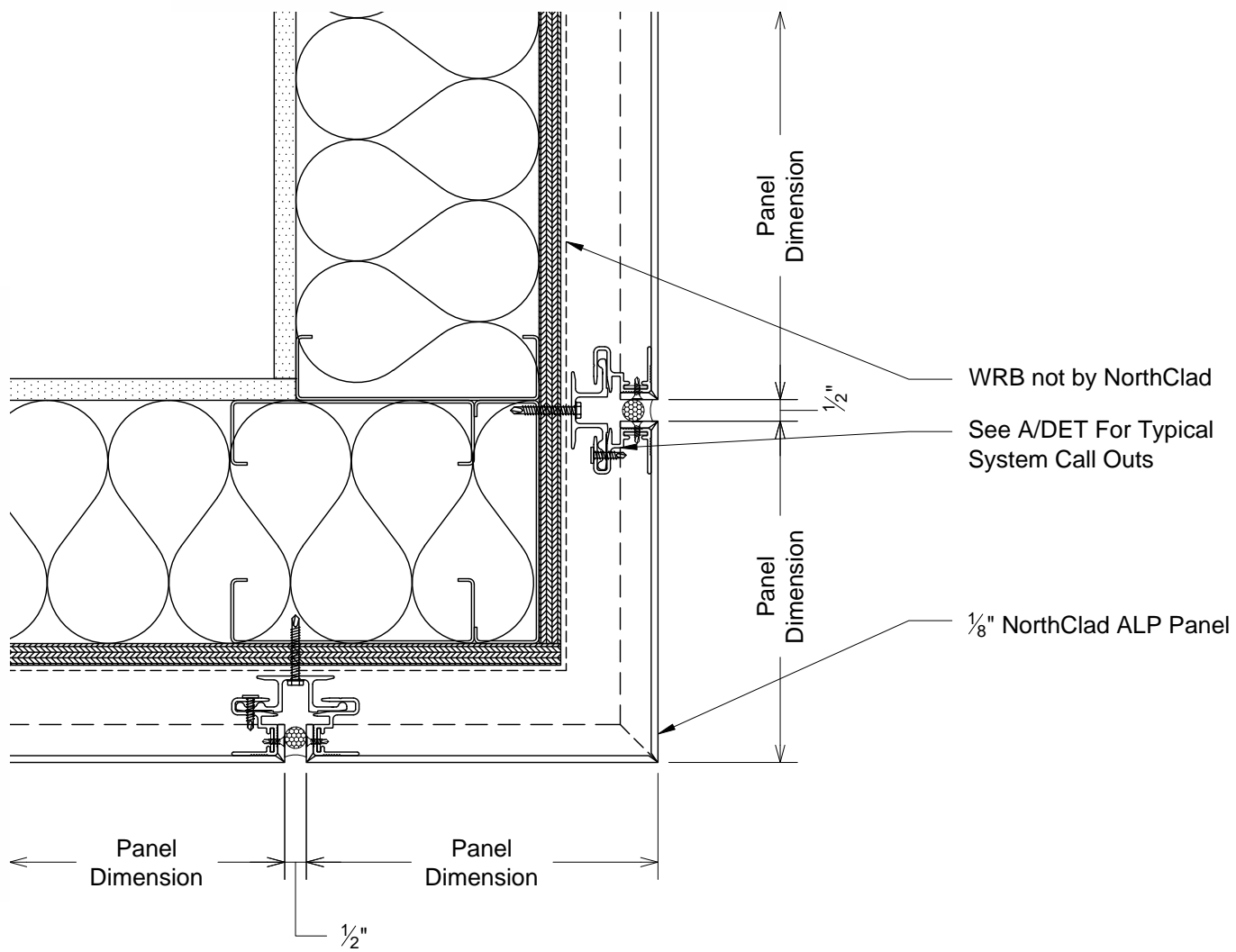

G1
DET Plan - ALP Outside Corner



11831 BEVERLY PARK RD. BUILDING C, EVERETT, WA 98204
* PHONE: 425.740.3702 * FAX: 425.740.3701 *
www.northclad.com

This document is property of NorthClad and should not be used, duplicated or modified without the express written consent. Copyright © 2010 NorthClad All Rights Reserved

| NO. | DESCRIPTION | DATE | INIT. |
|-----|-------------|------------|-------|
| 1 | Design | 04/17/2014 | M.E. |
| 2 | | | |
| 3 | | | |
| 4 | | | |
| 5 | | | |
| 6 | | | |
| 7 | | | |
| 8 | | | |
| 9 | | | |
| 10 | | | |

Project

NorthClad ALP Panel Standard Back Routed Details Sealed Joint

| | |
|-------------|------------|
| Sheet Title | DET |
| Scale | 3" = 1'-0" |
| Job Number | |
| Sheet | DET G1 |
| APPROVED | |

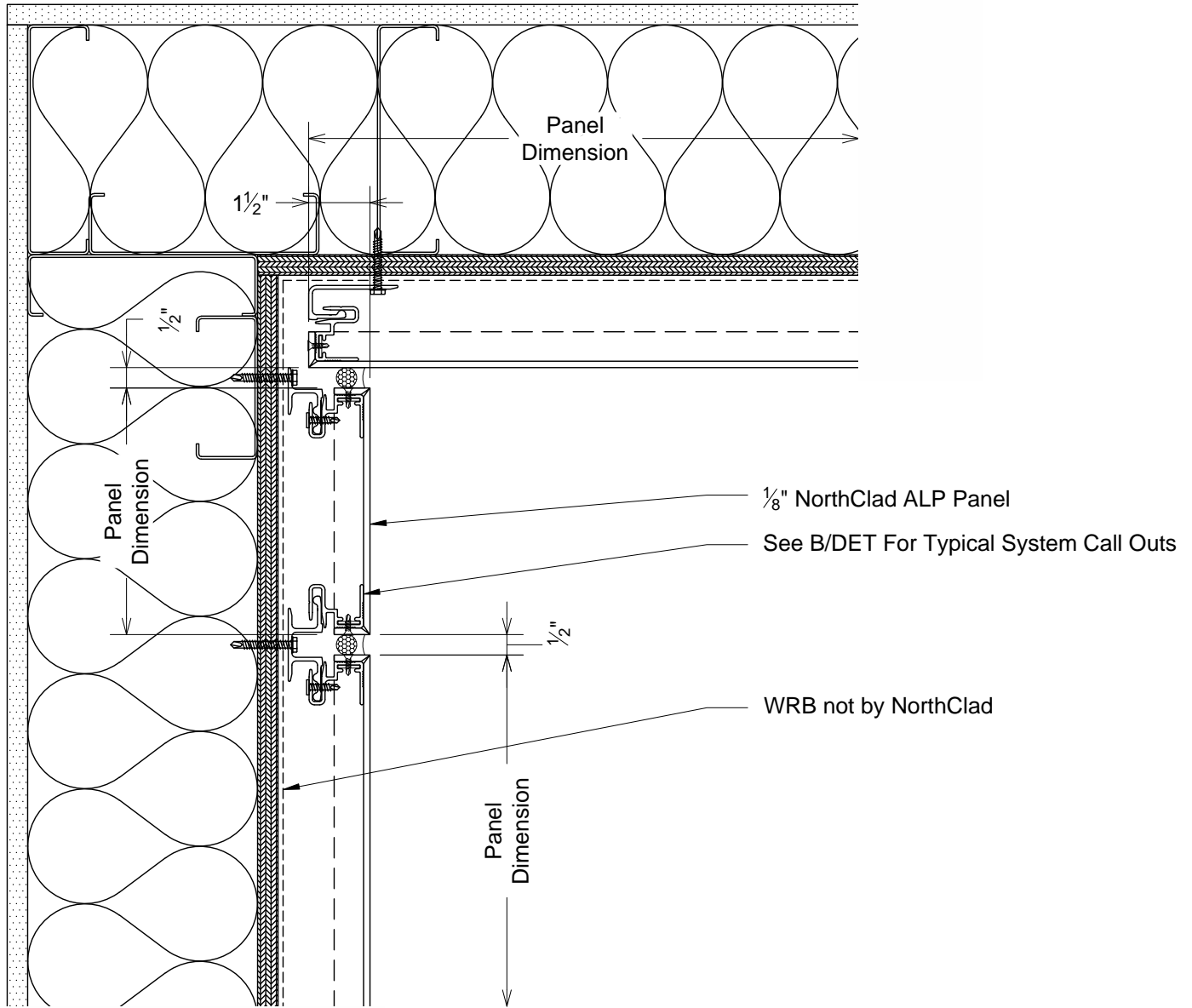

H1
DET Plan - ALP Inside Corner



11831 BEVERLY PARK RD. BUILDING C, EVERETT, WA 98204
* PHONE: 425.740.3702 * FAX: 425.740.3701 *
www.northclad.com

This document is property of NorthClad and should not be used, duplicated or modified without the express written consent. Copyright © 2010 NorthClad All Rights Reserved

| NO. | DESCRIPTION | DATE | INIT. |
|-----|-------------|------------|-------|
| 1 | Design | 04/17/2014 | M.E. |
| 2 | | | |
| 3 | | | |
| 4 | | | |
| 5 | | | |
| 6 | | | |
| 7 | | | |
| 8 | | | |
| 9 | | | |
| 10 | | | |

Project

NorthClad ALP
Panel Standard
Back Routed
Details
Sealed Joint

| | |
|-------------|------------|
| Sheet Title | DET |
| Scale | 3" = 1'-0" |
| Job Number | |
| Sheet | DET H1 |
| APPROVED | |

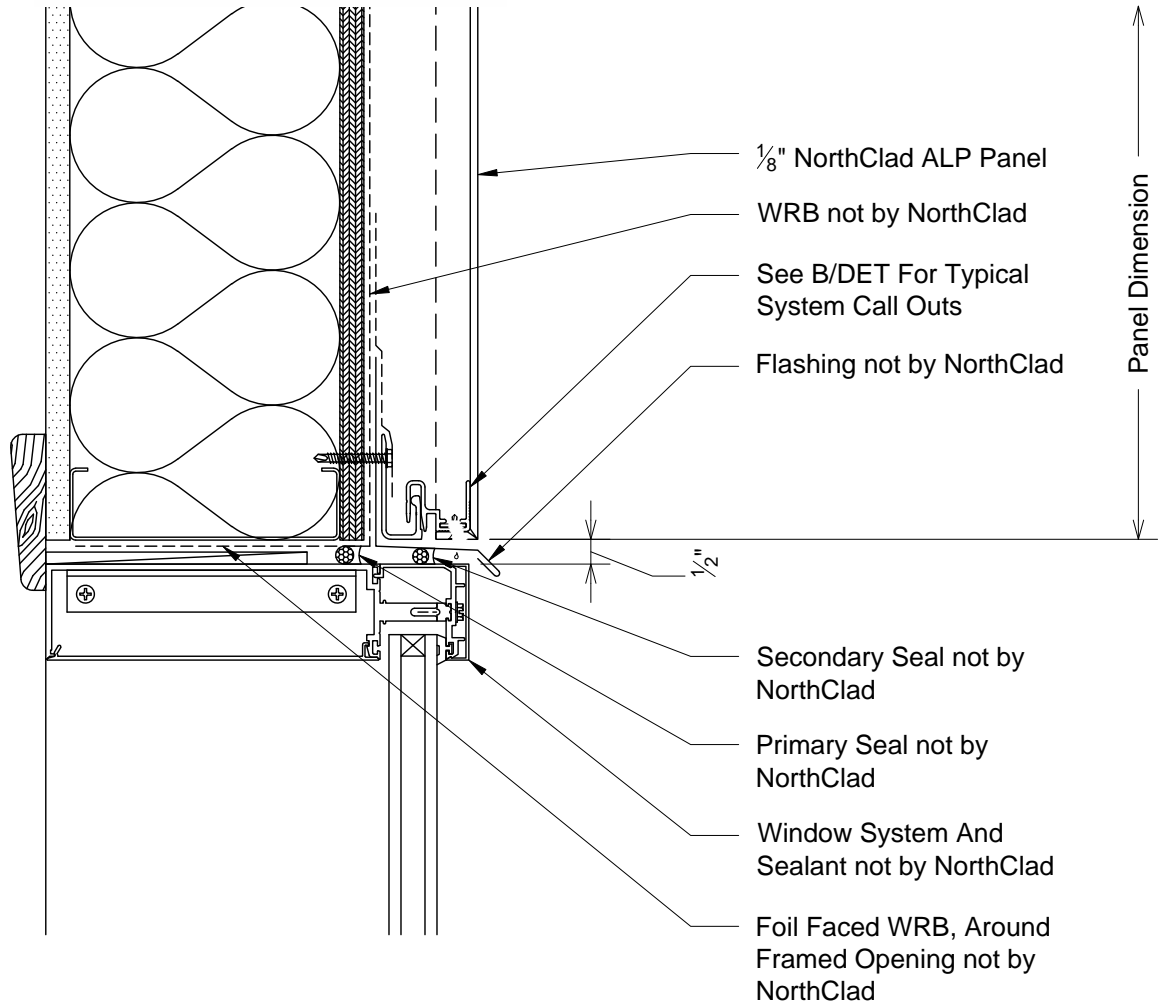

J1
DET Section - ALP Panel at Window/CW Head



11831 BEVERLY PARK RD. BUILDING C, EVERETT, WA 98204
* PHONE: 425.740.3702 * FAX: 425.740.3701 *
www.northclad.com

This document is property of NorthClad and should not be used, duplicated or modified without the express written consent. Copyright © 2010 NorthClad All Rights Reserved

| NO. | DESCRIPTION | DATE | INIT. |
|-----|-------------|------------|-------|
| 1 | Design | 04/17/2014 | M.E. |
| 2 | | | |
| 3 | | | |
| 4 | | | |
| 5 | | | |
| 6 | | | |
| 7 | | | |
| 8 | | | |
| 9 | | | |
| 10 | | | |

Project

NorthClad ALP Panel Standard Back Routed Details Sealed Joint

| | |
|-------------|------------|
| Sheet Title | DET |
| Scale | 3" = 1'-0" |
| Job Number | |
| Sheet | DET J1 |
| APPROVED | |

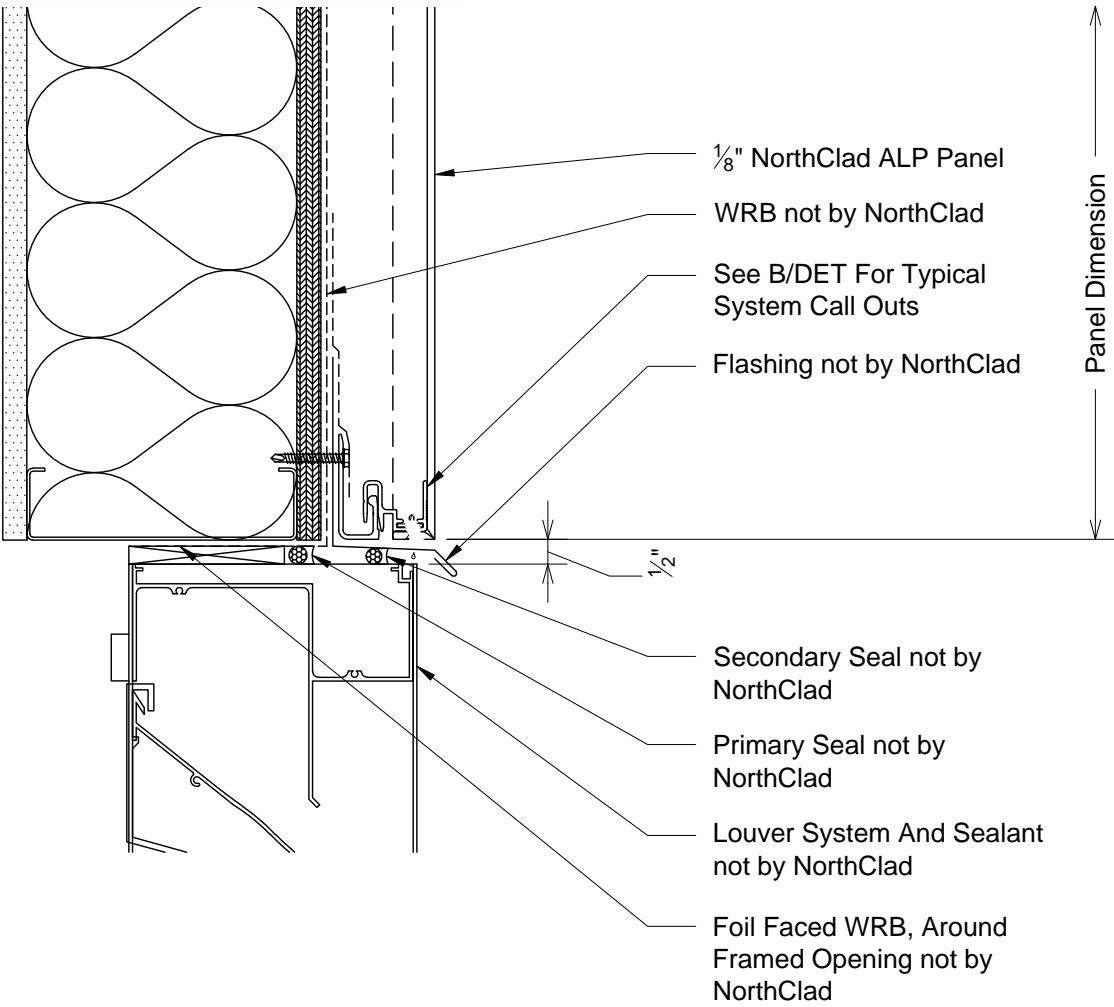

J2
DET Section - ALP Panel at Louver Head



11831 BEVERLY PARK RD. BUILDING C, EVERETT, WA 98204
* PHONE: 425.740.3702 * FAX: 425.740.3701 *
www.northclad.com

This document is property of NorthClad and should not be used, duplicated or modified without the express written consent. Copyright © 2010 NorthClad All Rights Reserved

| NO. | DESCRIPTION | DATE | INIT. |
|-----|-------------|------------|-------|
| 1 | Design | 04/17/2014 | M.E. |
| 2 | | | |
| 3 | | | |
| 4 | | | |
| 5 | | | |
| 6 | | | |
| 7 | | | |
| 8 | | | |
| 9 | | | |
| 10 | | | |

Project

NorthClad ALP Panel Standard Back Routed Details Sealed Joint

| | |
|-------------|------------|
| Sheet Title | DET |
| Scale | 3" = 1'-0" |
| Job Number | |
| Sheet | DET J2 |
| APPROVED | |

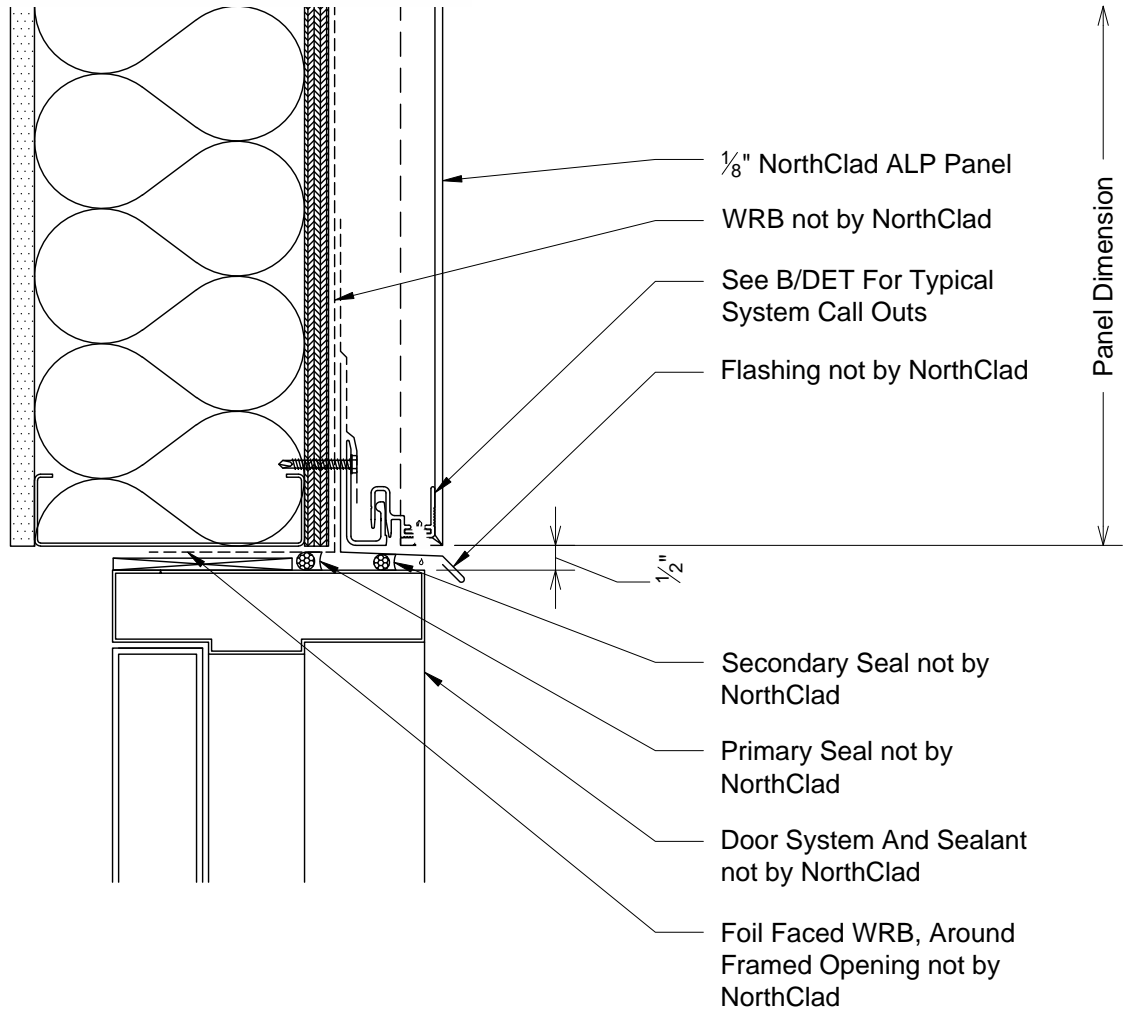

J3
DET

Section - ALP Panel at Hollow Metal Door Head

NorthClad®
rainscreen solutions

11831 BEVERLY PARK RD. BUILDING C, EVERETT, WA 98204
* PHONE: 425.740.3702 * FAX: 425.740.3701 *
www.northclad.com

This document is property of NorthClad and should not be used, duplicated or modified without the express written consent. Copyright © 2010 NorthClad All Rights Reserved

| NO. | DESCRIPTION | DATE | INIT. |
|-----|-------------|------------|-------|
| 1 | Design | 04/17/2014 | M.E. |
| 2 | | | |
| 3 | | | |
| 4 | | | |
| 5 | | | |
| 6 | | | |
| 7 | | | |
| 8 | | | |
| 9 | | | |
| 10 | | | |

Project

**NorthClad ALP
Panel Standard
Back Routed
Details
Sealed Joint**

Sheet Title

DET

Scale

3" = 1'-0"

Job Number

Sheet

DET J3

APPROVED

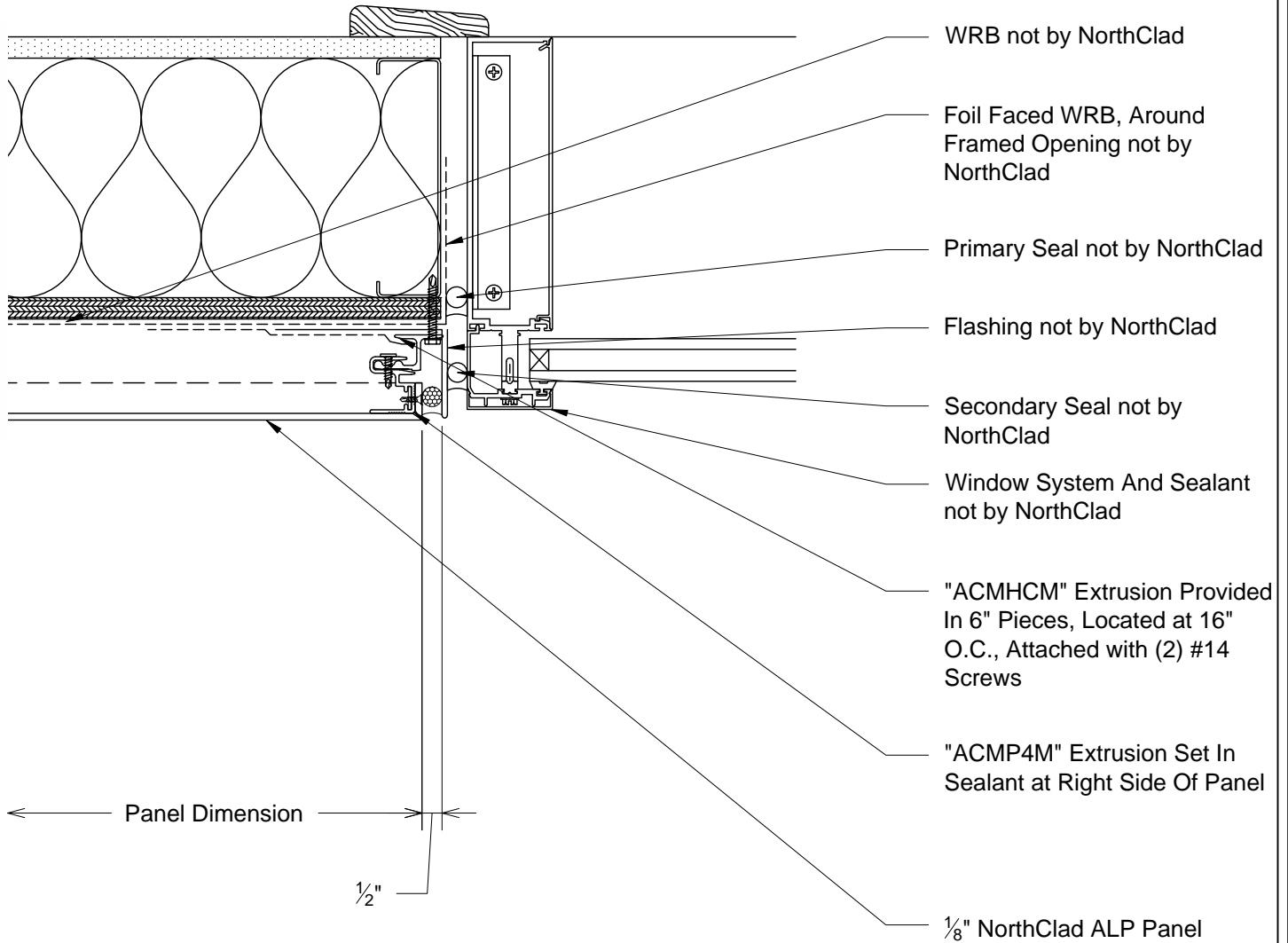

K1 Plan - ALP Panel at Left Side Window/CW Jamb
DET



11831 BEVERLY PARK RD. BUILDING C, EVERETT, WA 98204
* PHONE: 425.740.3702 * FAX: 425.740.3701 *
www.northclad.com

This document is property of NorthClad and should not be used, duplicated or modified without the express written consent. Copyright © 2010 NorthClad All Rights Reserved

| NO. | DESCRIPTION | DATE | INIT. |
|-----|-------------|------------|-------|
| 1 | Design | 04/17/2014 | M.E. |
| 2 | | | |
| 3 | | | |
| 4 | | | |
| 5 | | | |
| 6 | | | |
| 7 | | | |
| 8 | | | |
| 9 | | | |
| 10 | | | |

Project

NorthClad ALP Panel Standard Back Routed Details Sealed Joint

| | |
|-------------|------------|
| Sheet Title | DET |
| Scale | 3" = 1'-0" |
| Job Number | |
| Sheet | DET K1 |
| APPROVED | |

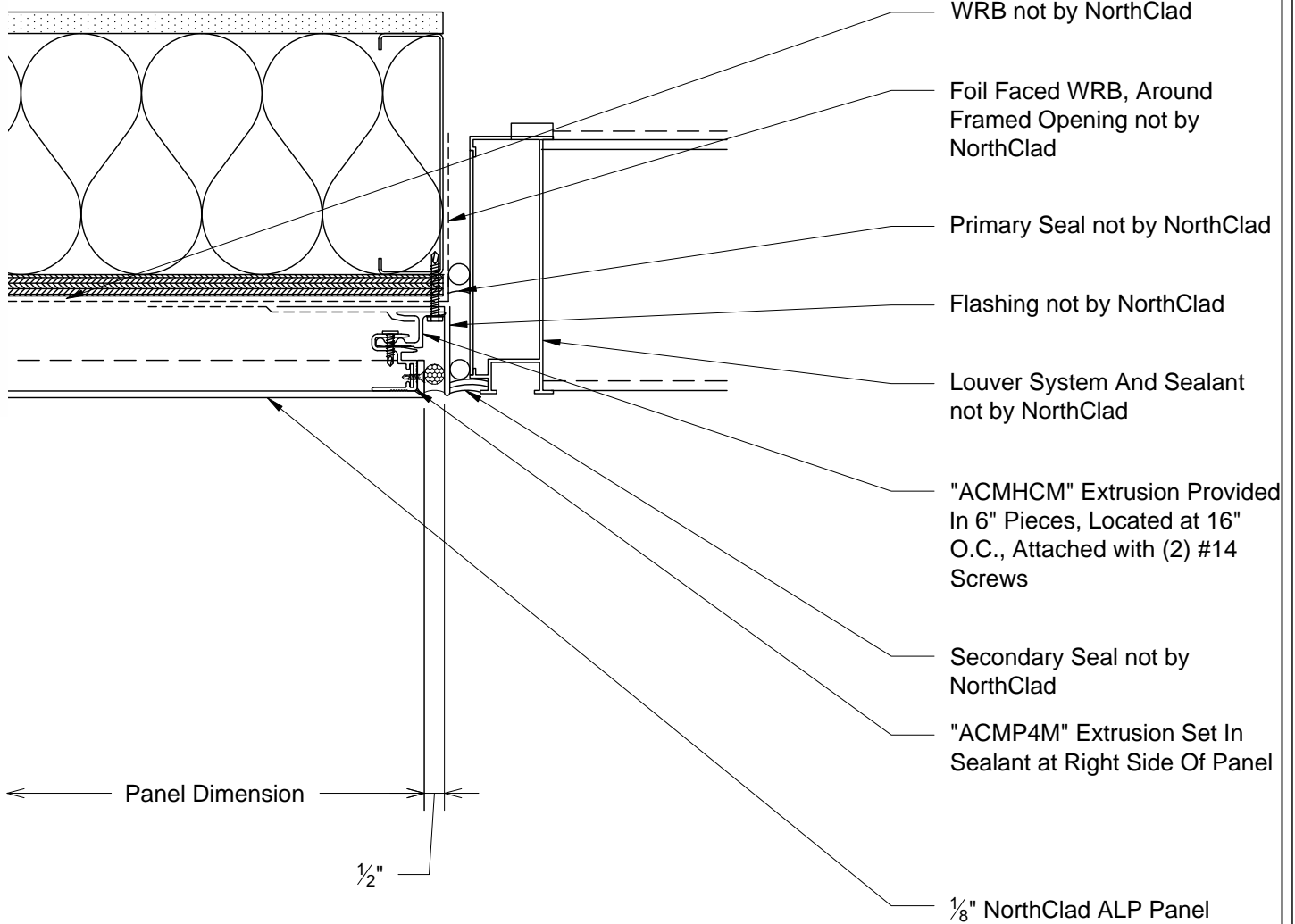

K2
DET Plan - ALP Panel at Left Side Louver Jamb



11831 BEVERLY PARK RD. BUILDING C, EVERETT, WA 98204
* PHONE: 425.740.3702 * FAX: 425.740.3701 *
www.northclad.com

This document is property of NorthClad and should not be used, duplicated or modified without the express written consent. Copyright © 2010 NorthClad All Rights Reserved

| NO. | DESCRIPTION | DATE | INIT. |
|-----|-------------|------------|-------|
| 1 | Design | 04/17/2014 | M.E. |
| 2 | | | |
| 3 | | | |
| 4 | | | |
| 5 | | | |
| 6 | | | |
| 7 | | | |
| 8 | | | |
| 9 | | | |
| 10 | | | |

Project

NorthClad ALP Panel Standard Back Routed Details Sealed Joint

Sheet Title
DET

Scale
3" = 1'-0"

Job Number

Sheet
DET K2

APPROVED

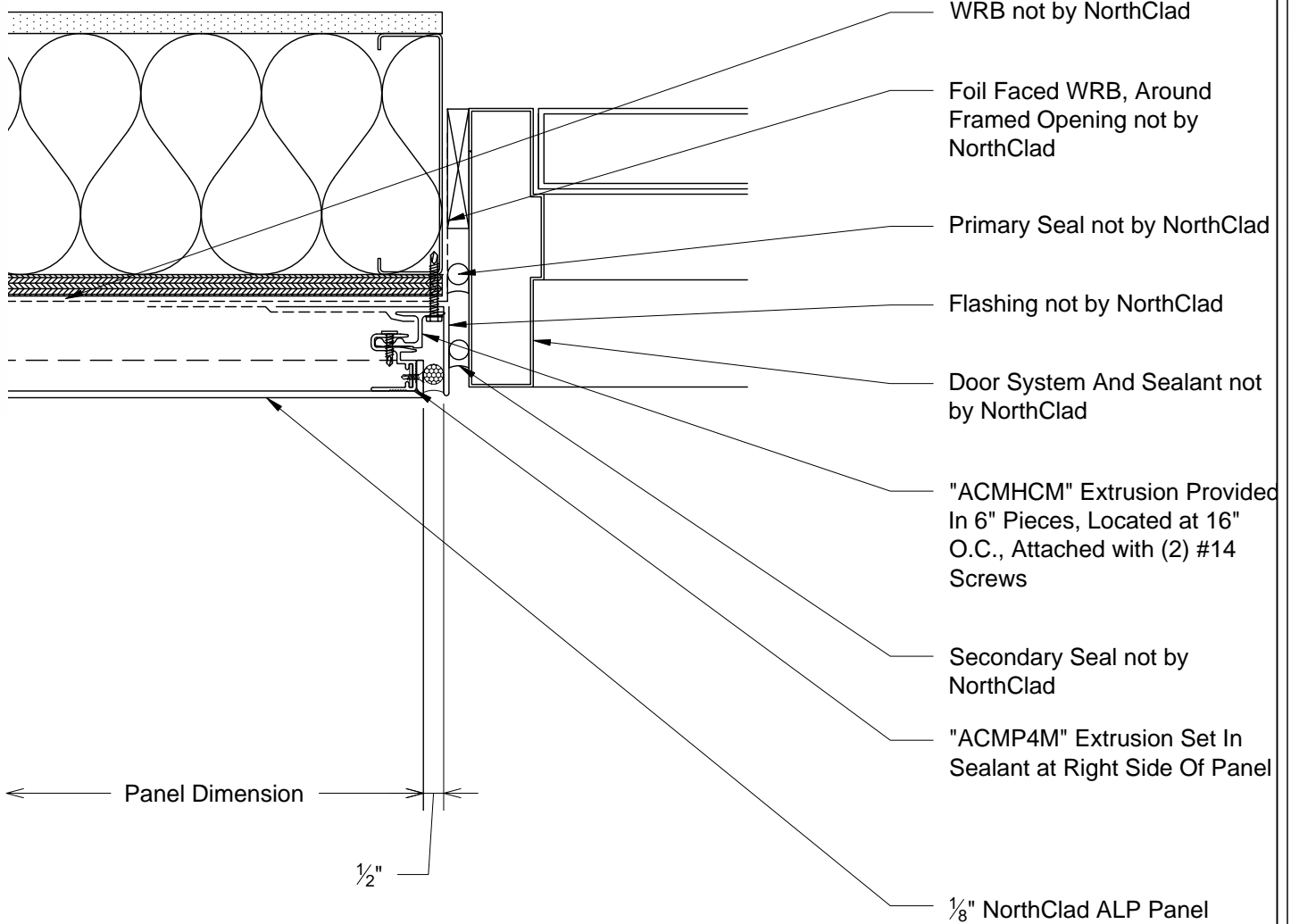

K3
DET Plan - ALP Panel at Left Side Hollow Metal Door Jamb



11831 BEVERLY PARK RD. BUILDING C, EVERETT, WA 98204
* PHONE: 425.740.3702 * FAX: 425.740.3701 *
www.northclad.com

This document is property of NorthClad and should not be used, duplicated or modified without the express written consent. Copyright © 2010 NorthClad All Rights Reserved

| NO. | DESCRIPTION | DATE | INIT. |
|-----|-------------|------------|-------|
| 1 | Design | 04/17/2014 | M.E. |
| 2 | | | |
| 3 | | | |
| 4 | | | |
| 5 | | | |
| 6 | | | |
| 7 | | | |
| 8 | | | |
| 9 | | | |
| 10 | | | |

Project

NorthClad ALP Panel Standard Back Routed Details Sealed Joint

| | |
|-------------|------------|
| Sheet Title | DET |
| Scale | 3" = 1'-0" |
| Job Number | |
| Sheet | DET K3 |
| APPROVED | |

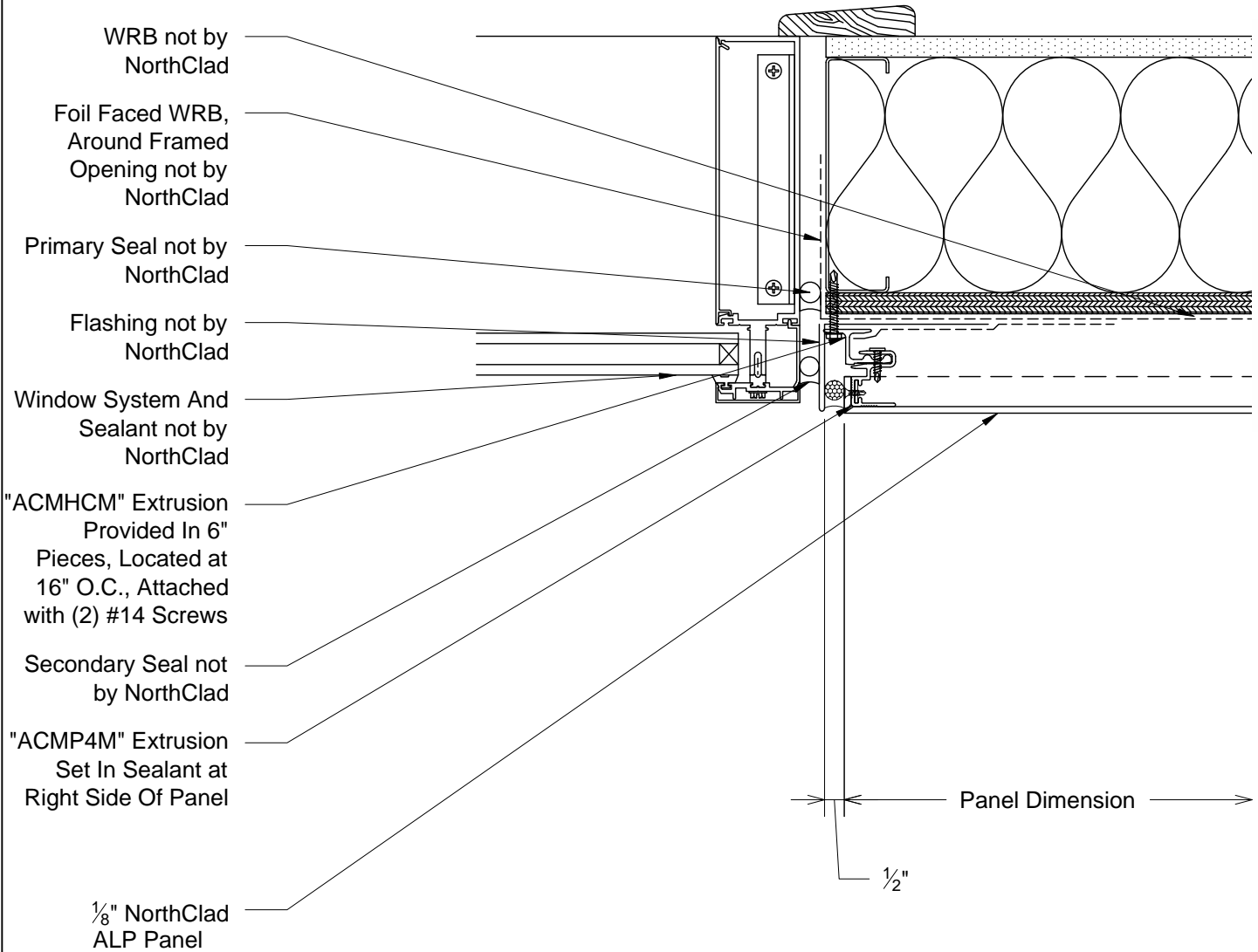

M1
DET Plan - ALP Panel at Right Side Window/CW Jamb



11831 BEVERLY PARK RD. BUILDING C, EVERETT, WA 98204
* PHONE: 425.740.3702 * FAX: 425.740.3701 *
www.northclad.com

This document is property of NorthClad and should not be used, duplicated or modified without the express written consent. Copyright © 2010 NorthClad All Rights Reserved

| NO. | DESCRIPTION | DATE | INIT. |
|-----|-------------|------------|-------|
| 1 | Design | 04/17/2014 | M.E. |
| 2 | | | |
| 3 | | | |
| 4 | | | |
| 5 | | | |
| 6 | | | |
| 7 | | | |
| 8 | | | |
| 9 | | | |
| 10 | | | |

Project

NorthClad ALP Panel Standard Back Routed Details Sealed Joint

Sheet Title DET

Scale 3" = 1'-0"

Job Number

Sheet
DET M1

APPROVED

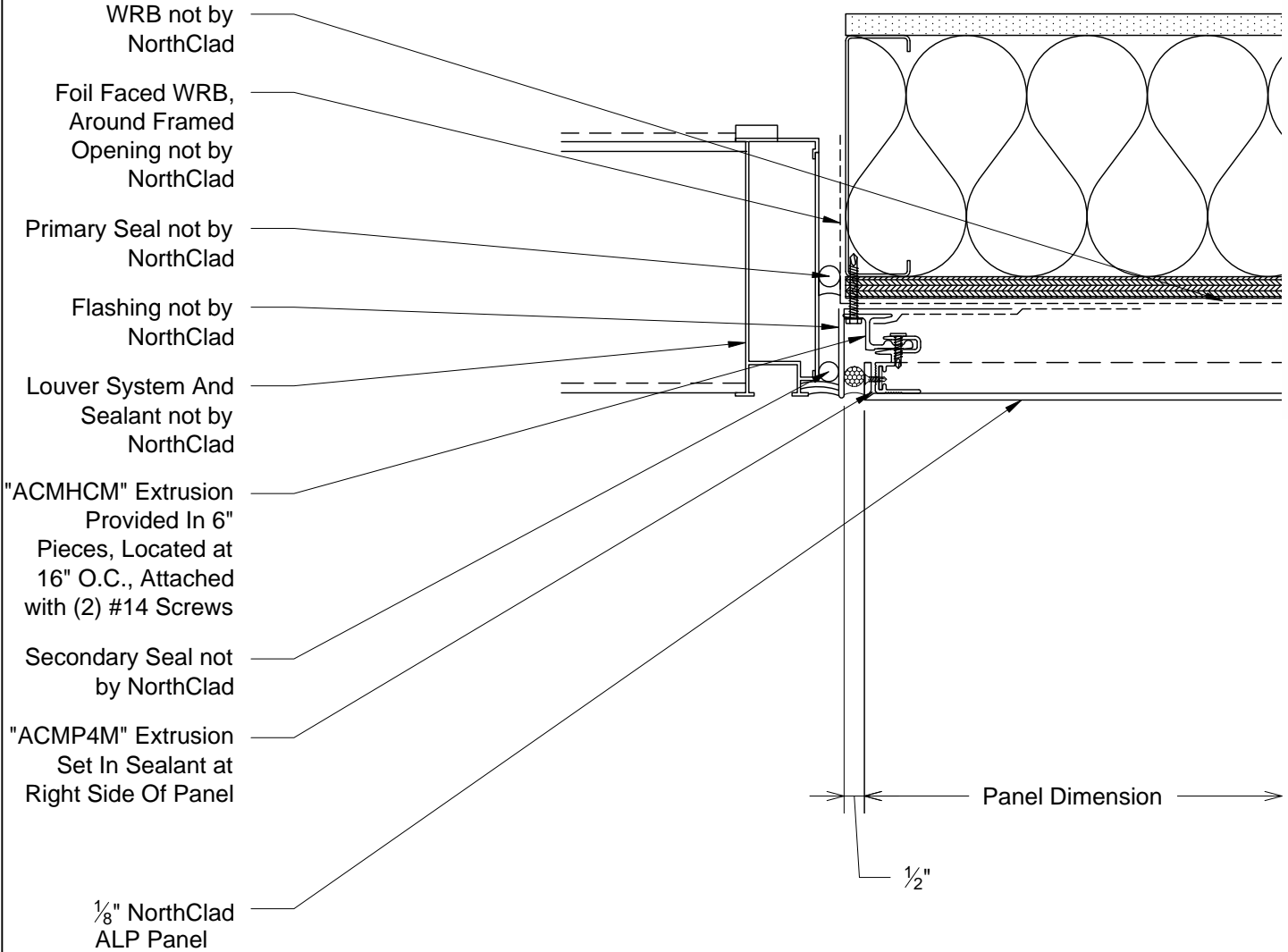

M2
DET Plan - ALP Panel at Right Side Louver Jamb



11831 BEVERLY PARK RD. BUILDING C, EVERETT, WA 98204
* PHONE: 425.740.3702 * FAX: 425.740.3701 *
www.northclad.com

This document is property of NorthClad and should not be used, duplicated or modified without the express written consent. Copyright © 2010 NorthClad All Rights Reserved

| NO. | DESCRIPTION | DATE | INIT. |
|-----|-------------|------------|-------|
| 1 | Design | 04/17/2014 | M.E. |
| 2 | | | |
| 3 | | | |
| 4 | | | |
| 5 | | | |
| 6 | | | |
| 7 | | | |
| 8 | | | |
| 9 | | | |
| 10 | | | |

Project

NorthClad ALP Panel Standard Back Routed Details Sealed Joint

Sheet Title DET

Scale 3" = 1'-0"

Job Number

Sheet
DET M2

APPROVED

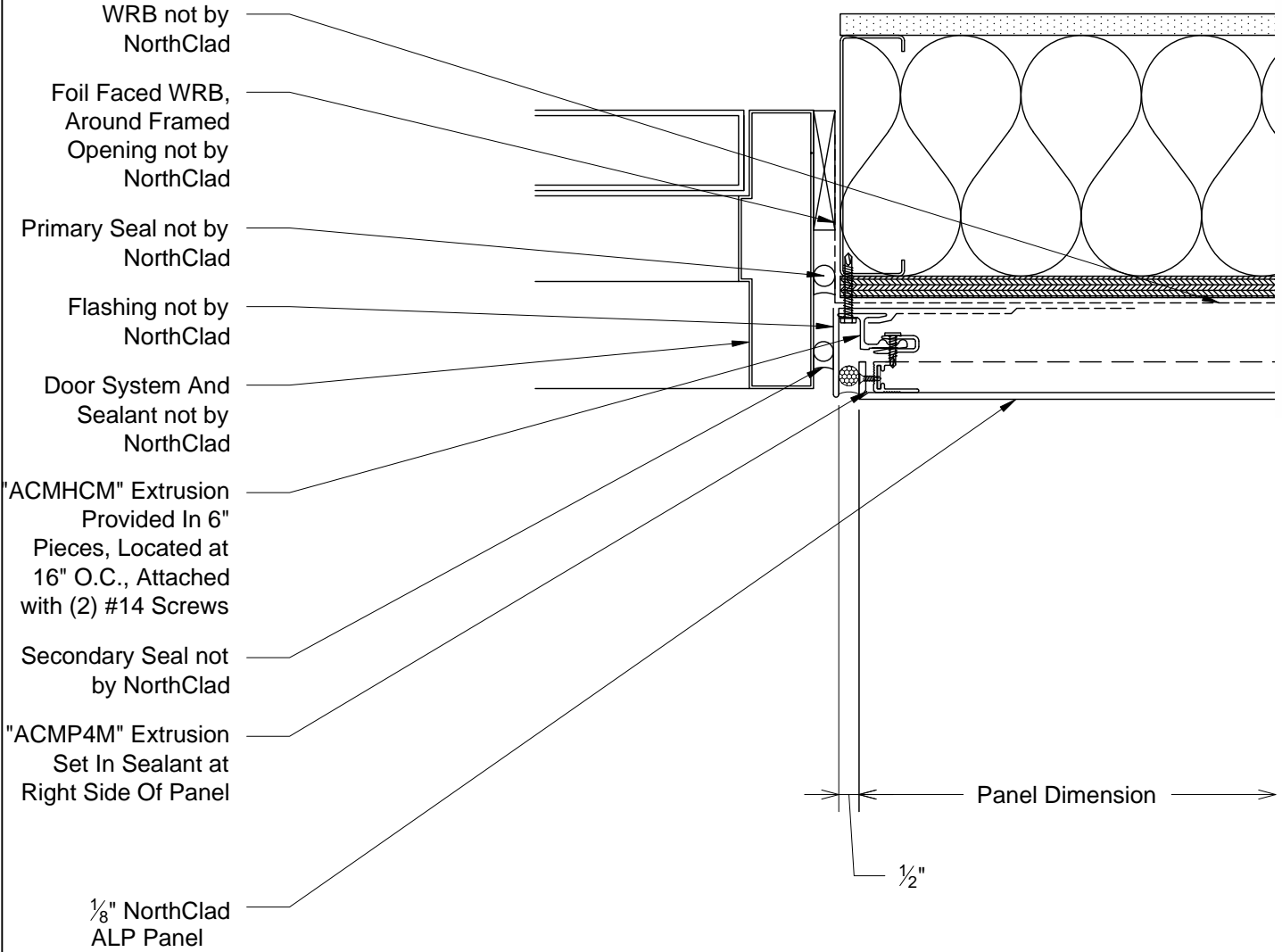

M3
DET Plan - ALP Panel at Right Side Hollow Metal Door Jamb



11831 BEVERLY PARK RD. BUILDING C, EVERETT, WA 98204
* PHONE: 425.740.3702 * FAX: 425.740.3701 *
www.northclad.com

This document is property of NorthClad and should not be used, duplicated or modified without the express written consent. Copyright © 2010 NorthClad All Rights Reserved

| NO. | DESCRIPTION | DATE | INIT. |
|-----|-------------|------------|-------|
| 1 | Design | 04/17/2014 | M.E. |
| 2 | | | |
| 3 | | | |
| 4 | | | |
| 5 | | | |
| 6 | | | |
| 7 | | | |
| 8 | | | |
| 9 | | | |
| 10 | | | |

Project

NorthClad ALP Panel Standard Back Routed Details Sealed Joint

Sheet Title DET

Scale 3" = 1'-0"

Job Number

Sheet
DET M3

APPROVED

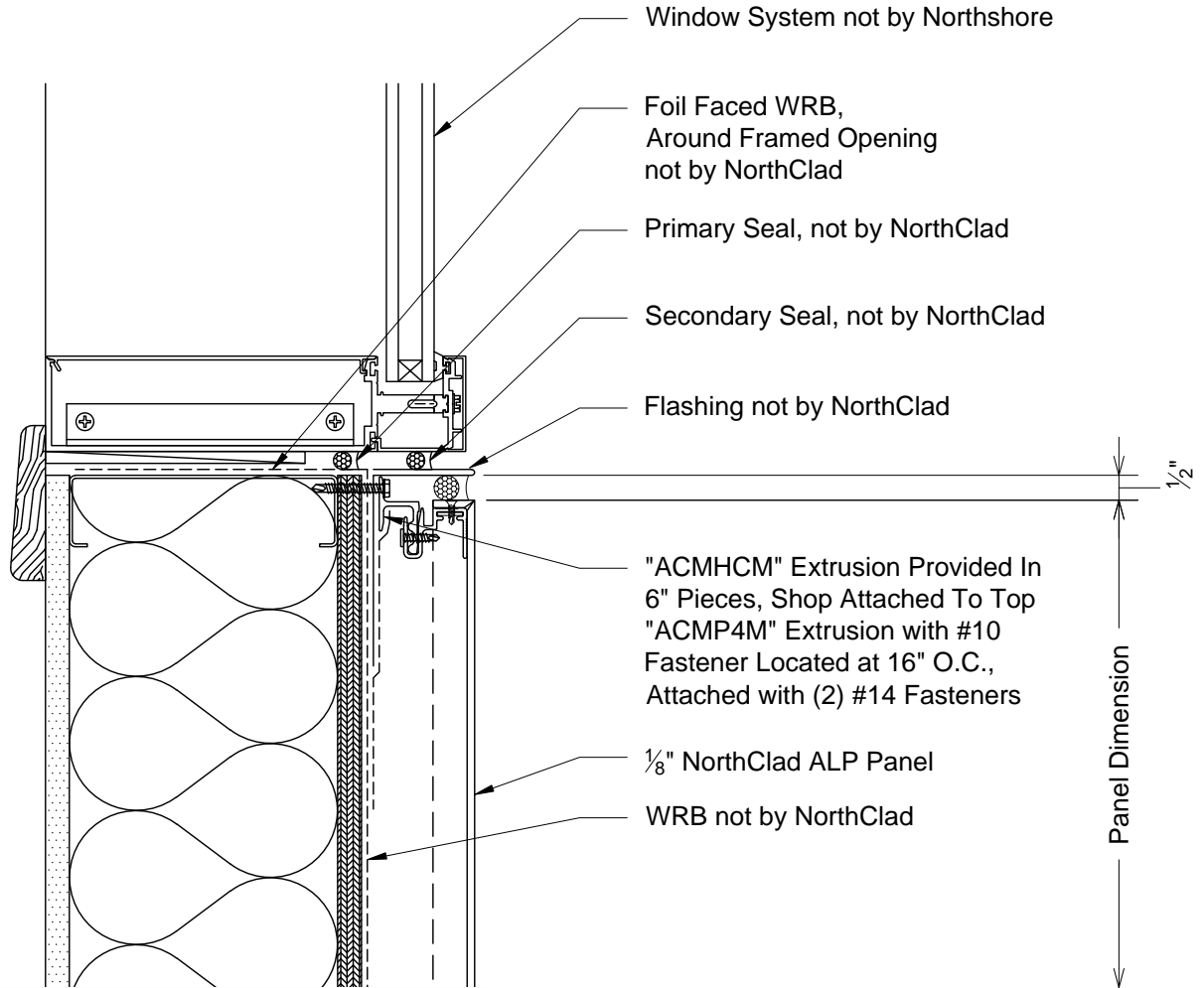

N1 Section - ALP Panel at Window/CW Sill
DET



11831 BEVERLY PARK RD. BUILDING C, EVERETT, WA 98204
* PHONE: 425.740.3702 * FAX: 425.740.3701 *
www.northclad.com

This document is property of NorthClad and should not be used, duplicated or modified without the express written consent. Copyright © 2010 NorthClad All Rights Reserved

| NO. | DESCRIPTION | DATE | INIT. |
|-----|-------------|------------|-------|
| 1 | Design | 04/17/2014 | M.E. |
| 2 | | | |
| 3 | | | |
| 4 | | | |
| 5 | | | |
| 6 | | | |
| 7 | | | |
| 8 | | | |
| 9 | | | |
| 10 | | | |

Project

NorthClad ALP Panel Standard Back Routed Details Sealed Joint

| | |
|-------------|------------|
| Sheet Title | DET |
| Scale | 3" = 1'-0" |
| Job Number | |
| Sheet | DET N1 |
| APPROVED | |

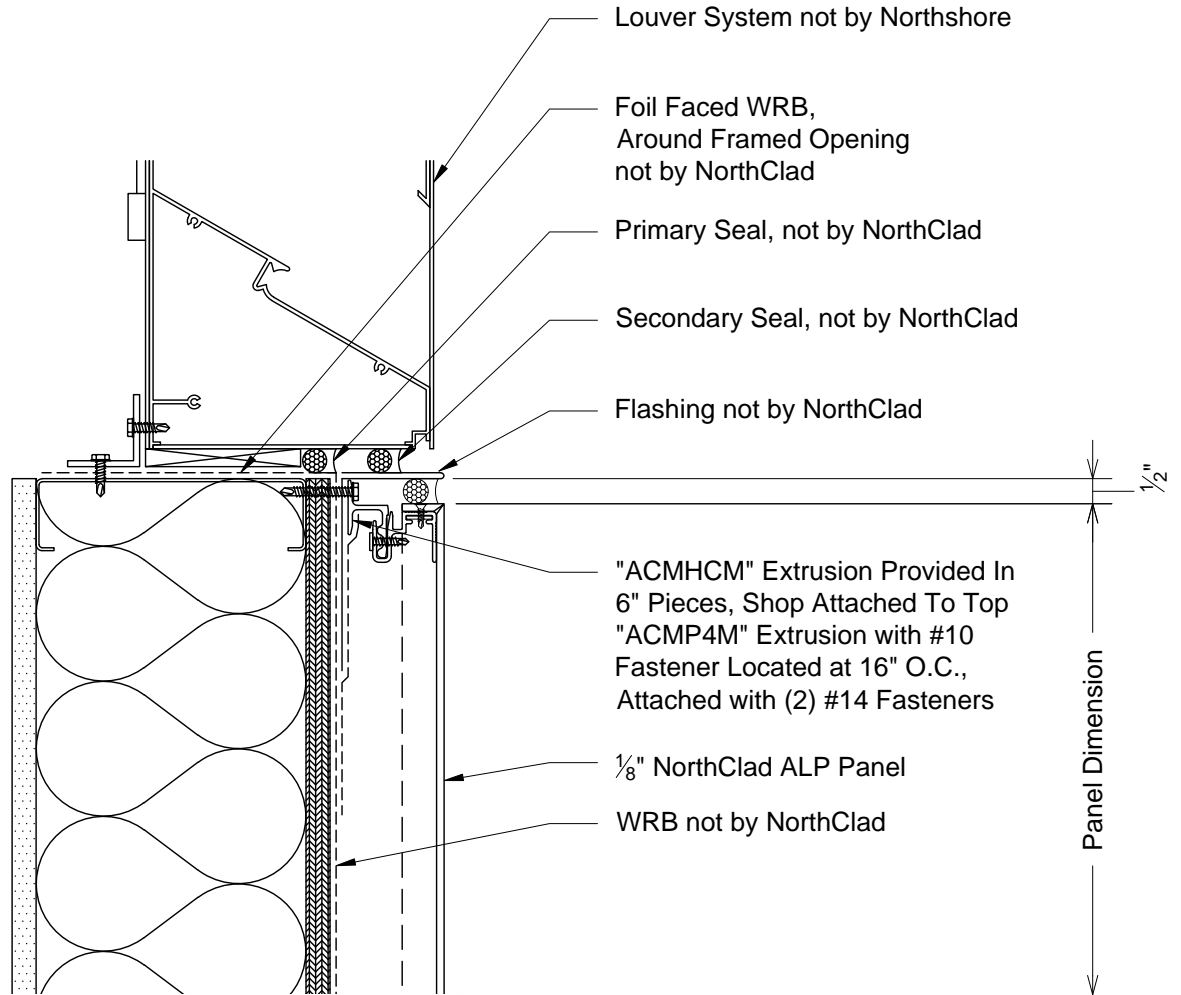

N2 Section - ALP Panel at Louver Sill
DET



11831 BEVERLY PARK RD. BUILDING C, EVERETT, WA 98204
* PHONE: 425.740.3702 * FAX: 425.740.3701 *
www.northclad.com

This document is property of NorthClad and should not be used, duplicated or modified without the express written consent. Copyright © 2010 NorthClad All Rights Reserved

| NO. | DESCRIPTION | DATE | INIT. |
|-----|-------------|------------|-------|
| 1 | Design | 04/17/2014 | M.E. |
| 2 | | | |
| 3 | | | |
| 4 | | | |
| 5 | | | |
| 6 | | | |
| 7 | | | |
| 8 | | | |
| 9 | | | |
| 10 | | | |

Project

NorthClad ALP Panel Standard Back Routed Details Sealed Joint

Sheet Title

DET

Scale

3" = 1'-0"

Job Number

Sheet

DET N2

APPROVED

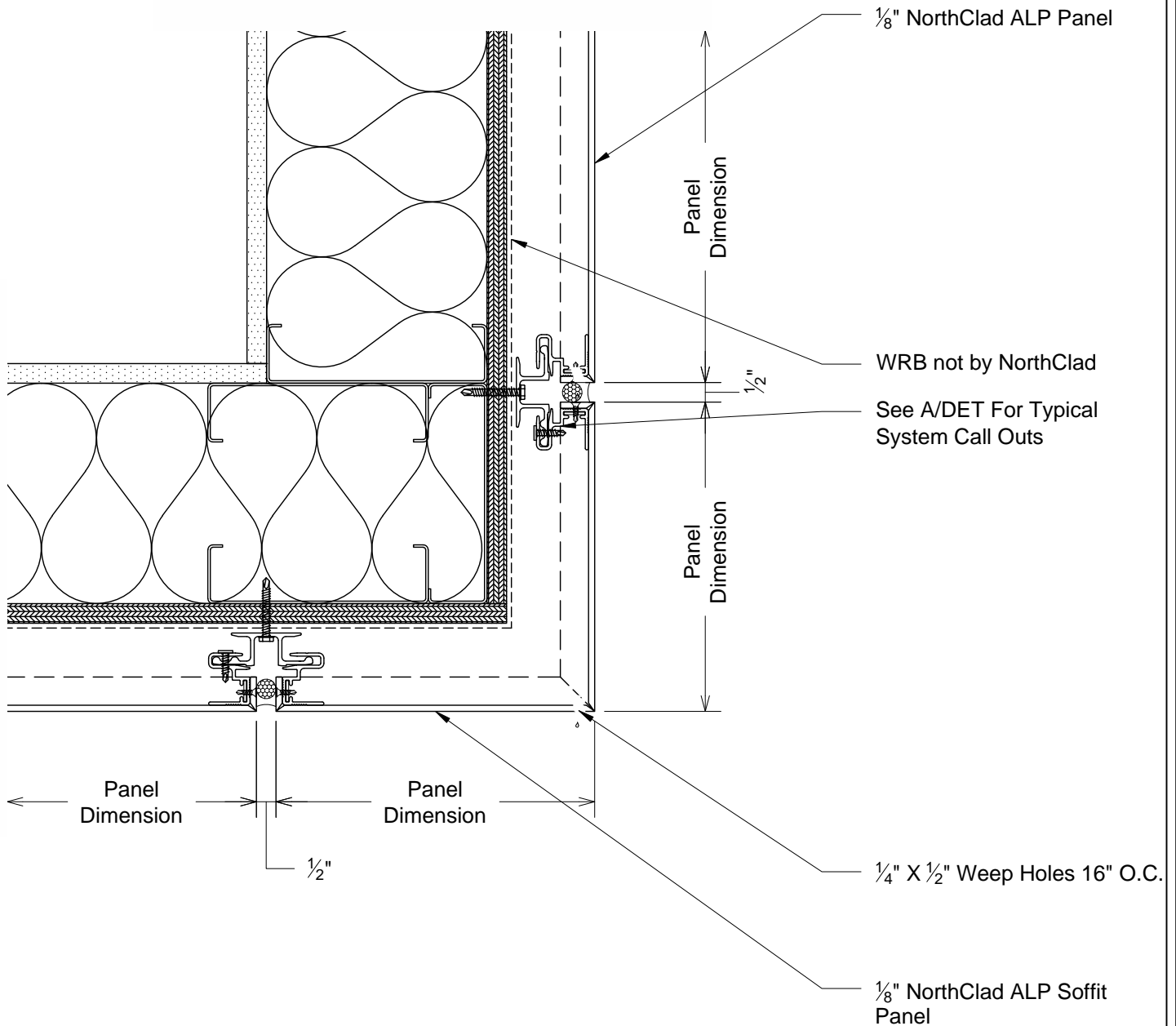

P1
DET Section - ALP Fascia Panel to Soffit Panel



11831 BEVERLY PARK RD. BUILDING C, EVERETT, WA 98204
* PHONE: 425.740.3702 * FAX: 425.740.3701 *
www.northclad.com

This document is property of NorthClad and should not be used, duplicated or modified without the express written consent. Copyright © 2010 NorthClad All Rights Reserved

| NO. | DESCRIPTION | DATE | INIT. |
|-----|-------------|------------|-------|
| 1 | Design | 04/17/2014 | M.E. |
| 2 | | | |
| 3 | | | |
| 4 | | | |
| 5 | | | |
| 6 | | | |
| 7 | | | |
| 8 | | | |
| 9 | | | |
| 10 | | | |

Project

NorthClad ALP Panel Standard Back Routed Details Sealed Joint

| | |
|-------------|------------|
| Sheet Title | DET |
| Scale | 3" = 1'-0" |
| Job Number | |
| Sheet | DET P1 |
| APPROVED | |

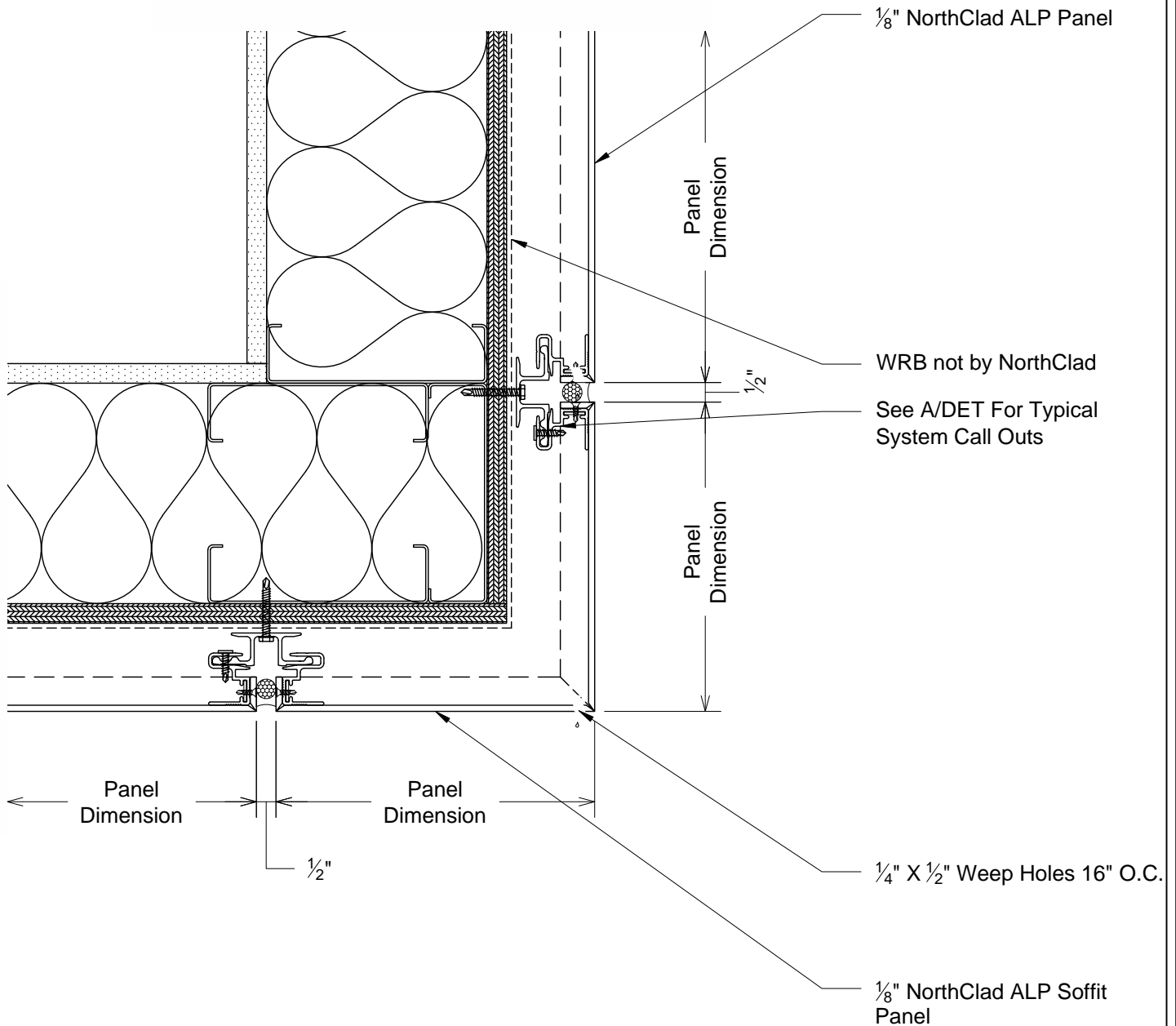

P2 Section - ALP Fascia Panel to Soffit Panel
DET



11831 BEVERLY PARK RD. BUILDING C, EVERETT, WA 98204
* PHONE: 425.740.3702 * FAX: 425.740.3701 *
www.northclad.com

This document is property of NorthClad and should not be used, duplicated or modified without the express written consent. Copyright © 2010 NorthClad All Rights Reserved

| NO. | DESCRIPTION | DATE | INIT. |
|-----|-------------|------------|-------|
| 1 | Design | 04/17/2014 | M.E. |
| 2 | | | |
| 3 | | | |
| 4 | | | |
| 5 | | | |
| 6 | | | |
| 7 | | | |
| 8 | | | |
| 9 | | | |
| 10 | | | |

Project

NorthClad ALP Panel Standard Back Routed Details Sealed Joint

| | |
|-------------|------------|
| Sheet Title | DET |
| Scale | 3" = 1'-0" |
| Job Number | |
| Sheet | DET P2 |
| APPROVED | |

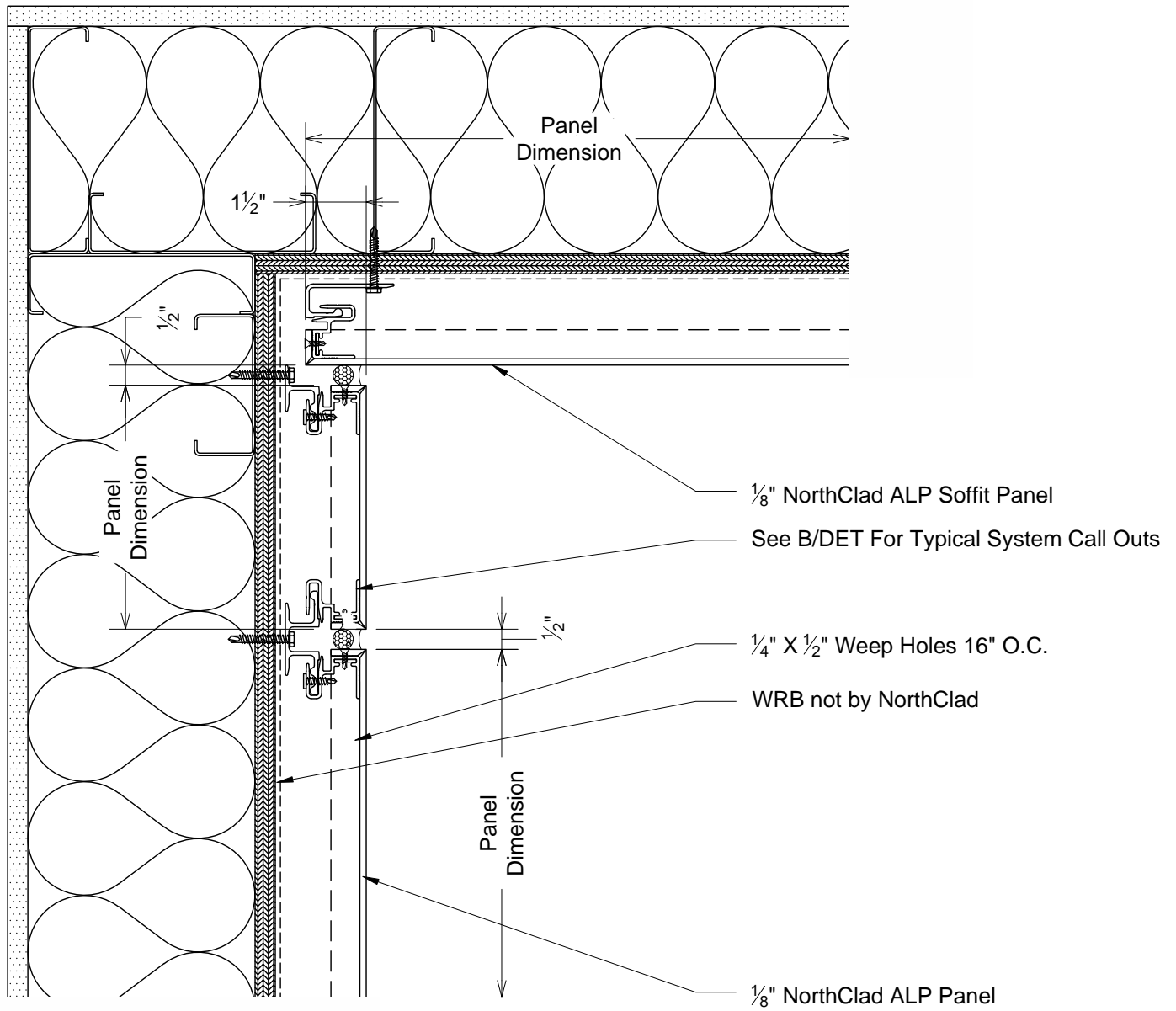

Q1 Section - ALP Soffit Panel to Wall Panel
DET



11831 BEVERLY PARK RD. BUILDING C, EVERETT, WA 98204
* PHONE: 425.740.3702 * FAX: 425.740.3701 *
www.northclad.com

This document is property of NorthClad and should not be used, duplicated or modified without the express written consent. Copyright © 2010 NorthClad All Rights Reserved

| NO. | DESCRIPTION | DATE | INIT. |
|-----|-------------|------------|-------|
| 1 | Design | 04/17/2014 | M.E. |
| 2 | | | |
| 3 | | | |
| 4 | | | |
| 5 | | | |
| 6 | | | |
| 7 | | | |
| 8 | | | |
| 9 | | | |
| 10 | | | |

Project

NorthClad ALP Panel Standard Back Routed Details Sealed Joint

| | |
|-------------|------------|
| Sheet Title | DET |
| Scale | 3" = 1'-0" |
| Job Number | |
| Sheet | DET Q1 |
| APPROVED | |