

Key Elevation  
System: AL Stacking with Outboard Insulation



11831 BEVERLY PARK RD. BUILDING C, EVERETT, WA 98204  
\* PHONE: 425.740.3702 \* FAX: 425.485.3503 \*  
www.northclad.com

This document is property of NorthClad and should not be used, duplicated or modified without the express written consent. Copyright © 2010 NorthClad All Rights Reserved

NO.	DESCRIPTION	DATE	INIT.
1	Design	05/14/2018	M E
2	-	-	-
3	-	-	-
4	-	-	-
5	-	-	-
6	-	-	-
7	-	-	-
8	-	-	-
9	-	-	-
10	-	-	-

Project

## NorthClad AL Stacking System

11831 Beverly Park Rd, Bldg C  
Everett, WA 98204

Category

ELEV

Scale

NTS

Job Number

NC0000

Sheet

KEY

APPROVED

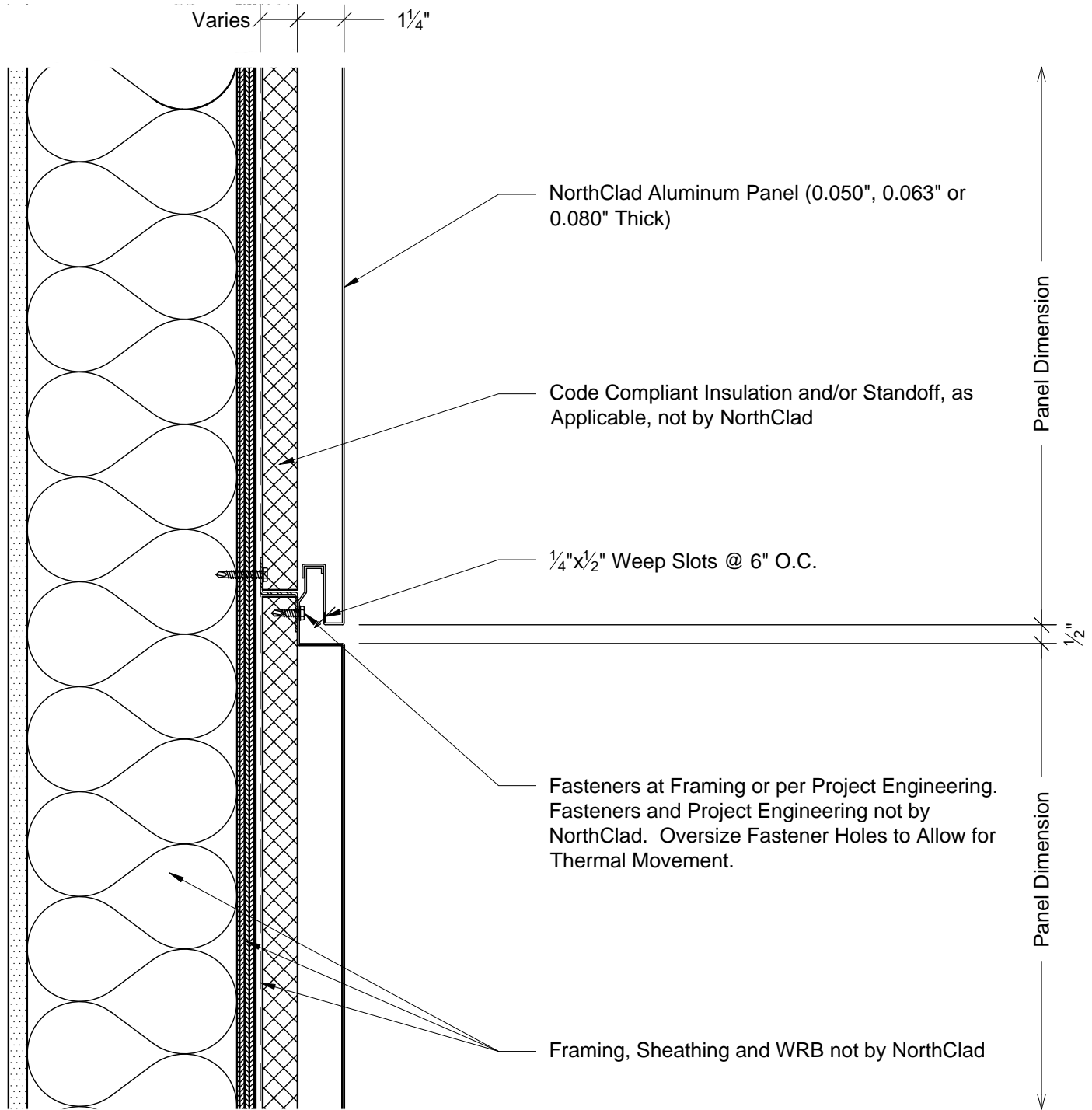

**A** Section - Edge of Panels at Horizontal Joint  
System: AL Stacking with Outboard Insulation



11831 BEVERLY PARK RD. BUILDING C, EVERETT, WA 98204  
\* PHONE: 425.740.3702 \* FAX: 425.485.3503 \*  
www.northclad.com

This document is property of NorthClad and should not be used, duplicated or modified without the express written consent. Copyright © 2010 NorthClad All Rights Reserved

NO.	DESCRIPTION	DATE	INIT.
1	Design	05/14/2018	M E
2	-	-	-
3	-	-	-
4	-	-	-
5	-	-	-
6	-	-	-
7	-	-	-
8	-	-	-
9	-	-	-
10	-	-	-

## NorthClad AL Stacking System

11831 Beverly Park Rd, Bldg C  
Everett, WA 98204

Category	DET
Scale	3" = 1'-0"
Job Number	NC0000
Sheet	A
APPROVED	

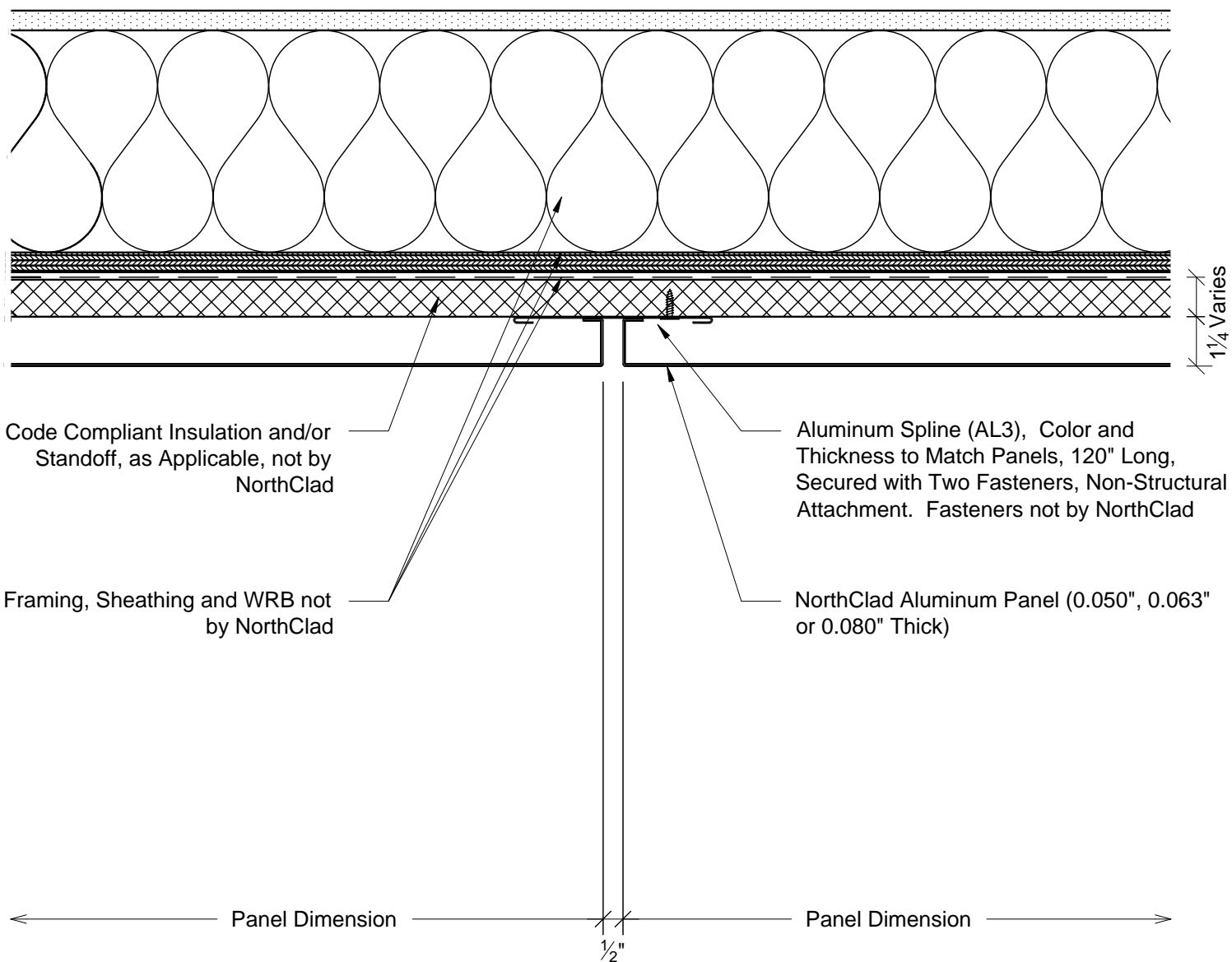

B

Plan - Edge of Panels at Vertical Joint  
System: AL Stacking with Outboard Insulation



11831 BEVERLY PARK RD. BUILDING C, EVERETT, WA 98204  
\* PHONE: 425.740.3702 \* FAX: 425.485.3503 \*  
www.northclad.com

This document is property of NorthClad and should not be used, duplicated or modified without the express written consent. Copyright © 2010 NorthClad All Rights Reserved

NO.	DESCRIPTION	DATE	INIT.
1	Design	05/14/2018	M E
2	-	-	-
3	-	-	-
4	-	-	-
5	-	-	-
6	-	-	-
7	-	-	-
8	-	-	-
9	-	-	-
10	-	-	-

Project

## NorthClad AL Stacking System

11831 Beverly Park Rd, Bldg C  
Everett, WA 98204

Category

DET

Scale

3" = 1'-0"

Job Number

NC0000

Sheet

B

APPROVED

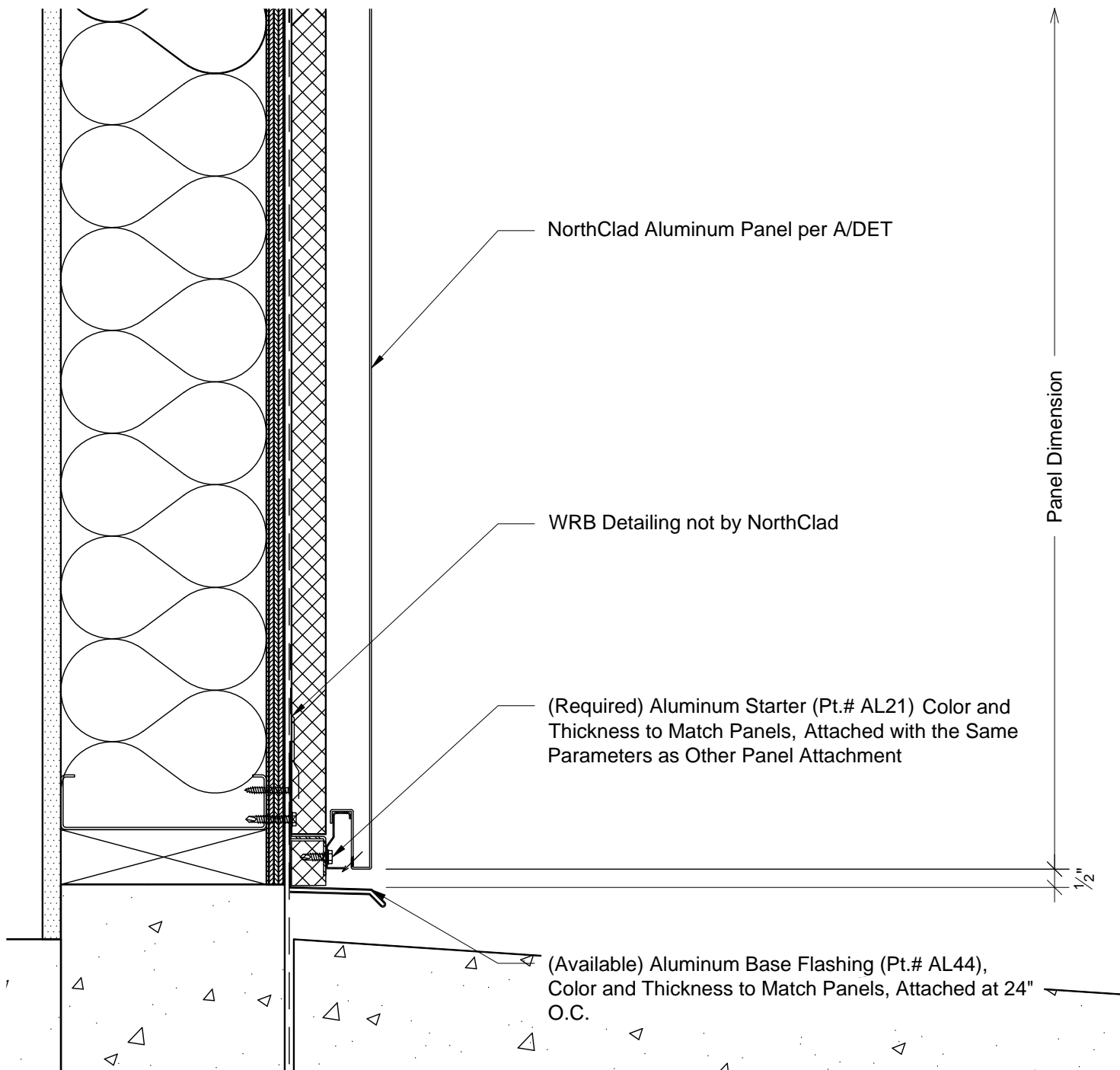

C

Section - Bottom of Panel at Base of Wall

System: AL Stacking with Outboard Insulation



11831 BEVERLY PARK RD. BUILDING C, EVERETT, WA 98204  
\* PHONE: 425.740.3702 \* FAX: 425.485.3503 \*  
www.northclad.com

This document is property of NorthClad and should not be used, duplicated or modified without the express written consent. Copyright © 2010 NorthClad All Rights Reserved

NO.	DESCRIPTION	DATE	INIT.
1	Design	05/14/2018	M E
2	-	-	-
3	-	-	-
4	-	-	-
5	-	-	-
6	-	-	-
7	-	-	-
8	-	-	-
9	-	-	-
10	-	-	-

Project

## NorthClad AL Stacking System

11831 Beverly Park Rd, Bldg C  
Everett, WA 98204

Category

DET

Scale

3" = 1'-0"

Job Number

NC0000

Sheet

C

APPROVED

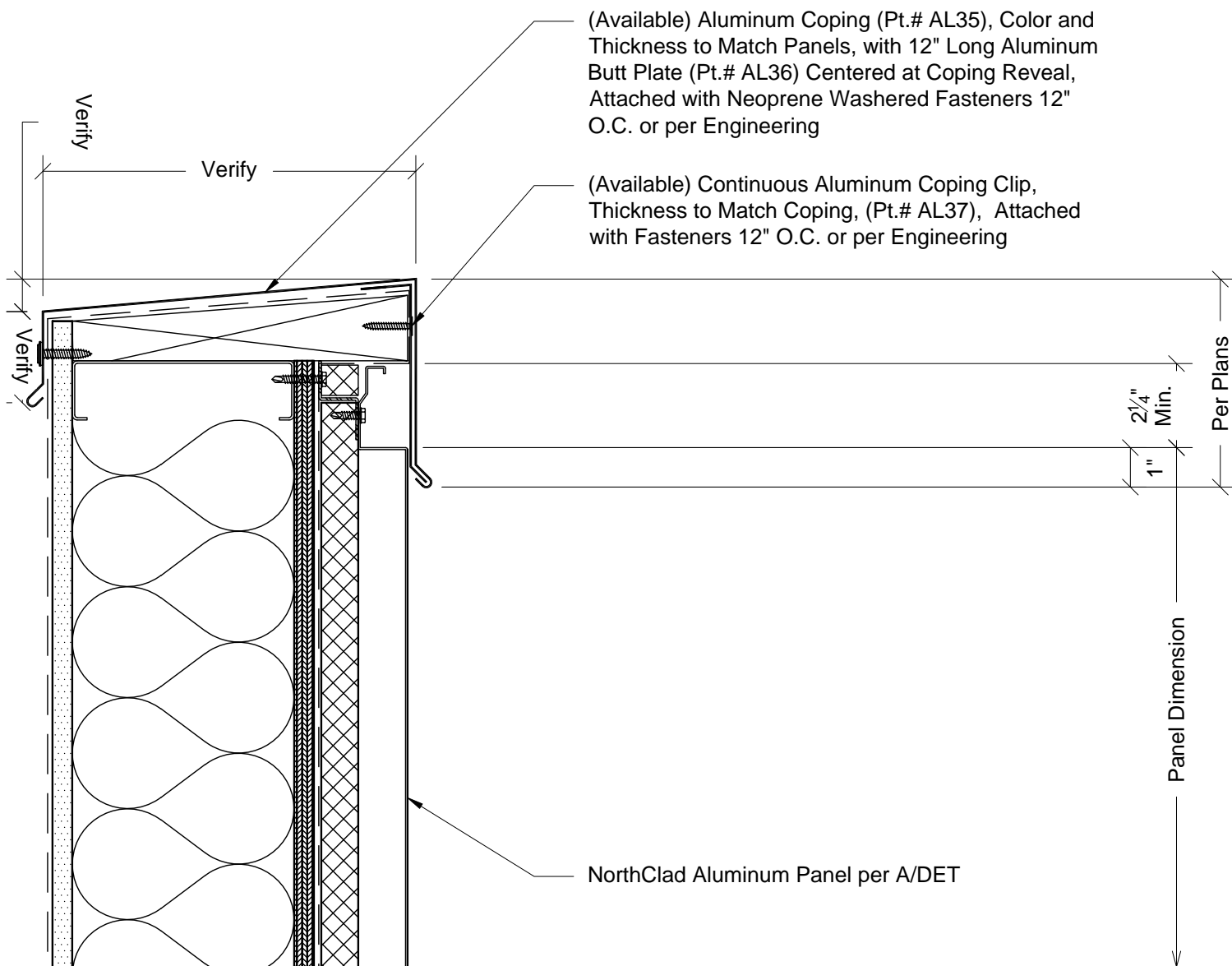

D

Section - Top of Panel at Coping  
System: AL Stacking with Outboard Insulation

**NorthClad®**  
rainscreen solutions

11831 BEVERLY PARK RD. BUILDING C, EVERETT, WA 98204  
\* PHONE: 425.740.3702 \* FAX: 425.485.3503 \*  
www.northclad.com

This document is property of NorthClad and should not be used, duplicated or modified without the express written consent. Copyright © 2010 NorthClad All Rights Reserved

NO.	DESCRIPTION	DATE	INIT.
1	Design	05/14/2018	M E
2	-	-	-
3	-	-	-
4	-	-	-
5	-	-	-
6	-	-	-
7	-	-	-
8	-	-	-
9	-	-	-
10	-	-	-

Project

## NorthClad AL Stacking System

11831 Beverly Park Rd, Bldg C  
Everett, WA 98204

Category

DET

Scale

3" = 1'-0"

Job Number

NC0000

Sheet

D

APPROVED

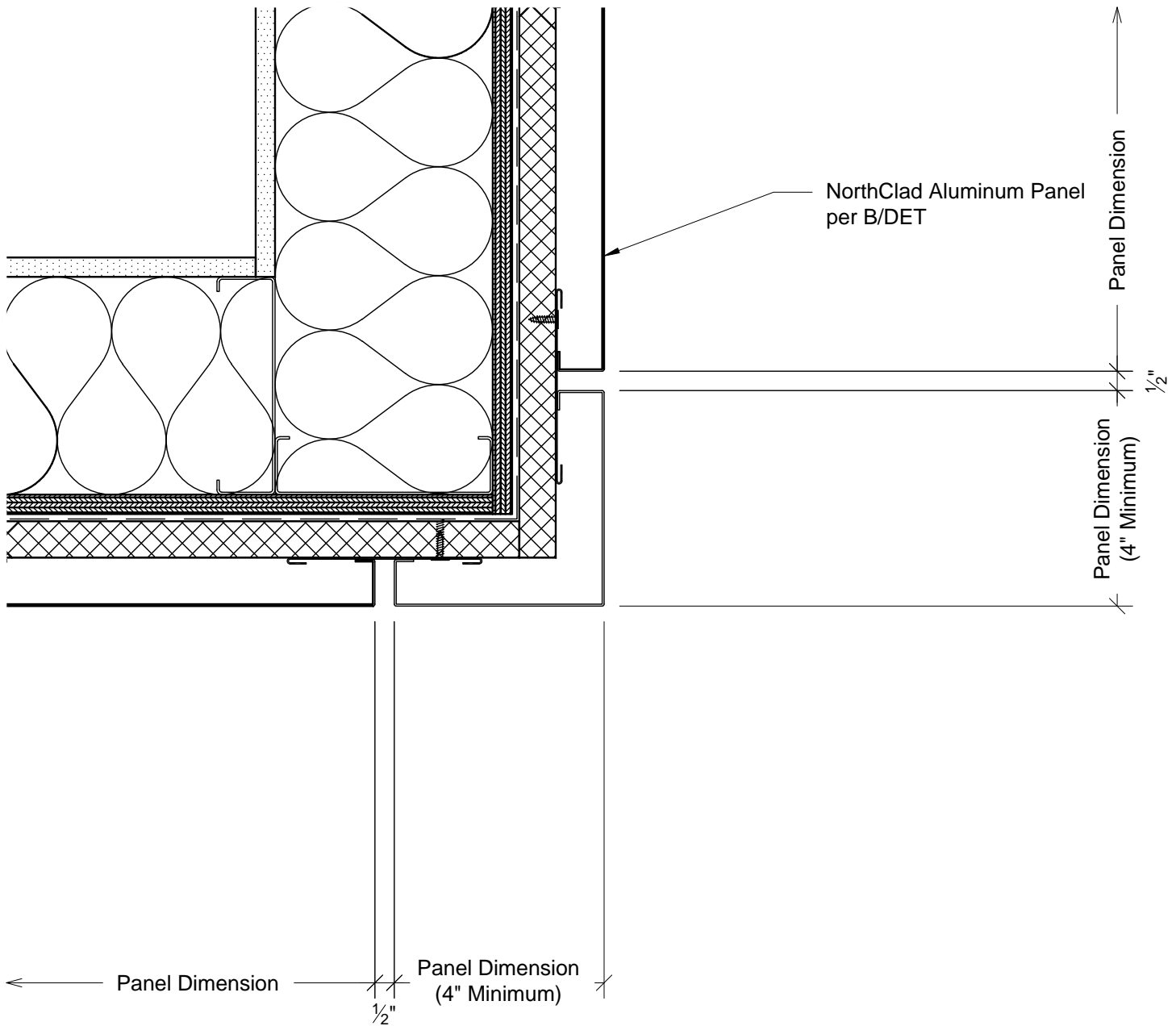

E1

Plan - Outside Corner without Trim  
System: AL Stacking with Outboard Insulation

**NorthClad®**  
rainscreen solutions

11831 BEVERLY PARK RD. BUILDING C, EVERETT, WA 98204  
\* PHONE: 425.740.3702 \* FAX: 425.485.3503 \*  
www.northclad.com

This document is property of NorthClad and should not be used, duplicated or modified without the express written consent. Copyright © 2010 NorthClad All Rights Reserved

NO.	DESCRIPTION	DATE	INIT.
1	Design	05/14/2018	M E
2	-	-	-
3	-	-	-
4	-	-	-
5	-	-	-
6	-	-	-
7	-	-	-
8	-	-	-
9	-	-	-
10	-	-	-

Project

## NorthClad AL Stacking System

11831 Beverly Park Rd, Bldg C  
Everett, WA 98204

Category

DET

Scale

3" = 1'-0"

Job Number

NC0000

Sheet

E1

APPROVED

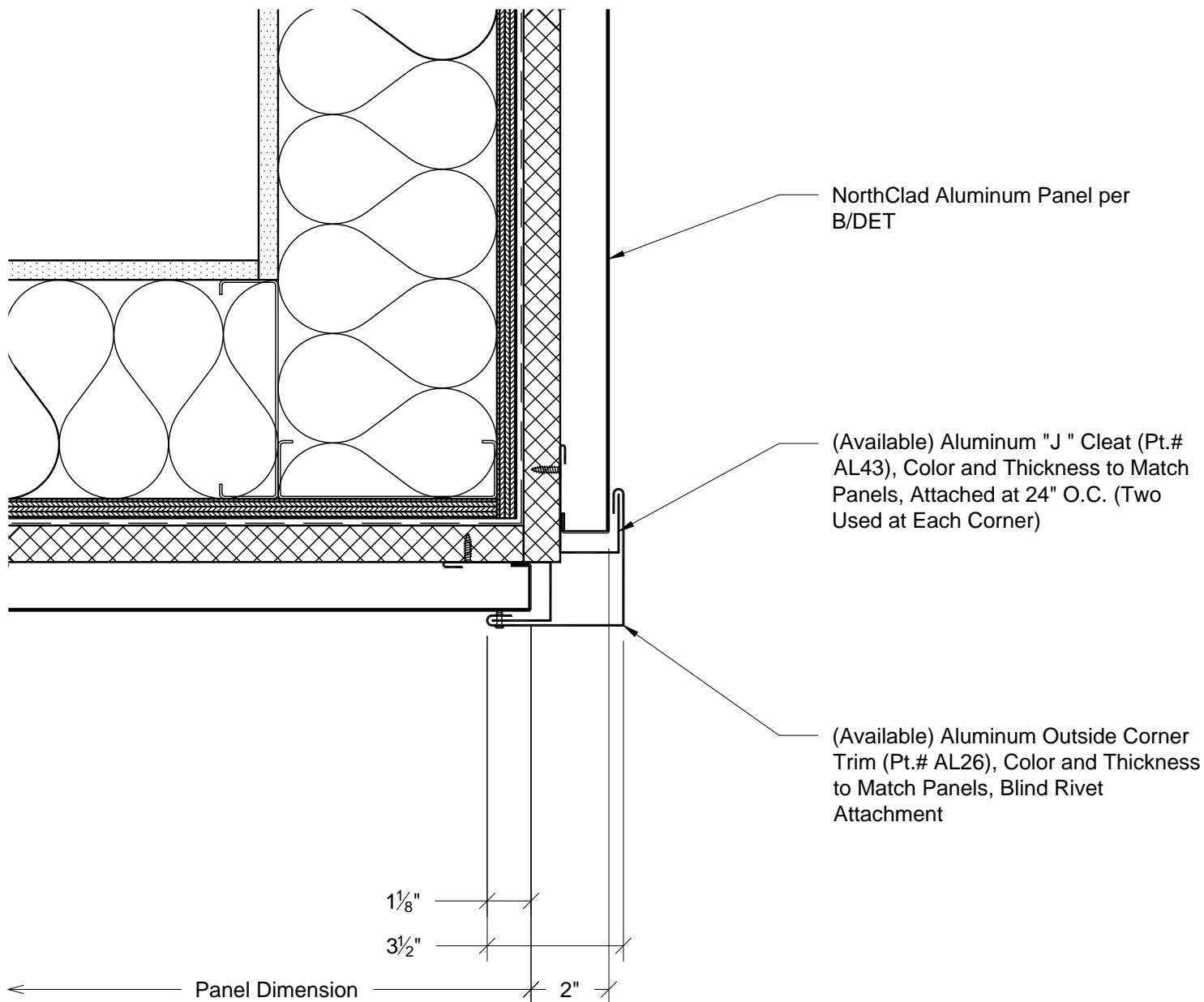

E2

Plan - Edge of Panels at Outside Corner with Trim  
System: AL Stacking with Outboard Insulation



11831 BEVERLY PARK RD. BUILDING C, EVERETT, WA 98204  
\* PHONE: 425.740.3702 \* FAX: 425.485.3503 \*  
www.northclad.com

This document is property of NorthClad and should not be used, duplicated or modified without the express written consent. Copyright © 2010 NorthClad All Rights Reserved

NO.	DESCRIPTION	DATE	INIT.
1	Design	05/14/2018	M E
2	-	-	-
3	-	-	-
4	-	-	-
5	-	-	-
6	-	-	-
7	-	-	-
8	-	-	-
9	-	-	-
10	-	-	-

Project

## NorthClad AL Stacking System

11831 Beverly Park Rd, Bldg C  
Everett, WA 98204

Category

DET

Scale

3" = 1'-0"

Job Number

NC0000

Sheet

E2

APPROVED

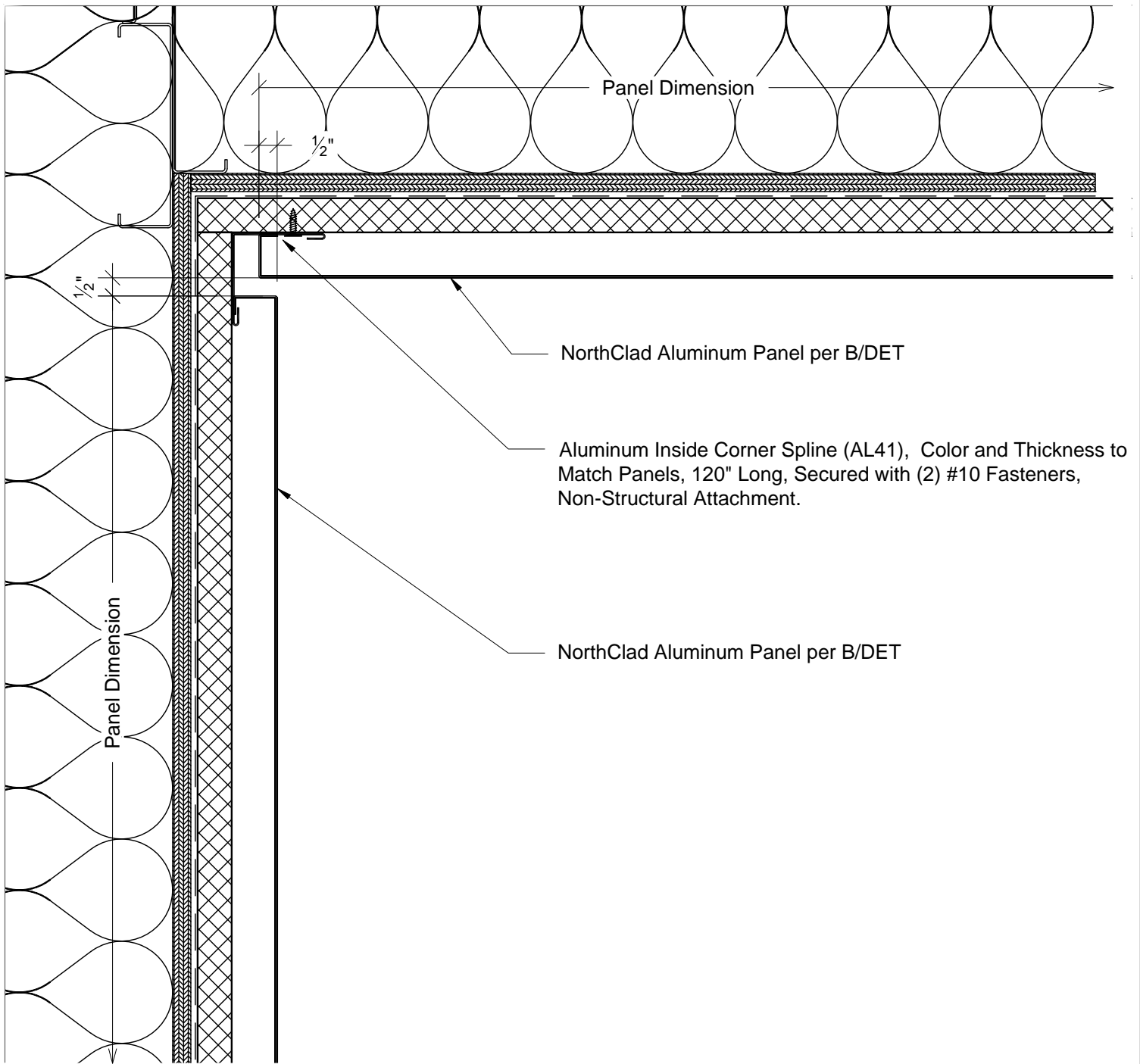

F1

Plan - Edge of Panels at Inside Corner without Trim  
System: AL Stacking with Outboard Insulation



11831 BEVERLY PARK RD. BUILDING C, EVERETT, WA 98204  
\* PHONE: 425.740.3702 \* FAX: 425.485.3503 \*  
www.northclad.com

This document is property of NorthClad and should not be used, duplicated or modified without the express written consent. Copyright © 2010 NorthClad All Rights Reserved

NO.	DESCRIPTION	DATE	INIT.
1	Design	05/14/2018	M E
2	-	-	-
3	-	-	-
4	-	-	-
5	-	-	-
6	-	-	-
7	-	-	-
8	-	-	-
9	-	-	-
10	-	-	-

Project

## NorthClad AL Stacking System

11831 Beverly Park Rd, Bldg C  
Everett, WA 98204

Category

DET

Scale

3" = 1'-0"

Job Number

NC0000

Sheet

F1

APPROVED



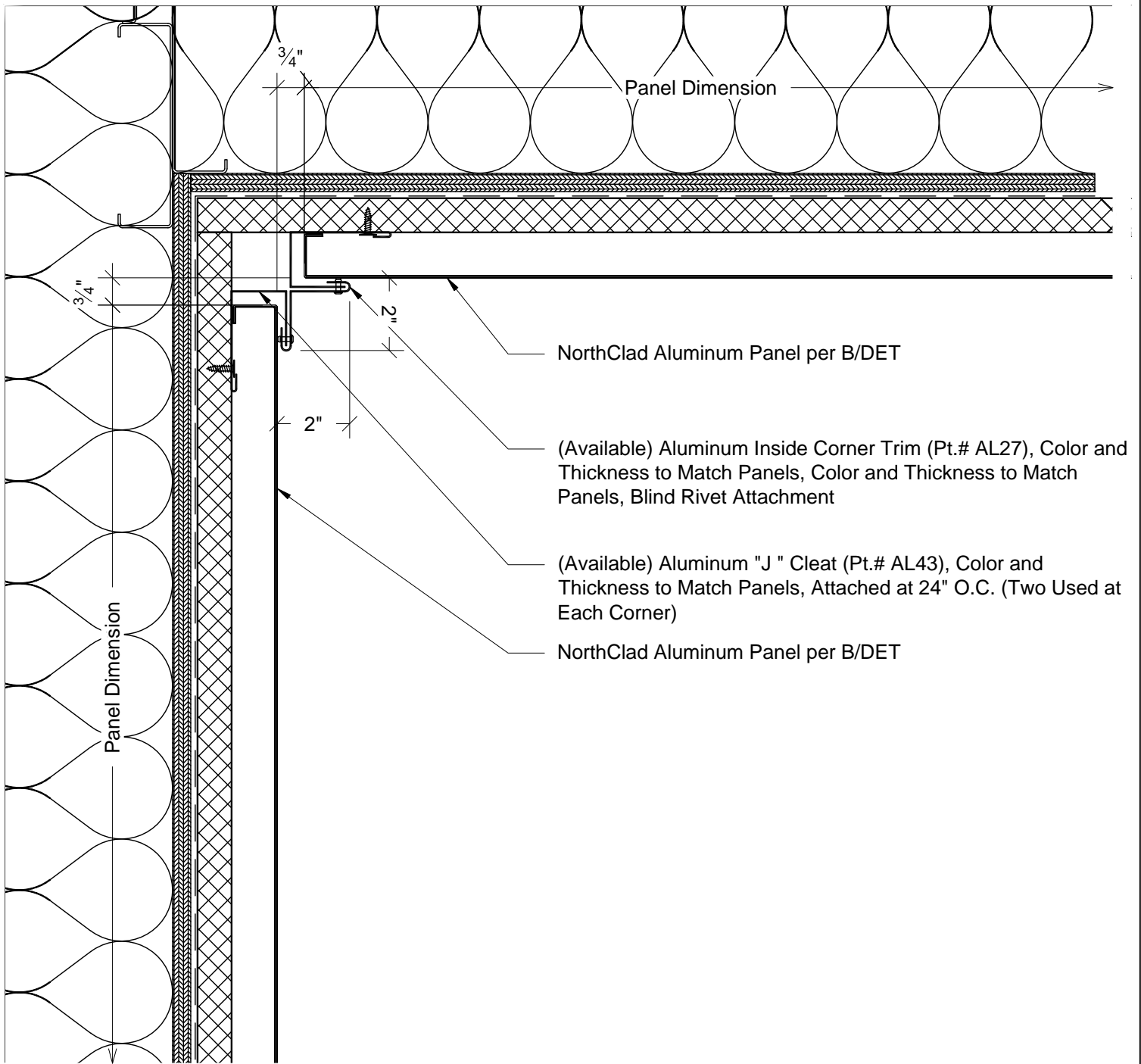

F2

Plan - Edge of Panels at Inside Corner with Trim  
System: AL Stacking with Outboard Insulation



11831 BEVERLY PARK RD. BUILDING C, EVERETT, WA 98204  
\* PHONE: 425.740.3702 \* FAX: 425.485.3503 \*  
www.northclad.com

This document is property of NorthClad and should not be used, duplicated or modified without the express written consent. Copyright © 2010 NorthClad All Rights Reserved

NO.	DESCRIPTION	DATE	INIT.
1	Design	05/14/2018	M E
2	-	-	-
3	-	-	-
4	-	-	-
5	-	-	-
6	-	-	-
7	-	-	-
8	-	-	-
9	-	-	-
10	-	-	-

Project

## NorthClad AL Stacking System

11831 Beverly Park Rd, Bldg C  
Everett, WA 98204

Category

DET

Scale

3" = 1'-0"

Job Number

NC0000

Sheet

F2

APPROVED

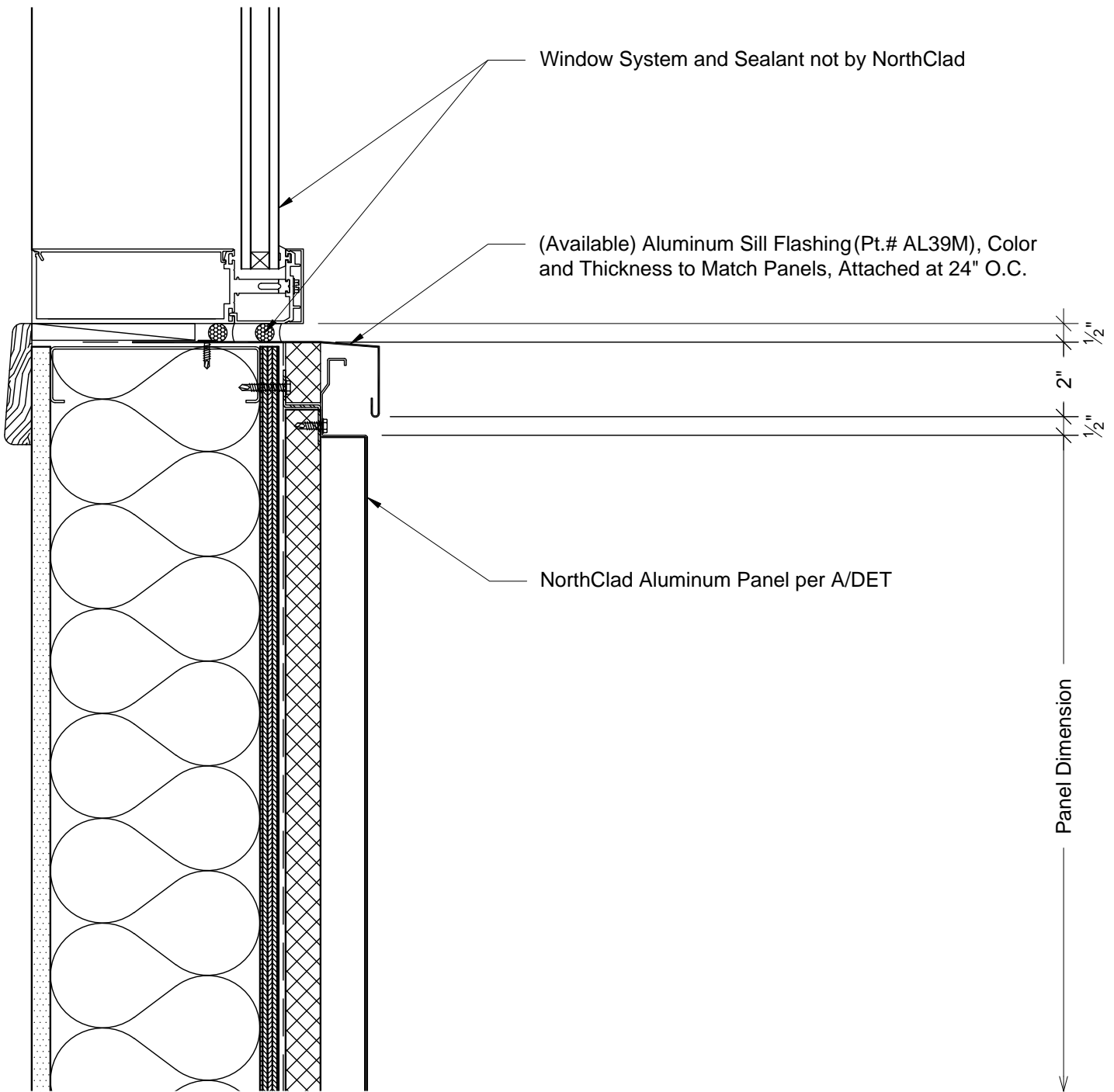

G1

Section - Top of Panel at Window Sill  
System: AL Stacking with Outboard Insulation

**NorthClad®**  
rainscreen solutions

11831 BEVERLY PARK RD. BUILDING C, EVERETT, WA 98204  
\* PHONE: 425.740.3702 \* FAX: 425.485.3503 \*  
www.northclad.com

This document is property of NorthClad and should not be used, duplicated or modified without the express written consent. Copyright © 2010 NorthClad All Rights Reserved

NO.	DESCRIPTION	DATE	INIT.
1	Design	05/14/2018	M E
2	-	-	-
3	-	-	-
4	-	-	-
5	-	-	-
6	-	-	-
7	-	-	-
8	-	-	-
9	-	-	-
10	-	-	-

Project

## NorthClad AL Stacking System

11831 Beverly Park Rd, Bldg C  
Everett, WA 98204

Category

DET

Scale

3" = 1'-0"

Job Number

NC0000

Sheet

G1

APPROVED

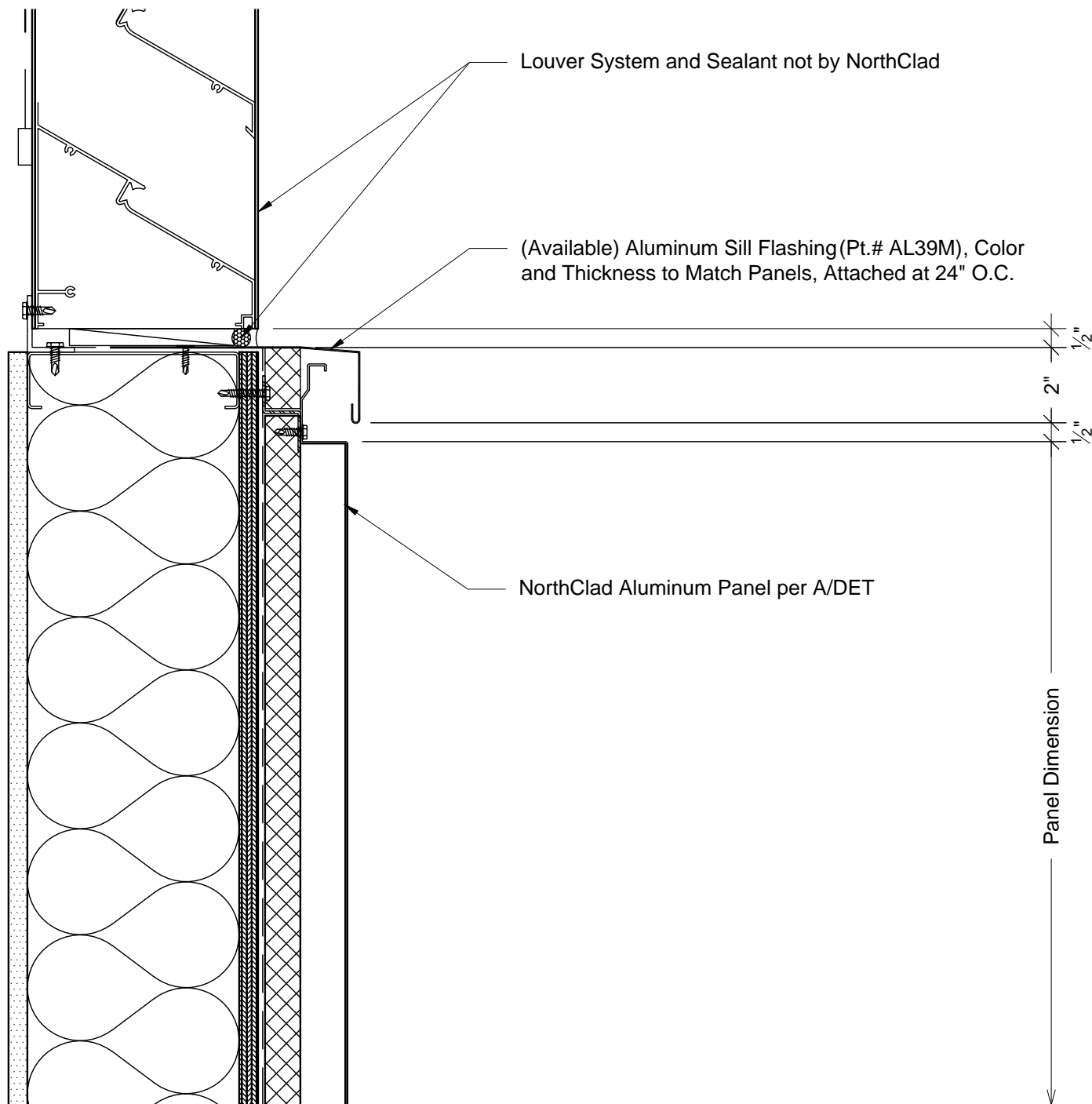

**G2**

Section - Top of Panel at Louver Sill  
System: AL Stacking with Outboard Insulation



11831 BEVERLY PARK RD. BUILDING C, EVERETT, WA 98204  
\* PHONE: 425.740.3702 \* FAX: 425.485.3503 \*  
www.northclad.com

This document is property of NorthClad and should not be used, duplicated or modified without the express written consent. Copyright © 2010 NorthClad All Rights Reserved

NO.	DESCRIPTION	DATE	INIT.
1	Design	05/14/2018	M E
2	-	-	-
3	-	-	-
4	-	-	-
5	-	-	-
6	-	-	-
7	-	-	-
8	-	-	-
9	-	-	-
10	-	-	-

Project

## NorthClad AL Stacking System

11831 Beverly Park Rd, Bldg C  
Everett, WA 98204

Category

DET

Scale

3" = 1'-0"

Job Number

NC0000

Sheet

**G2**

APPROVED

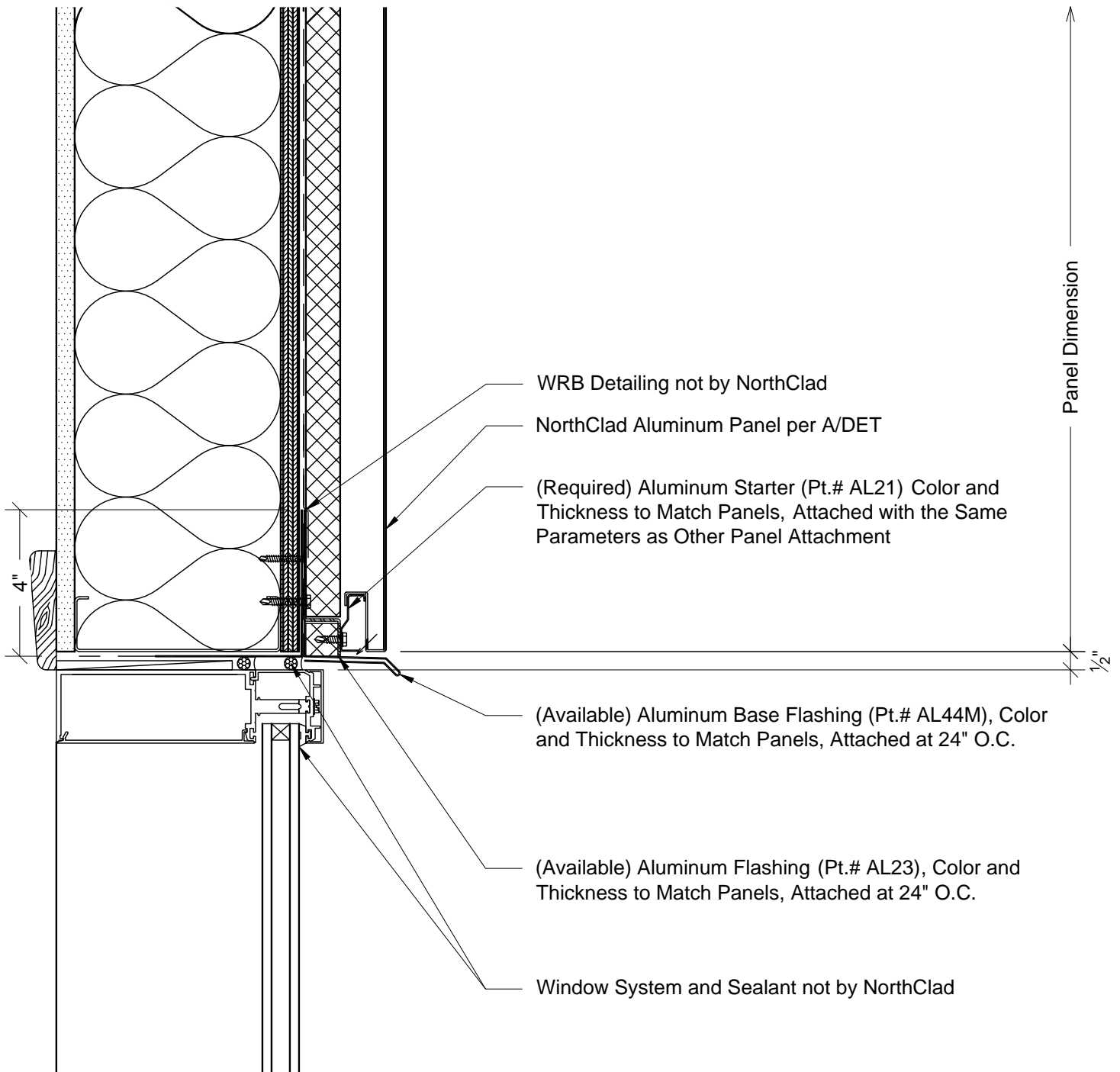

H1

Section - Bottom of Panel at Window Head  
System: AL Stacking with Outboard Insulation

**NorthClad®**  
rainscreen solutions

11831 BEVERLY PARK RD. BUILDING C, EVERETT, WA 98204  
\* PHONE: 425.740.3702 \* FAX: 425.485.3503 \*  
www.northclad.com

This document is property of NorthClad and should not be used, duplicated or modified without the express written consent. Copyright © 2010 NorthClad All Rights Reserved

NO.	DESCRIPTION	DATE	INIT.
1	Design	05/14/2018	M E
2	-	-	-
3	-	-	-
4	-	-	-
5	-	-	-
6	-	-	-
7	-	-	-
8	-	-	-
9	-	-	-
10	-	-	-

Project

## NorthClad AL Stacking System

11831 Beverly Park Rd, Bldg C  
Everett, WA 98204

Category

DET

Scale

3" = 1'-0"

Job Number

NC0000

Sheet

H1

APPROVED

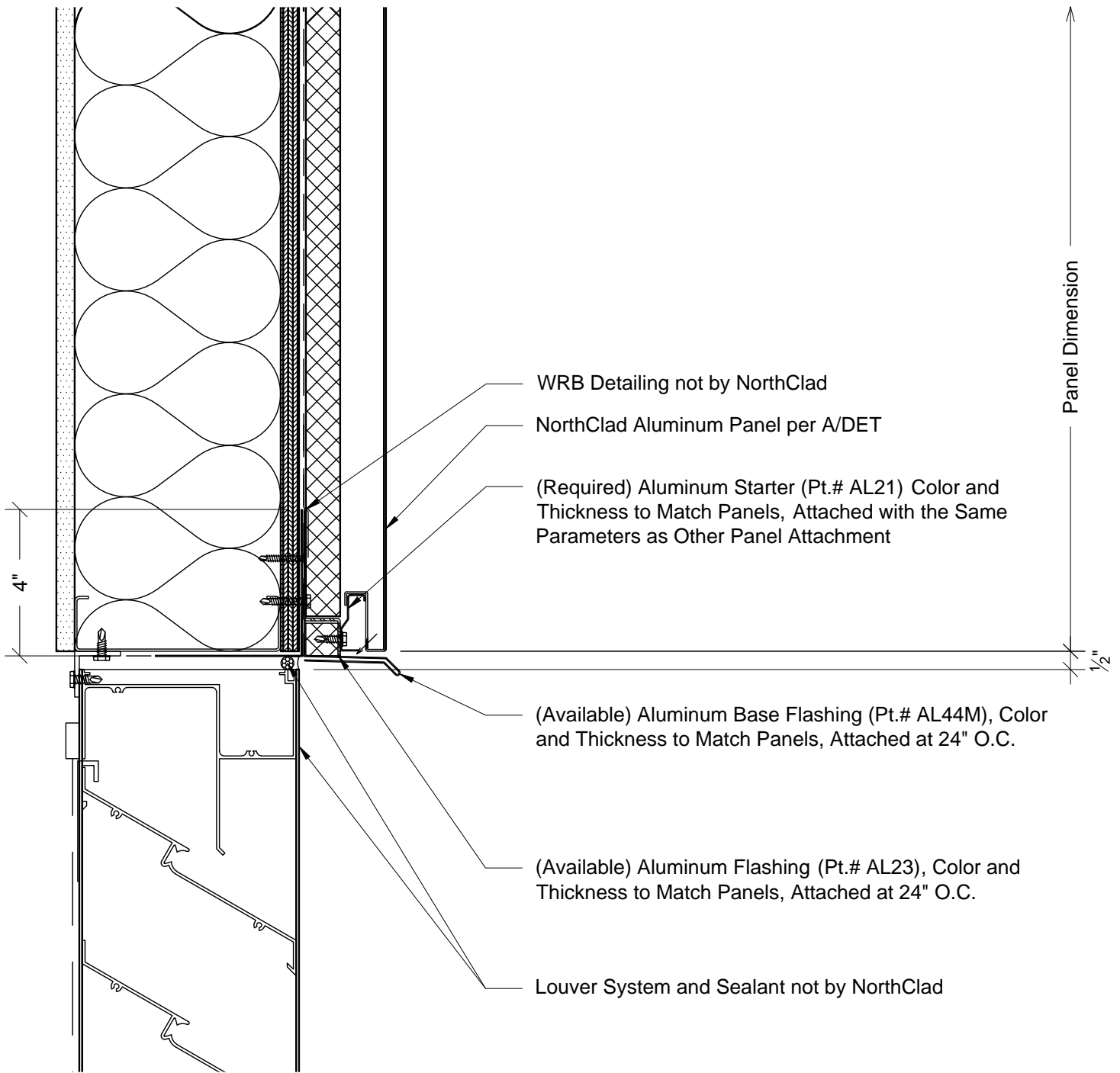

H2

Section - Bottom of Panel at Louver Head  
System: AL Stacking with Outboard Insulation



11831 BEVERLY PARK RD. BUILDING C, EVERETT, WA 98204  
\* PHONE: 425.740.3702 \* FAX: 425.485.3503 \*  
www.northclad.com

This document is property of NorthClad and should not be used, duplicated or modified without the express written consent. Copyright © 2010 NorthClad All Rights Reserved

NO.	DESCRIPTION	DATE	INIT.
1	Design	05/14/2018	M E
2	-	-	-
3	-	-	-
4	-	-	-
5	-	-	-
6	-	-	-
7	-	-	-
8	-	-	-
9	-	-	-
10	-	-	-

Project

## NorthClad AL Stacking System

11831 Beverly Park Rd, Bldg C  
Everett, WA 98204

Category

DET

Scale

3" = 1'-0"

Job Number

NC0000

Sheet

H2

APPROVED

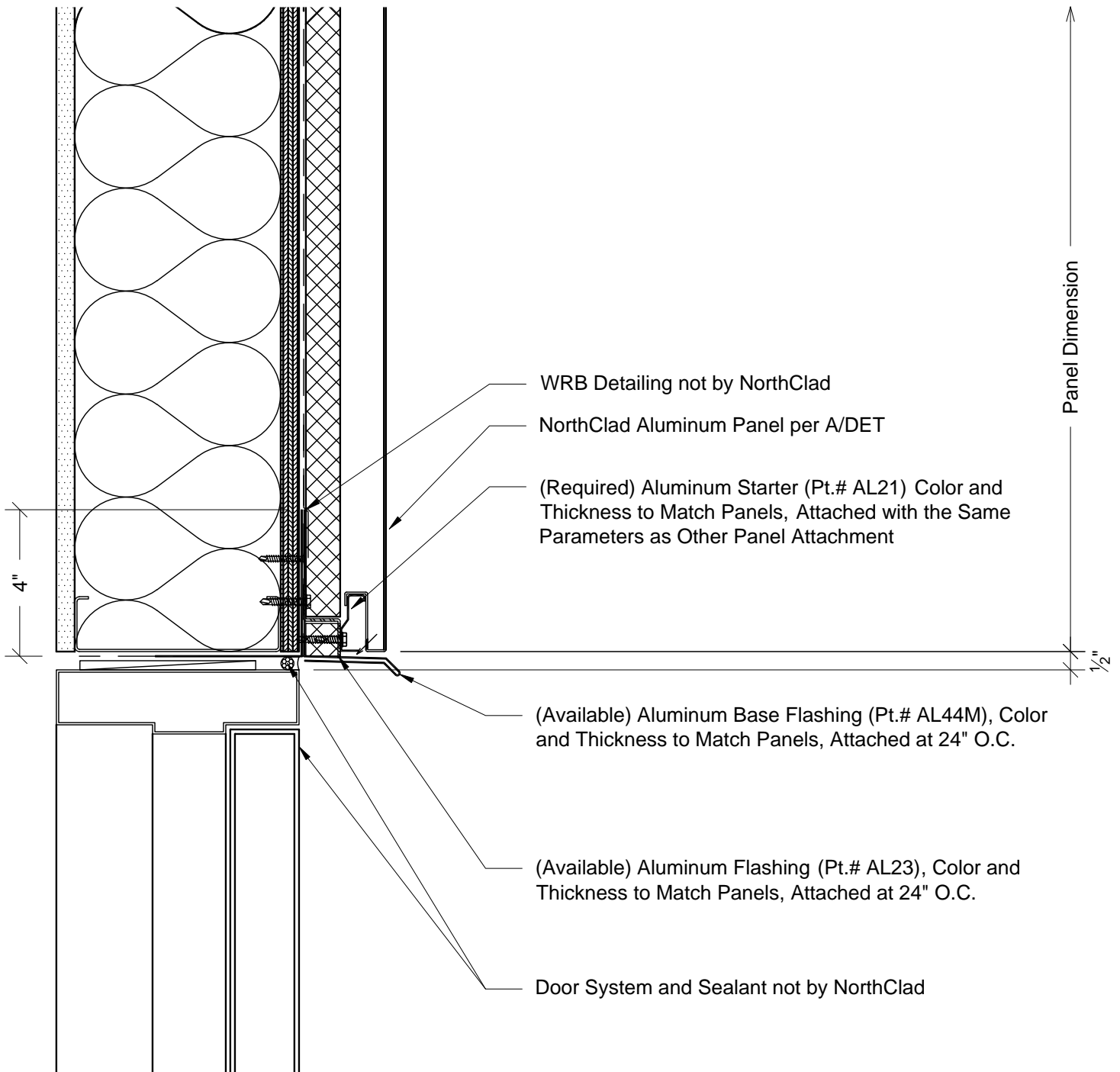

H3

Section - Bottom of Panel at Door Head

System: AL Stacking with Outboard Insulation



11831 BEVERLY PARK RD. BUILDING C, EVERETT, WA 98204  
 \* PHONE: 425.740.3702 \* FAX: 425.485.3503 \*  
 www.northclad.com

This document is property of NorthClad and should not be used, duplicated or modified without the express written consent. Copyright © 2010 NorthClad All Rights Reserved

NO.	DESCRIPTION	DATE	INIT.
1	Design	05/14/2018	M E
2	-	-	-
3	-	-	-
4	-	-	-
5	-	-	-
6	-	-	-
7	-	-	-
8	-	-	-
9	-	-	-
10	-	-	-

Project

## NorthClad AL Stacking System

11831 Beverly Park Rd, Bldg C  
 Everett, WA 98204

Category

DET

Scale

3" = 1'-0"

Job Number

NC0000

Sheet

H3

APPROVED

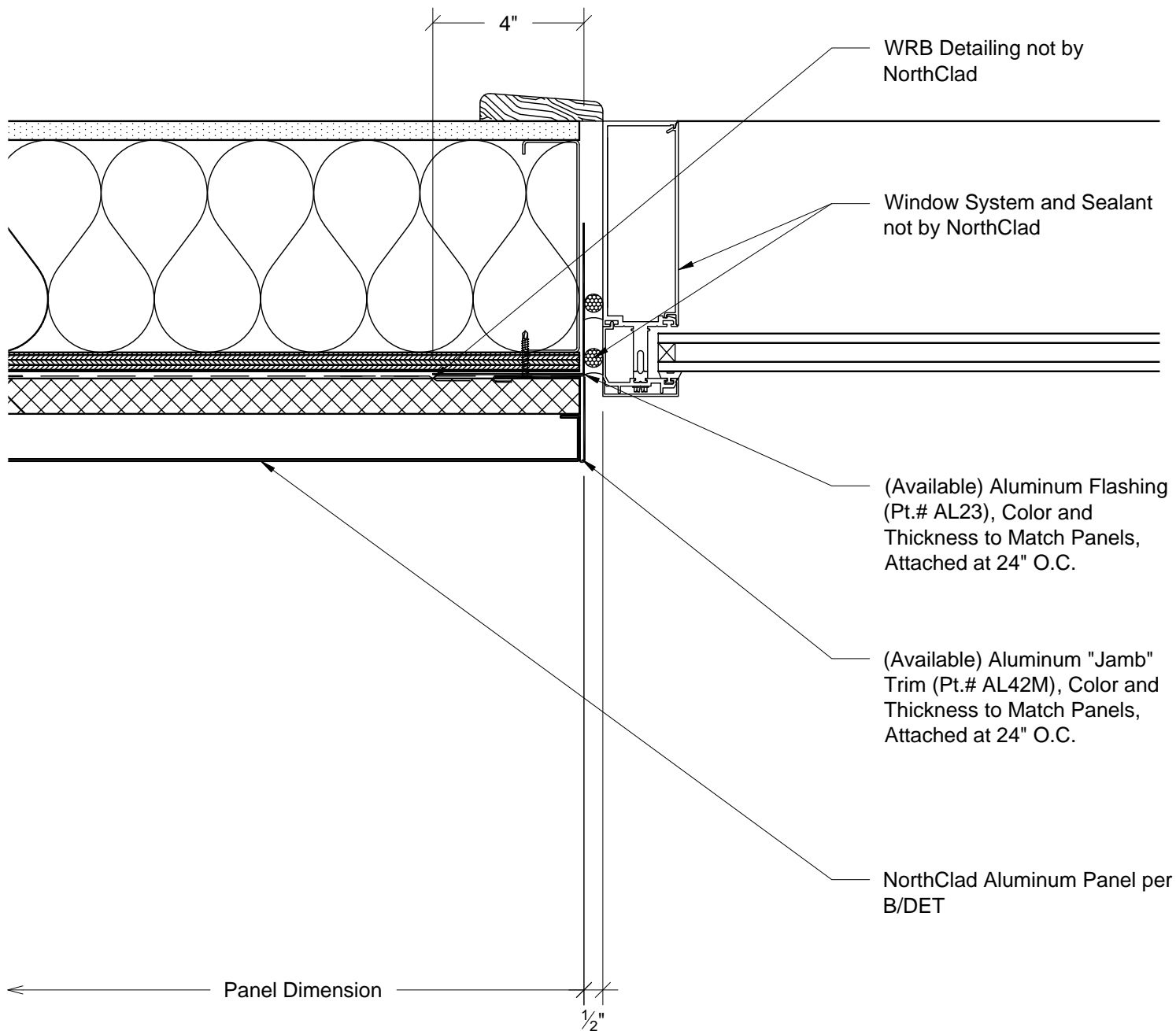

J1

Plan - Right Edge of Panel at Window Jamb  
System: AL Stacking with Outboard Insulation



11831 BEVERLY PARK RD. BUILDING C, EVERETT, WA 98204  
\* PHONE: 425.740.3702 \* FAX: 425.485.3503 \*  
www.northclad.com

This document is property of NorthClad and should not be used, duplicated or modified without the express written consent. Copyright © 2010 NorthClad All Rights Reserved

NO.	DESCRIPTION	DATE	INIT.
1	Design	05/14/2018	M E
2	-	-	-
3	-	-	-
4	-	-	-
5	-	-	-
6	-	-	-
7	-	-	-
8	-	-	-
9	-	-	-
10	-	-	-

Project

## NorthClad AL Stacking System

11831 Beverly Park Rd, Bldg C  
Everett, WA 98204

Category	DET
Scale	3" = 1'-0"
Job Number	NC0000
Sheet	J1
APPROVED	

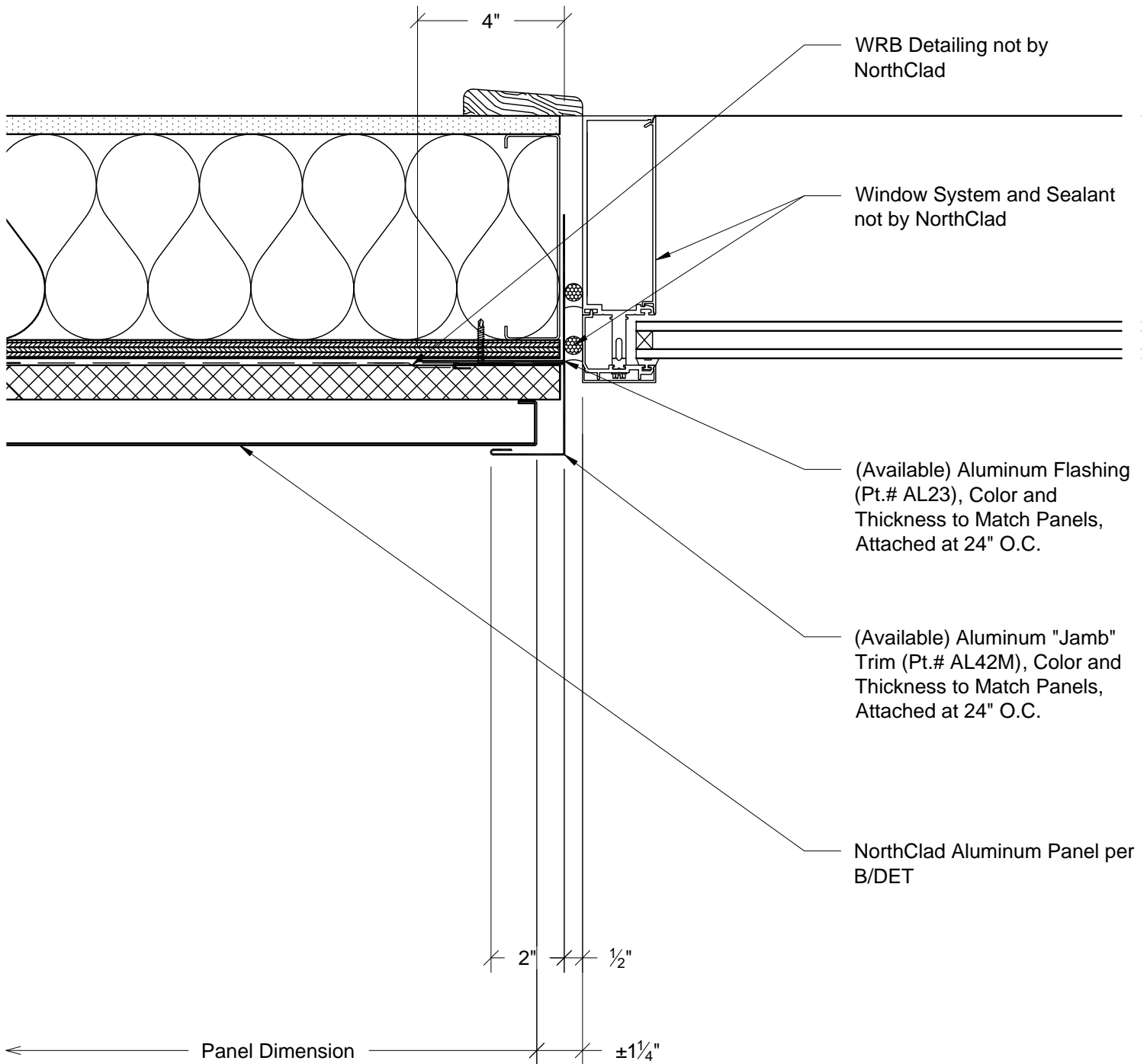

J1

Plan - Right Edge of Panel at Window Jamb  
System: AL Stacking with Outboard Insulation



11831 BEVERLY PARK RD. BUILDING C, EVERETT, WA 98204  
\* PHONE: 425.740.3702 \* FAX: 425.485.3503 \*  
www.northclad.com

This document is property of NorthClad and should not be used, duplicated or modified without the express written consent. Copyright © 2010 NorthClad All Rights Reserved

NO.	DESCRIPTION	DATE	INIT.
1	Design	05/14/2018	M E
2	-	-	-
3	-	-	-
4	-	-	-
5	-	-	-
6	-	-	-
7	-	-	-
8	-	-	-
9	-	-	-
10	-	-	-

Project

## NorthClad AL Stacking System

11831 Beverly Park Rd, Bldg C  
Everett, WA 98204

Category

ALT

Scale

3" = 1'-0"

Job Number

NC0000

Sheet

J1

APPROVED



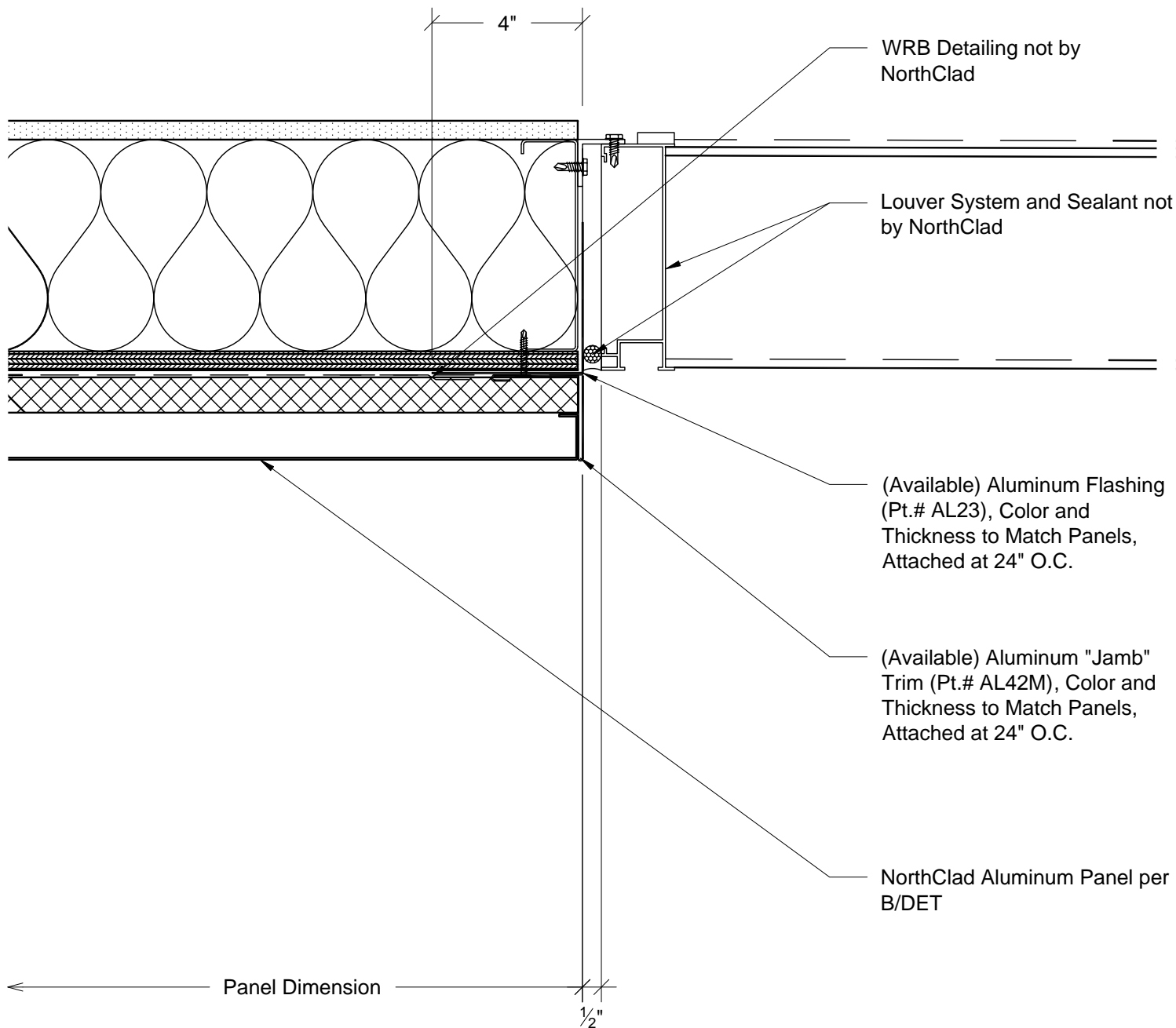

J2

Plan - Right Edge of Panel at Louver Jamb  
System: AL Stacking with Outboard Insulation



11831 BEVERLY PARK RD. BUILDING C, EVERETT, WA 98204  
\* PHONE: 425.740.3702 \* FAX: 425.485.3503 \*  
www.northclad.com

This document is property of NorthClad and should not be used, duplicated or modified without the express written consent. Copyright © 2010 NorthClad All Rights Reserved

NO.	DESCRIPTION	DATE	INIT.
1	Design	05/14/2018	M E
2	-	-	-
3	-	-	-
4	-	-	-
5	-	-	-
6	-	-	-
7	-	-	-
8	-	-	-
9	-	-	-
10	-	-	-

Project

## NorthClad AL Stacking System

11831 Beverly Park Rd, Bldg C  
Everett, WA 98204

Category

DET

Scale

3" = 1'-0"

Job Number

NC0000

Sheet

J2

APPROVED

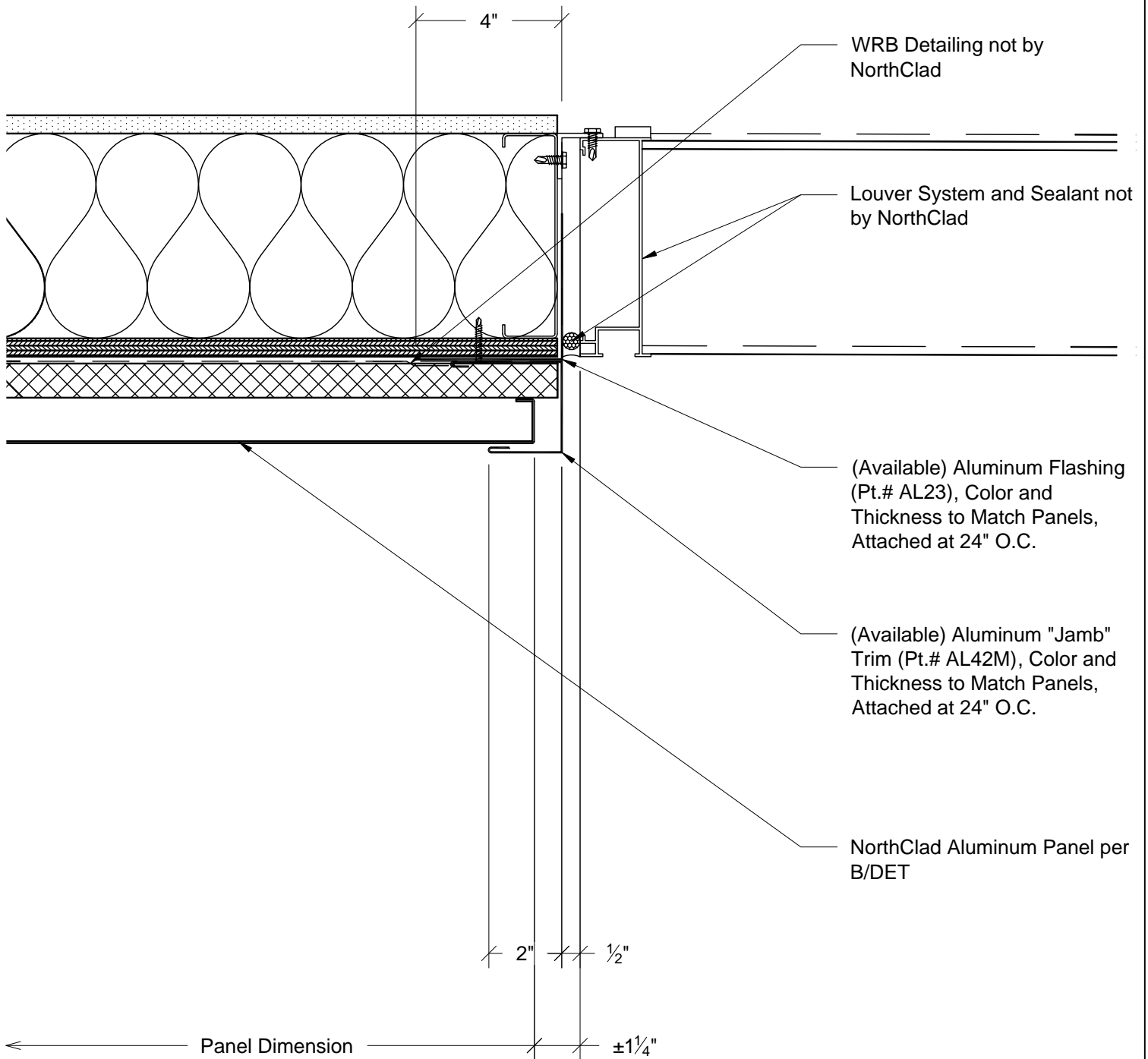

J2

Plan - Right Edge of Panel at Louver Jamb  
System: AL Stacking with Outboard Insulation



11831 BEVERLY PARK RD. BUILDING C, EVERETT, WA 98204  
\* PHONE: 425.740.3702 \* FAX: 425.485.3503 \*  
www.northclad.com

This document is property of NorthClad and should not be used, duplicated or modified without the express written consent. Copyright © 2010 NorthClad All Rights Reserved

NO.	DESCRIPTION	DATE	INIT.
1	Design	05/14/2018	M E
2	-	-	-
3	-	-	-
4	-	-	-
5	-	-	-
6	-	-	-
7	-	-	-
8	-	-	-
9	-	-	-
10	-	-	-

Project

## NorthClad AL Stacking System

11831 Beverly Park Rd, Bldg C  
Everett, WA 98204

Category

ALT

Scale

3" = 1'-0"

Job Number

NC0000

Sheet

J2

APPROVED

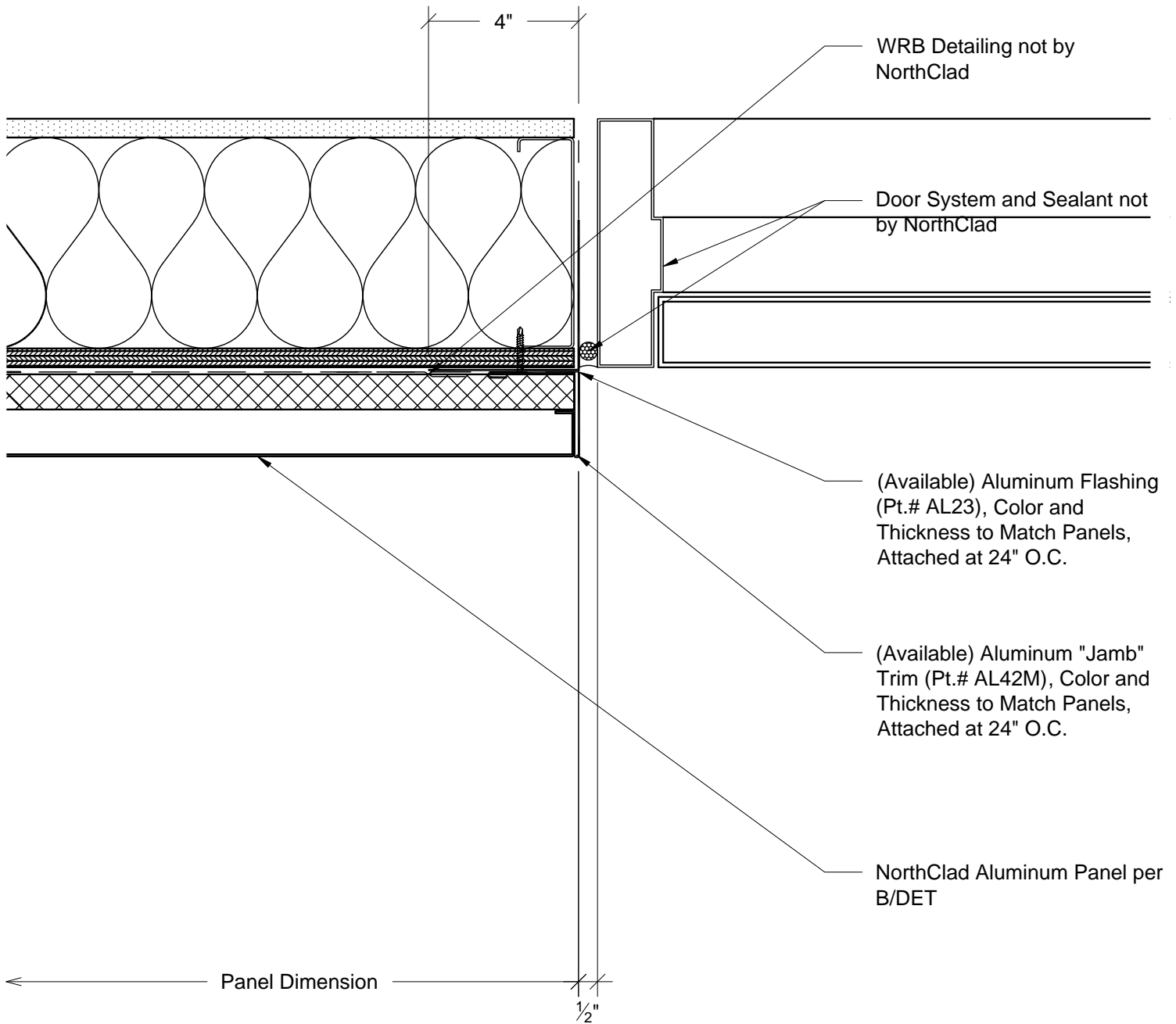

**J3**

Plan - Right Edge of Panel at Door Jamb  
System: AL Stacking with Outboard Insulation



11831 BEVERLY PARK RD. BUILDING C, EVERETT, WA 98204  
\* PHONE: 425.740.3702 \* FAX: 425.485.3503 \*  
www.northclad.com

This document is property of NorthClad and should not be used, duplicated or modified without the express written consent. Copyright © 2010 NorthClad All Rights Reserved

NO.	DESCRIPTION	DATE	INIT.
1	Design	05/14/2018	M E
2	-	-	-
3	-	-	-
4	-	-	-
5	-	-	-
6	-	-	-
7	-	-	-
8	-	-	-
9	-	-	-
10	-	-	-

Project

## NorthClad AL Stacking System

11831 Beverly Park Rd, Bldg C  
Everett, WA 98204

Category

DET

Scale

3" = 1'-0"

Job Number

NC0000

Sheet

**J3**

APPROVED

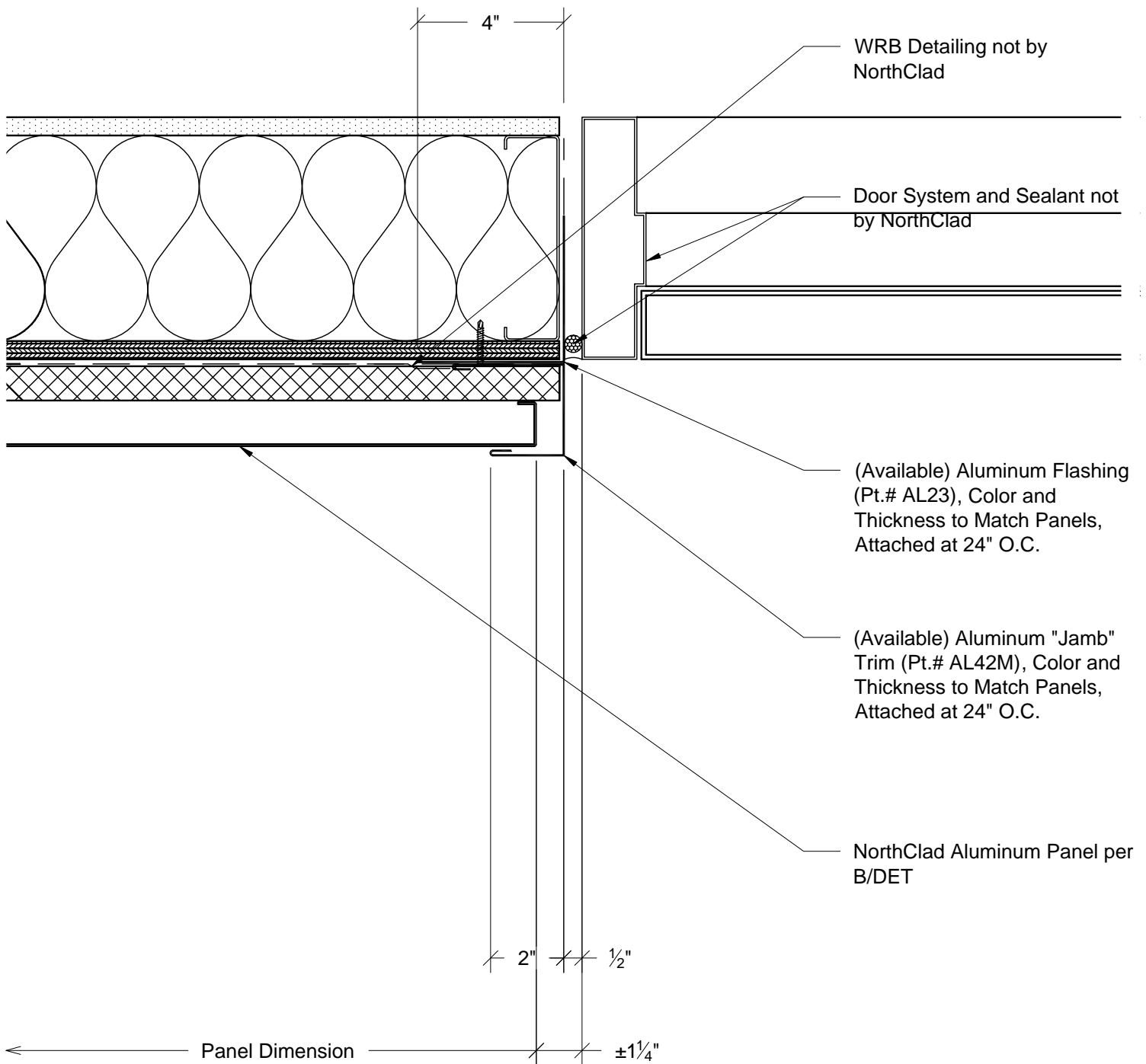

**J3**

Plan - Right Edge of Panel at Door Jamb  
System: AL Stacking with Outboard Insulation



11831 BEVERLY PARK RD. BUILDING C, EVERETT, WA 98204  
\* PHONE: 425.740.3702 \* FAX: 425.485.3503 \*  
www.northclad.com

This document is property of NorthClad and should not be used, duplicated or modified without the express written consent. Copyright © 2010 NorthClad All Rights Reserved

NO.	DESCRIPTION	DATE	INIT.
1	Design	05/14/2018	M E
2	-	-	-
3	-	-	-
4	-	-	-
5	-	-	-
6	-	-	-
7	-	-	-
8	-	-	-
9	-	-	-
10	-	-	-

Project

## NorthClad AL Stacking System

11831 Beverly Park Rd, Bldg C  
Everett, WA 98204

Category

ALT

Scale

3" = 1'-0"

Job Number

NC0000

Sheet

**J3**

APPROVED

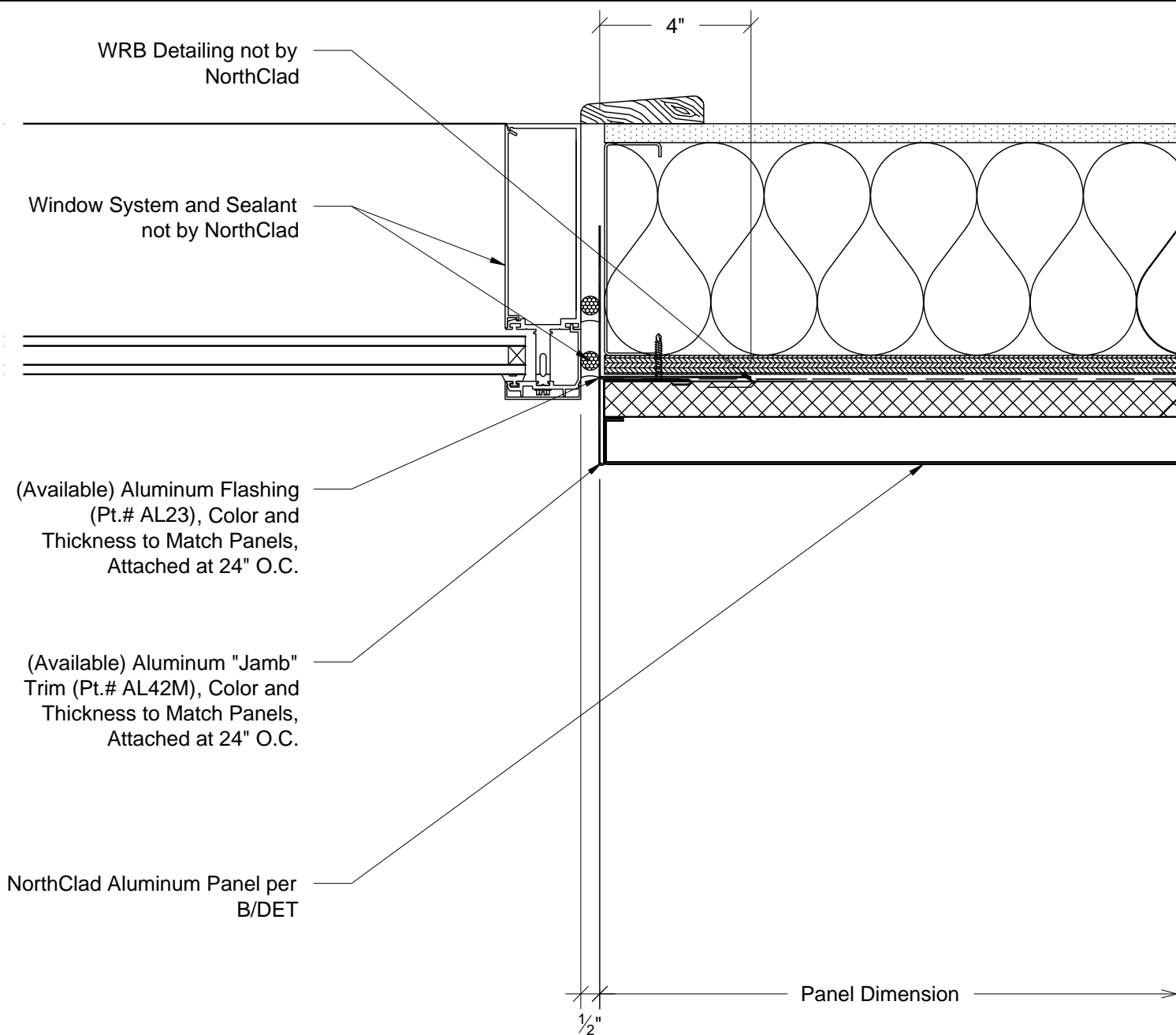

K1

Plan - Left Edge of Panel at Window Jamb  
System: AL Stacking with Outboard Insulation



11831 BEVERLY PARK RD. BUILDING C, EVERETT, WA 98204  
\* PHONE: 425.740.3702 \* FAX: 425.485.3503 \*  
www.northclad.com

This document is property of NorthClad and should not be used, duplicated or modified without the express written consent. Copyright © 2010 NorthClad All Rights Reserved

NO.	DESCRIPTION	DATE	INIT.
1	Design	05/14/2018	M E
2	-	-	-
3	-	-	-
4	-	-	-
5	-	-	-
6	-	-	-
7	-	-	-
8	-	-	-
9	-	-	-
10	-	-	-

Project

## NorthClad AL Stacking System

11831 Beverly Park Rd, Bldg C  
Everett, WA 98204

Category

DET

Scale

3" = 1'-0"

Job Number

NC0000

Sheet

K1

APPROVED

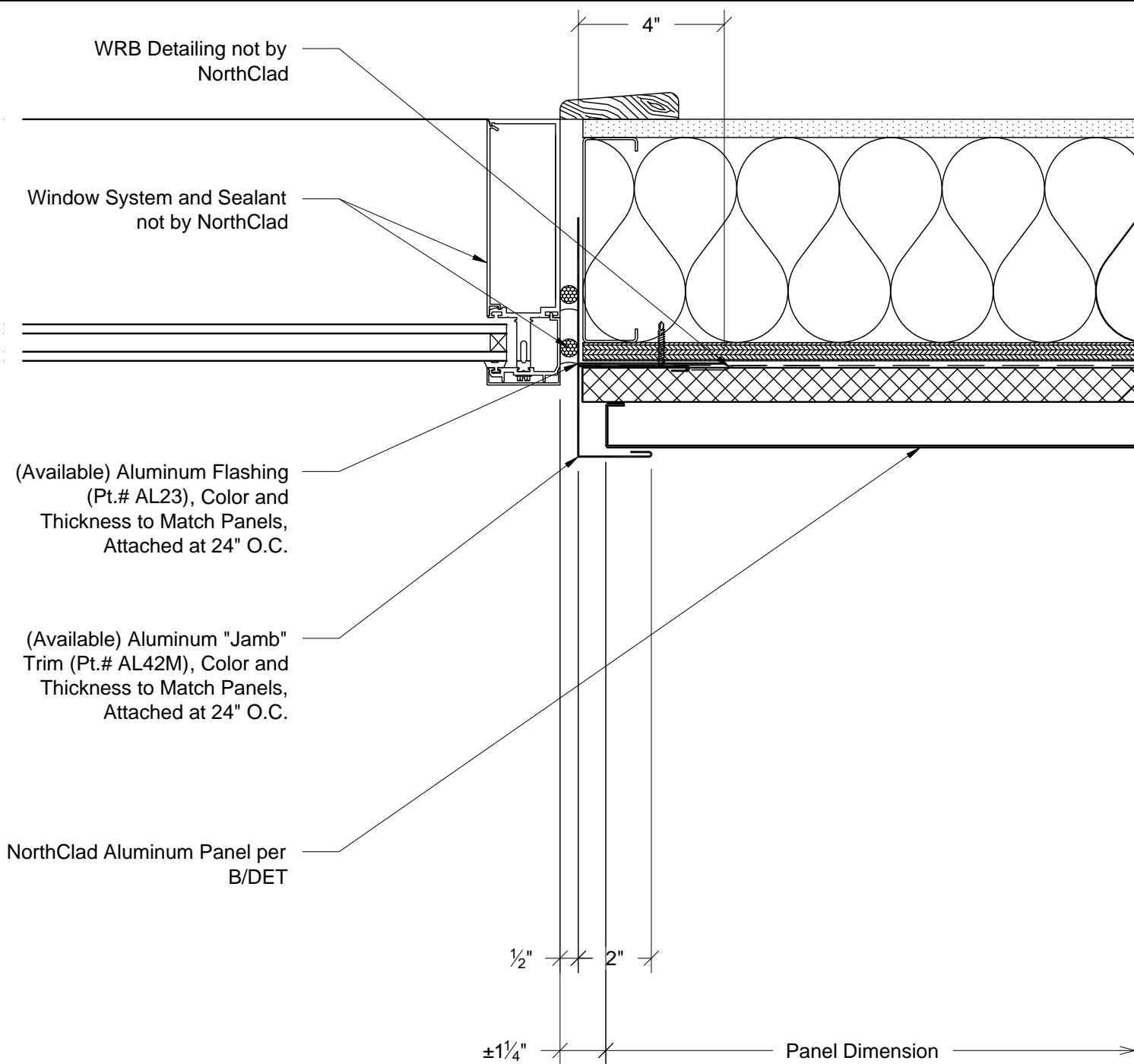

K1

Plan - Left Edge of Panel at Window Jamb  
System: AL Stacking with Outboard Insulation



11831 BEVERLY PARK RD. BUILDING C, EVERETT, WA 98204  
\* PHONE: 425.740.3702 \* FAX: 425.485.3503 \*  
www.northclad.com

This document is property of NorthClad and should not be used, duplicated or modified without the express written consent. Copyright © 2010 NorthClad All Rights Reserved

NO.	DESCRIPTION	DATE	INIT.
1	Design	05/14/2018	M E
2	-	-	-
3	-	-	-
4	-	-	-
5	-	-	-
6	-	-	-
7	-	-	-
8	-	-	-
9	-	-	-
10	-	-	-

Project

## NorthClad AL Stacking System

11831 Beverly Park Rd, Bldg C  
Everett, WA 98204

Category

ALT

Scale

3" = 1'-0"

Job Number

NC0000

Sheet

K1

APPROVED

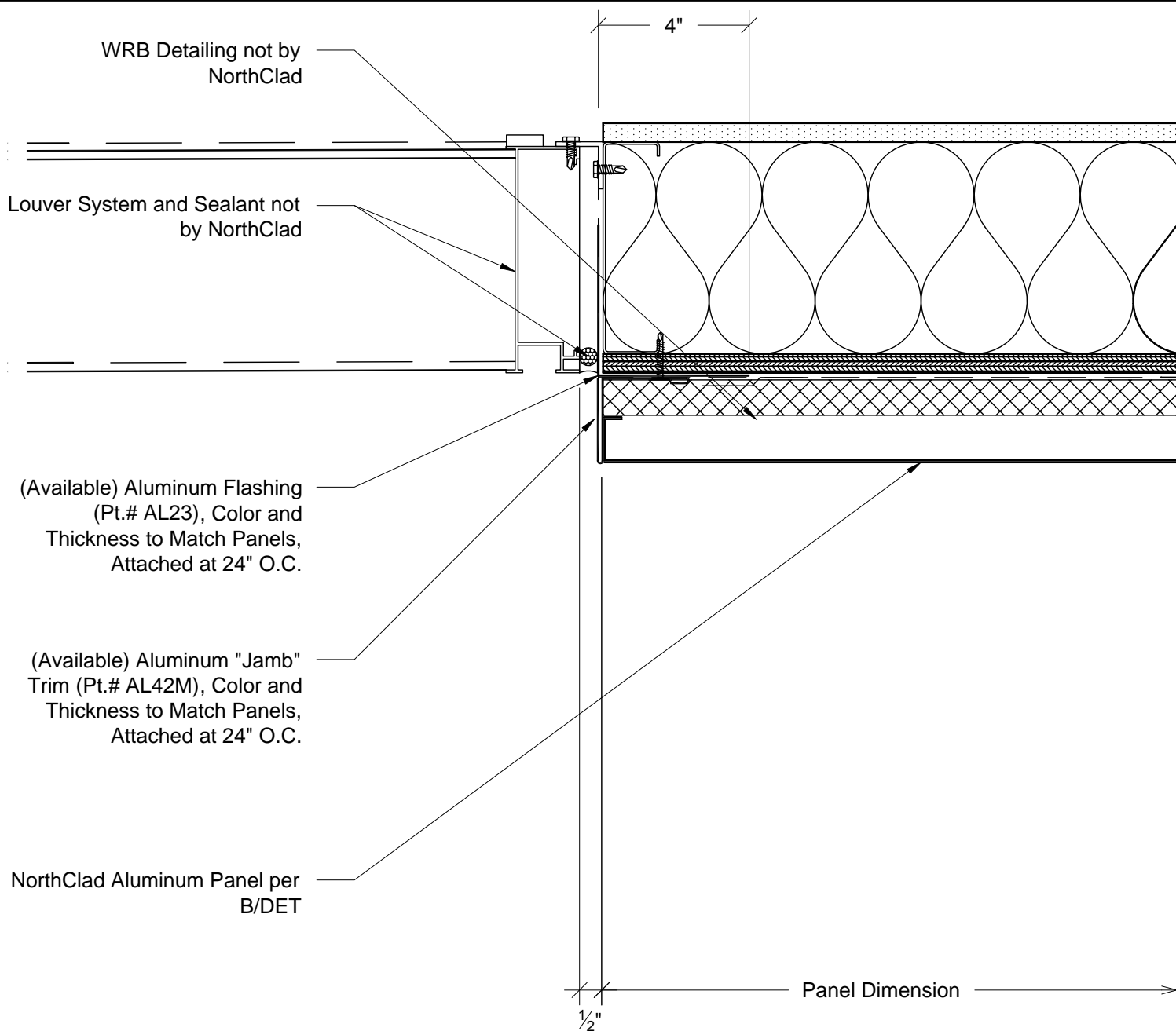

K2

Plan - Left Edge of Panel at Louver Jamb  
System: AL Stacking with Outboard Insulation



11831 BEVERLY PARK RD. BUILDING C, EVERETT, WA 98204  
\* PHONE: 425.740.3702 \* FAX: 425.485.3503 \*  
www.northclad.com

This document is property of NorthClad and should not be used, duplicated or modified without the express written consent. Copyright © 2010 NorthClad All Rights Reserved

NO.	DESCRIPTION	DATE	INIT.
1	Design	05/14/2018	M E
2	-	-	-
3	-	-	-
4	-	-	-
5	-	-	-
6	-	-	-
7	-	-	-
8	-	-	-
9	-	-	-
10	-	-	-

Project

## NorthClad AL Stacking System

11831 Beverly Park Rd, Bldg C  
Everett, WA 98204

Category

DET

Scale

3" = 1'-0"

Job Number

NC0000

Sheet

K2

APPROVED

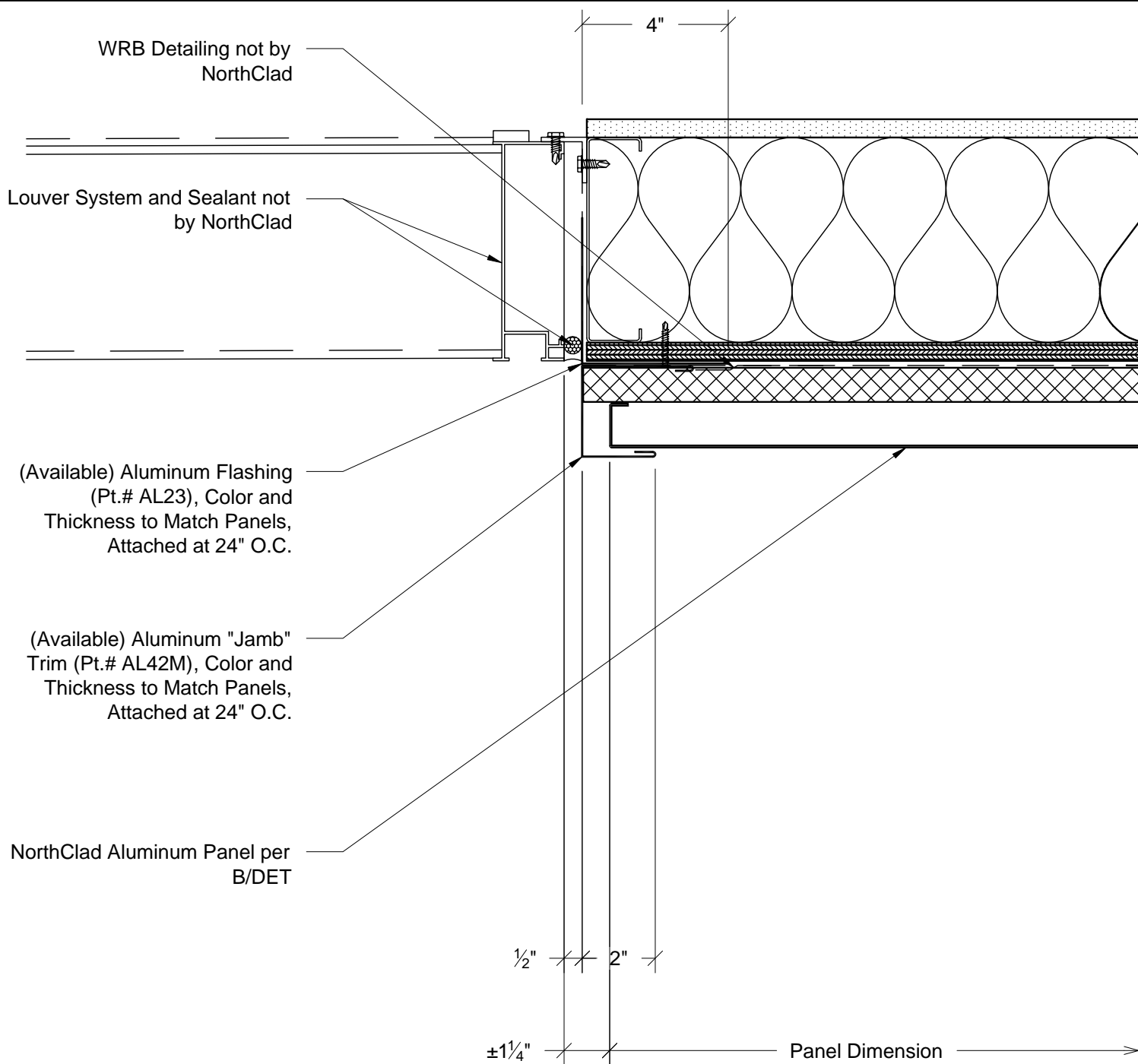

K2

Plan - Left Edge of Panel at Louver Jamb  
System: AL Stacking with Outboard Insulation



11831 BEVERLY PARK RD. BUILDING C, EVERETT, WA 98204  
\* PHONE: 425.740.3702 \* FAX: 425.485.3503 \*  
www.northclad.com

This document is property of NorthClad and should not be used, duplicated or modified without the express written consent. Copyright © 2010 NorthClad All Rights Reserved

NO.	DESCRIPTION	DATE	INIT.
1	Design	05/14/2018	M E
2	-	-	-
3	-	-	-
4	-	-	-
5	-	-	-
6	-	-	-
7	-	-	-
8	-	-	-
9	-	-	-
10	-	-	-

Project

## NorthClad AL Stacking System

11831 Beverly Park Rd, Bldg C  
Everett, WA 98204

Category

ALT

Scale

3" = 1'-0"

Job Number

NC0000

Sheet

K2

APPROVED



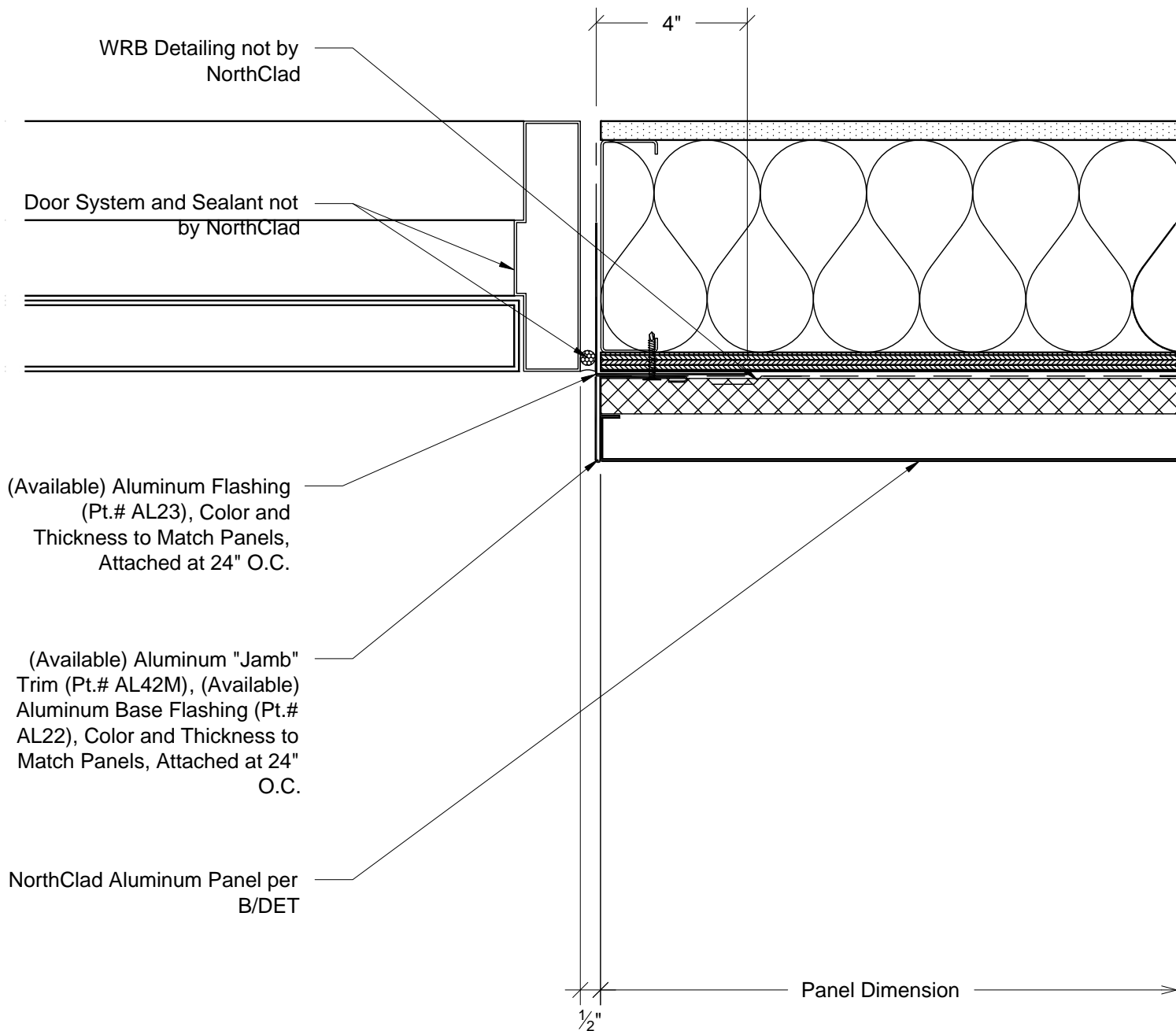

K3

Plan - Left Edge of Panel at Door Jamb  
System: AL Stacking with Outboard Insulation



11831 BEVERLY PARK RD. BUILDING C, EVERETT, WA 98204  
\* PHONE: 425.740.3702 \* FAX: 425.485.3503 \*  
www.northclad.com

This document is property of NorthClad and should not be used, duplicated or modified without the express written consent. Copyright © 2010 NorthClad All Rights Reserved

NO.	DESCRIPTION	DATE	INIT.
1	Design	05/14/2018	M E
2	-	-	-
3	-	-	-
4	-	-	-
5	-	-	-
6	-	-	-
7	-	-	-
8	-	-	-
9	-	-	-
10	-	-	-

Project

## NorthClad AL Stacking System

11831 Beverly Park Rd, Bldg C  
Everett, WA 98204

Category

DET

Scale

3" = 1'-0"

Job Number

NC0000

Sheet

K3

APPROVED

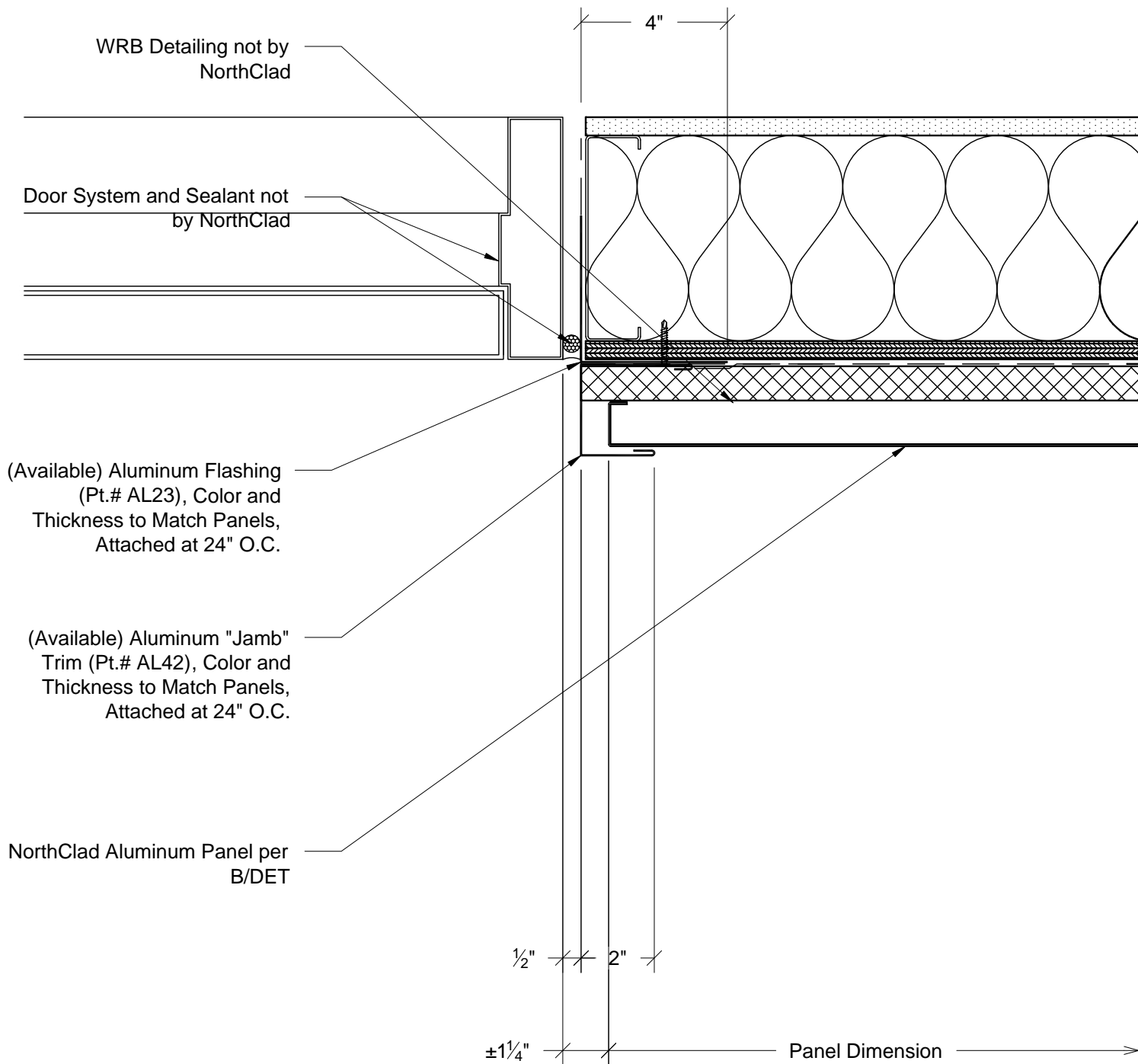

K3

Plan - Left Edge of Panel at Door Jamb  
System: AL Stacking with Outboard Insulation



11831 BEVERLY PARK RD. BUILDING C, EVERETT, WA 98204  
\* PHONE: 425.740.3702 \* FAX: 425.485.3503 \*  
www.northclad.com

This document is property of NorthClad and should not be used, duplicated or modified without the express written consent. Copyright © 2010 NorthClad All Rights Reserved

NO.	DESCRIPTION	DATE	INIT.
1	Design	05/14/2018	M E
2	-	-	-
3	-	-	-
4	-	-	-
5	-	-	-
6	-	-	-
7	-	-	-
8	-	-	-
9	-	-	-
10	-	-	-

Project

## NorthClad AL Stacking System

11831 Beverly Park Rd, Bldg C  
Everett, WA 98204

Category

ALT

Scale

3" = 1'-0"

Job Number

NC0000

Sheet

K3

APPROVED

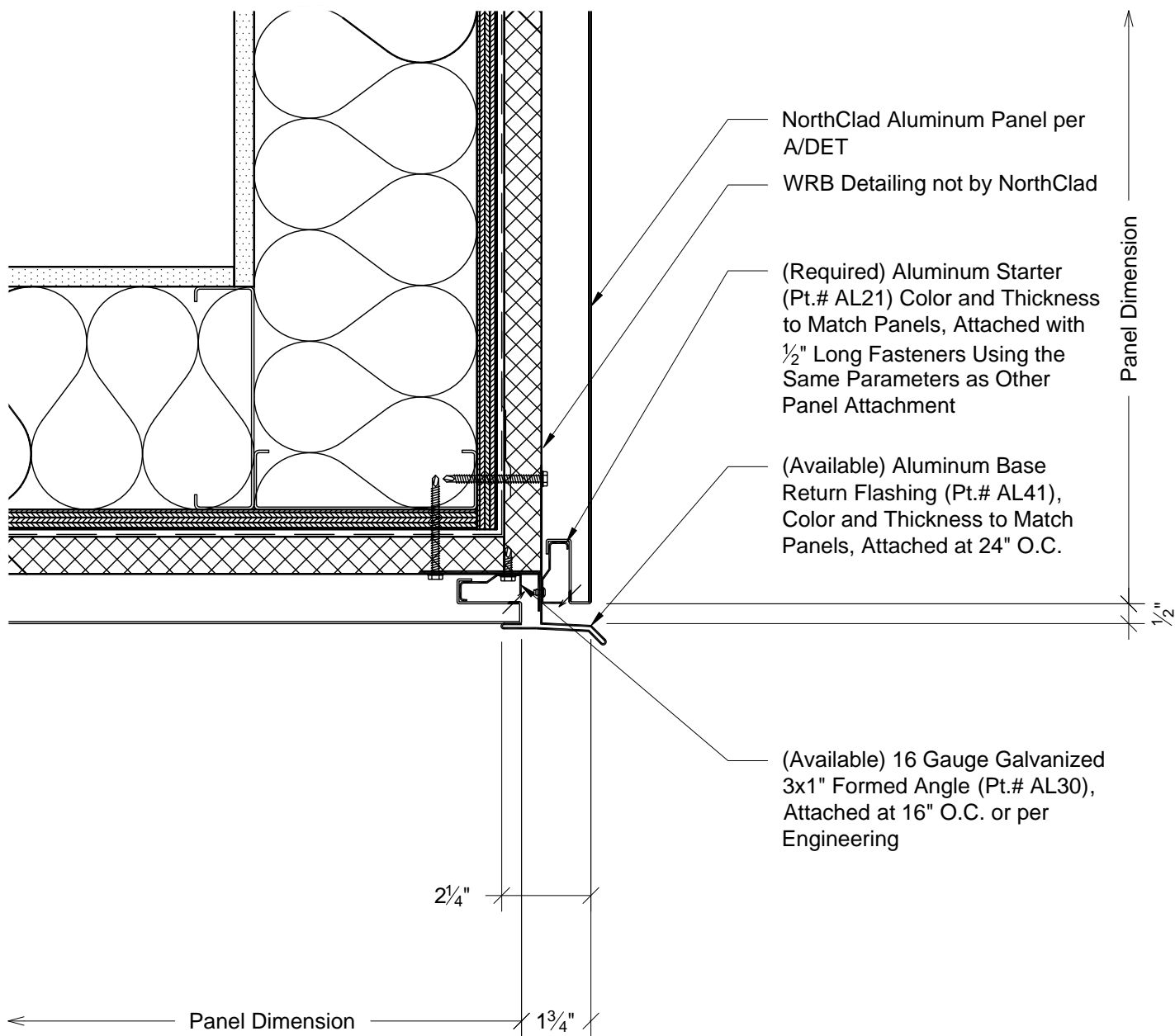

**M1**

Section - Panels at Fascia to Soffit Transition  
System: AL Stacking with Outboard Insulation



11831 BEVERLY PARK RD. BUILDING C, EVERETT, WA 98204  
\* PHONE: 425.740.3702 \* FAX: 425.485.3503 \*  
www.northclad.com

This document is property of NorthClad and should not be used, duplicated or modified without the express written consent. Copyright © 2010 NorthClad All Rights Reserved

NO.	DESCRIPTION	DATE	INIT.
1	Design	05/14/2018	M E
2	-	-	-
3	-	-	-
4	-	-	-
5	-	-	-
6	-	-	-
7	-	-	-
8	-	-	-
9	-	-	-
10	-	-	-

Project

## NorthClad AL Stacking System

11831 Beverly Park Rd, Bldg C  
Everett, WA 98204

Category

DET

Scale

3" = 1'-0"

Job Number

NC0000

Sheet

**M1**

APPROVED

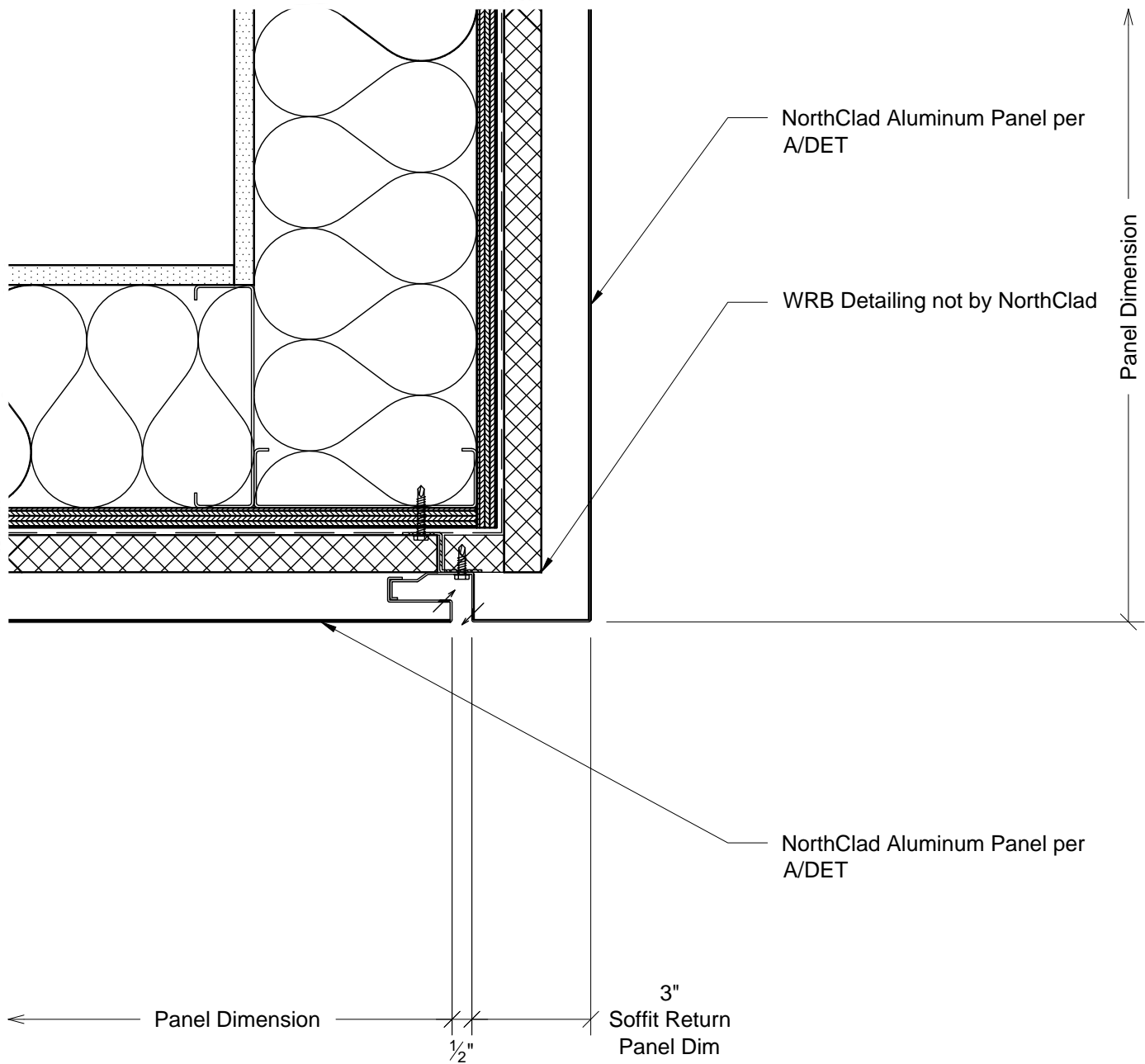

M1

Section - Panels at Fascia to Soffit Transition  
System: AL Stacking with Outboard Insulation

**NorthClad®**  
rainscreen solutions

11831 BEVERLY PARK RD. BUILDING C, EVERETT, WA 98204  
\* PHONE: 425.740.3702 \* FAX: 425.485.3503 \*  
www.northclad.com

This document is property of NorthClad and should not be used, duplicated or modified without the express written consent. Copyright © 2010 NorthClad All Rights Reserved

NO.	DESCRIPTION	DATE	INIT.
1	Design	05/14/2018	M E
2	-	-	-
3	-	-	-
4	-	-	-
5	-	-	-
6	-	-	-
7	-	-	-
8	-	-	-
9	-	-	-
10	-	-	-

Project

## NorthClad AL Stacking System

11831 Beverly Park Rd, Bldg C  
Everett, WA 98204

Category

ALT

Scale

3" = 1'-0"

Job Number

NC0000

Sheet

M1

APPROVED

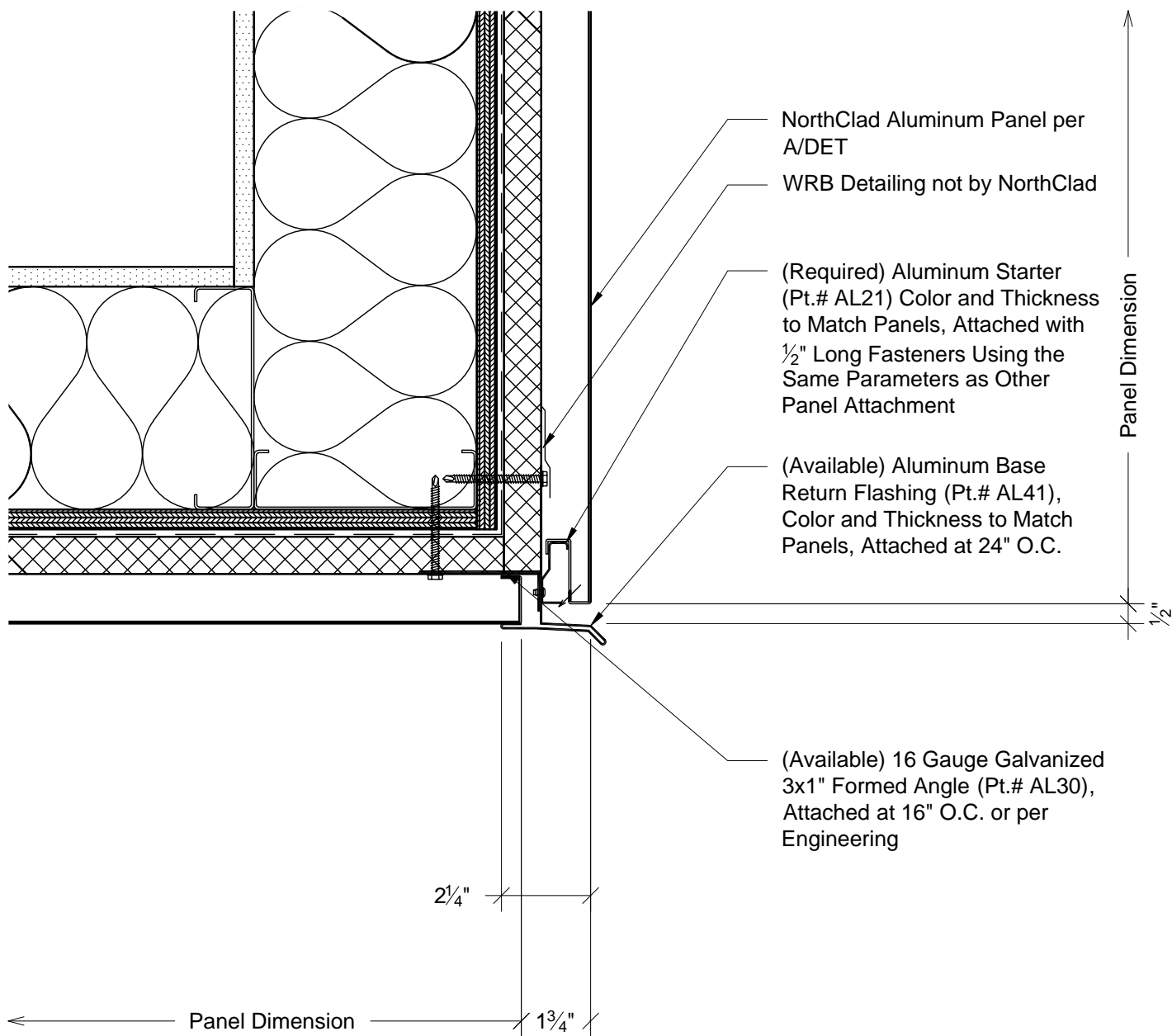

M2

Section - Panels at Soffit to Fascia Transition  
System: AL Stacking with Outboard Insulation



11831 BEVERLY PARK RD. BUILDING C, EVERETT, WA 98204  
\* PHONE: 425.740.3702 \* FAX: 425.485.3503 \*  
www.northclad.com

This document is property of NorthClad and should not be used, duplicated or modified without the express written consent. Copyright © 2010 NorthClad All Rights Reserved

NO.	DESCRIPTION	DATE	INIT.
1	Design	05/14/2018	M E
2	-	-	-
3	-	-	-
4	-	-	-
5	-	-	-
6	-	-	-
7	-	-	-
8	-	-	-
9	-	-	-
10	-	-	-

Project

## NorthClad AL Stacking System

11831 Beverly Park Rd, Bldg C  
Everett, WA 98204

Category

DET

Scale

3" = 1'-0"

Job Number

NC0000

Sheet

M2

APPROVED

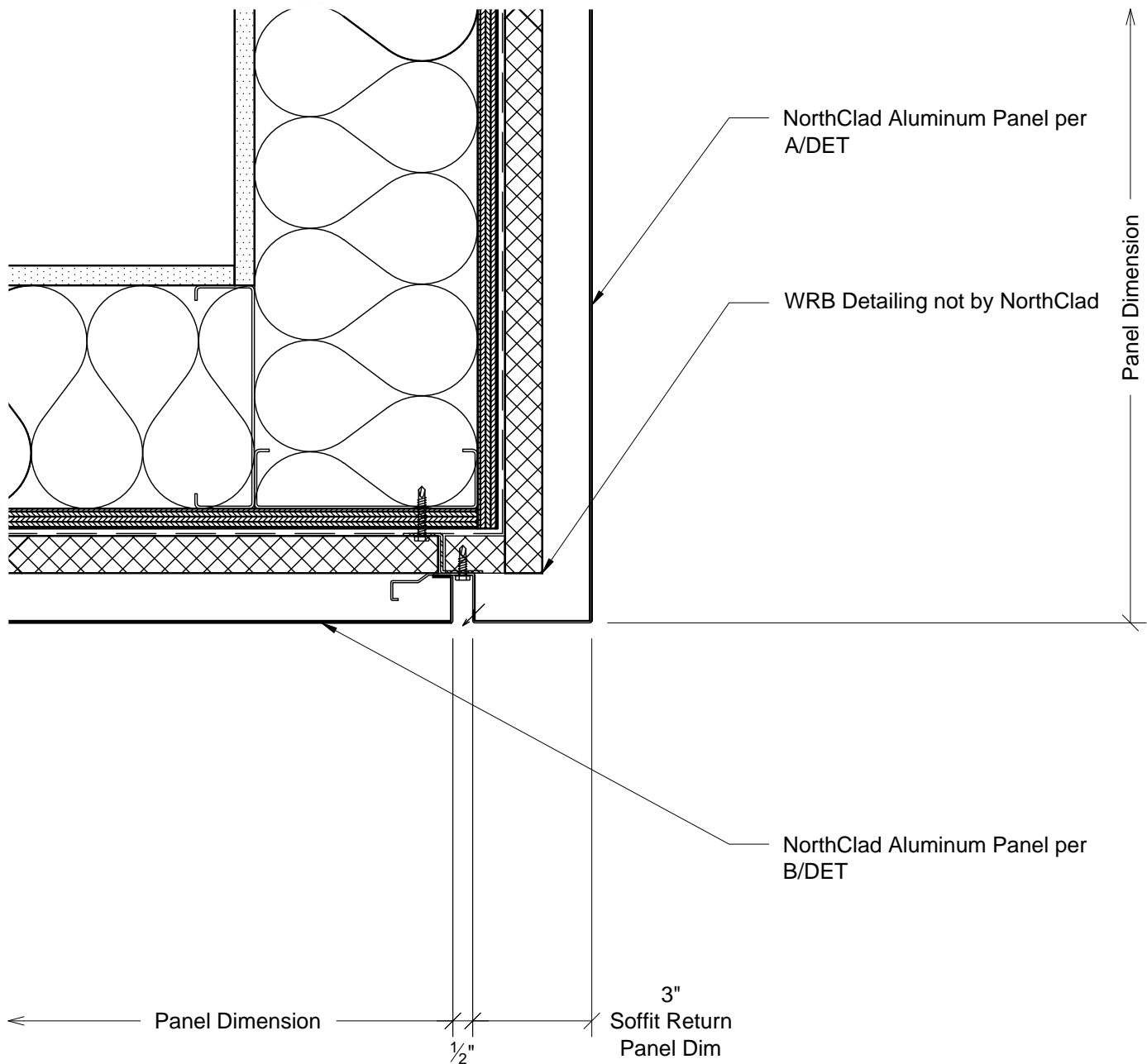

**M2**

Section - Panels at Soffit to Fascia Transition  
System: AL Stacking with Outboard Insulation



11831 BEVERLY PARK RD. BUILDING C, EVERETT, WA 98204  
\* PHONE: 425.740.3702 \* FAX: 425.485.3503 \*  
www.northclad.com

This document is property of NorthClad and should not be used, duplicated or modified without the express written consent. Copyright © 2010 NorthClad All Rights Reserved

NO.	DESCRIPTION	DATE	INIT.
1	Design	05/14/2018	M E
2	-	-	-
3	-	-	-
4	-	-	-
5	-	-	-
6	-	-	-
7	-	-	-
8	-	-	-
9	-	-	-
10	-	-	-

Project

## NorthClad AL Stacking System

11831 Beverly Park Rd, Bldg C  
Everett, WA 98204

Category

ALT

Scale

3" = 1'-0"

Job Number

NC0000

Sheet

**M2**

APPROVED

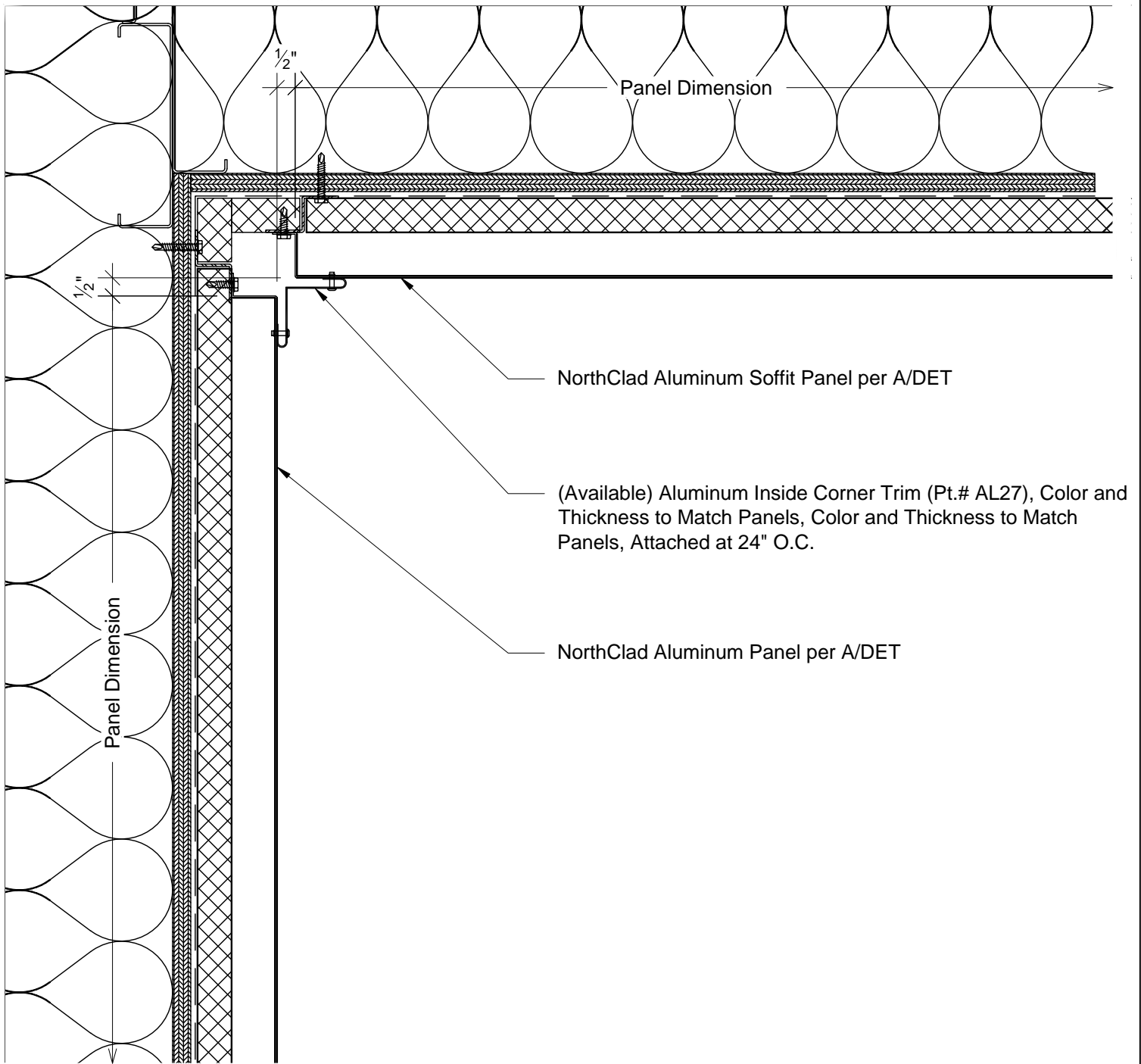

N1

Section - Panels at Wall to Soffit Transition  
System: AL Stacking with Outboard Insulation

**NorthClad®**  
rainscreen solutions

11831 BEVERLY PARK RD. BUILDING C, EVERETT, WA 98204  
\* PHONE: 425.740.3702 \* FAX: 425.485.3503 \*  
www.northclad.com

This document is property of NorthClad and should not be used, duplicated or modified without the express written consent. Copyright © 2010 NorthClad All Rights Reserved

NO.	DESCRIPTION	DATE	INIT.
1	Design	05/14/2018	M E
2	-	-	-
3	-	-	-
4	-	-	-
5	-	-	-
6	-	-	-
7	-	-	-
8	-	-	-
9	-	-	-
10	-	-	-

Project

## NorthClad AL Stacking System

11831 Beverly Park Rd, Bldg C  
Everett, WA 98204

Category

DET

Scale

3" = 1'-0"

Job Number

NC0000

Sheet

N1

APPROVED