

Key	Elevation
DET	With Insulation Inboard of the Stud Cavity



11831 BEVERLY PARK RD. BUILDING C, EVERETT, WA 98204
 * PHONE: 425.740.3702 * FAX: 425.485.3503 *
 www.northclad.com

This document is property of NorthClad and should not be used, duplicated or modified without the express written consent. Copyright © 2010 NorthClad All Rights Reserved

NO.	DESCRIPTION	DATE	INIT.
1	Design	11/23/2016	M.E.
2			
3			
4			
5			
6			
7			
8			
9			
10			

Project

Concealed Fastener Standard Details

11831 Beverly Park Rd, Bldg C
 Everett, WA 98204

Scale Not to Scale

Job Number

Sheet Key-Elev

APPROVED

Index for Detail Set with Insulation Inboard of Stud Cavity

- A. Section - Horizontal Joint
- B. Plan - Vertical Joint
- C. Section - Base of Wall
- D. Section - Parapet Coping
- G1. Plan - Outside Corner
- H1. Plan - Inside Corner
- J1. Section - Window Sill
- J2. Section - Louver Sill
- K1. Section - Window Head
- K2. Section - Louver Head
- K3. Section - Door Head
- M1. Plan - Window at Right Jamb
- M2. Plan - Louver at Right Jamb
- M3. Plan - Door at Right Jamb
- N1. Plan - Window at Left Jamb
- N2. Plan - Louver at Left Jamb
- N3. Plan - Door at Left Jamb



11831 BEVERLY PARK RD. BUILDING C, EVERETT, WA 98204
* PHONE: 425.740.3702 * FAX: 425.485.3503 *
www.northclad.com

This document is property of NorthClad and should not be used, duplicated or modified
without the express written consent. Copyright © 2010
NorthClad All Rights Reserved

NO.	DESCRIPTION	DATE	INIT.
1	Design	11/23/2016	M.E.
2			
3			
4			
5			
6			
7			
8			
9			
10			

Project

Concealed Fastener Standard Details

11831 Beverly Park Rd, Bldg C
Everett, WA 98204

Scale

Job Number

Sheet

Index-01

APPROVED

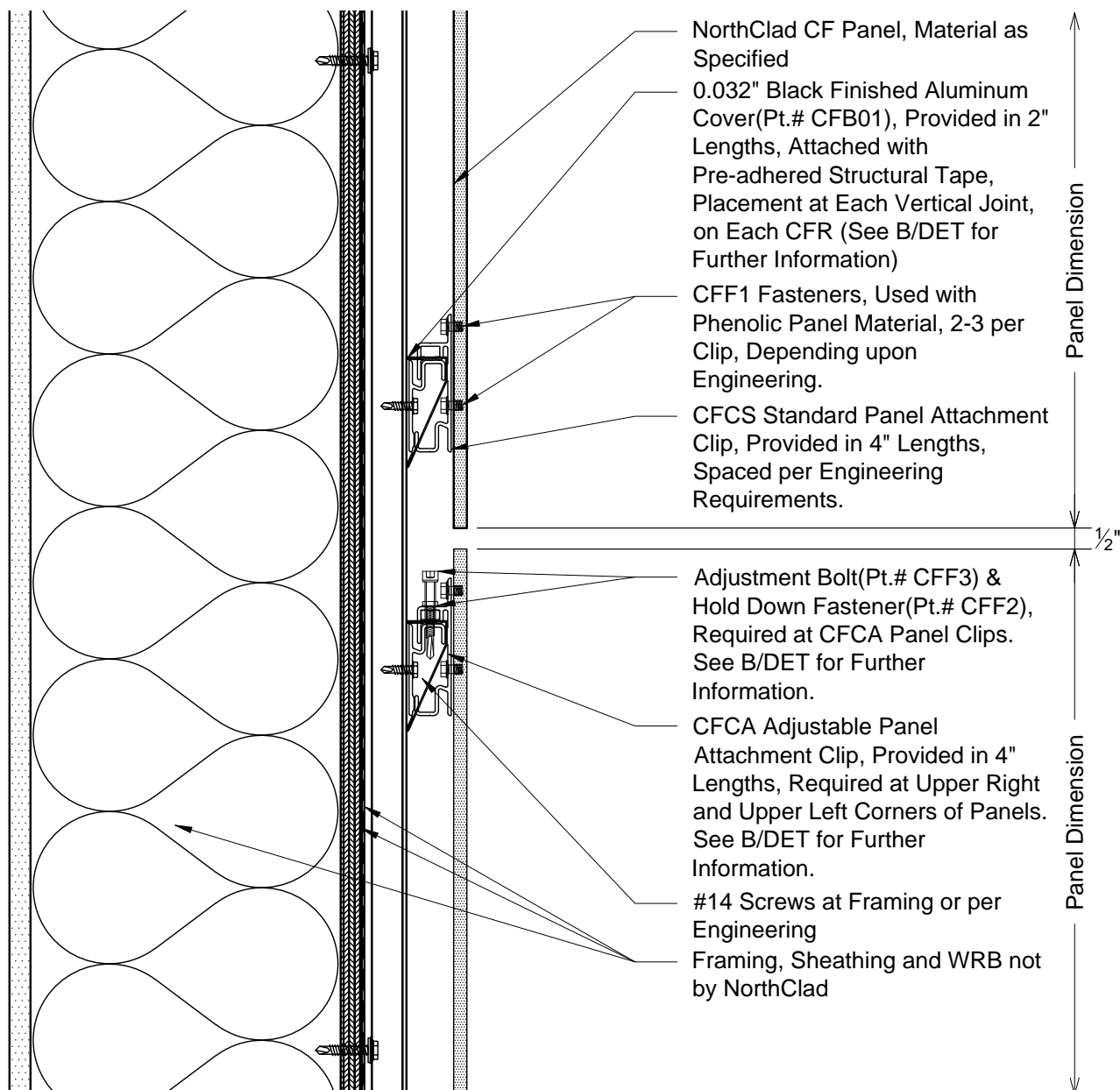

A Section - Horizontal Joint
DET With Insulation Inboard of the Stud Cavity



11831 BEVERLY PARK RD. BUILDING C, EVERETT, WA 98204
* PHONE: 425.740.3702 * FAX: 425.485.3503 *
www.northclad.com

This document is property of NorthClad and should not be used, duplicated or modified without the express written consent. Copyright © 2010 NorthClad All Rights Reserved

NO.	DESCRIPTION	DATE	INIT.
1	Design	11/23/2016	M E
2			
3			
4			
5			
6			
7			
8			
9			
10			

Project

Concealed Fastener Standard Details

11831 Beverly Park Rd, Bldg C
Everett, WA 98204

Scale 3" = 1'-0"

Job Number

Sheet

A-DET

APPROVED

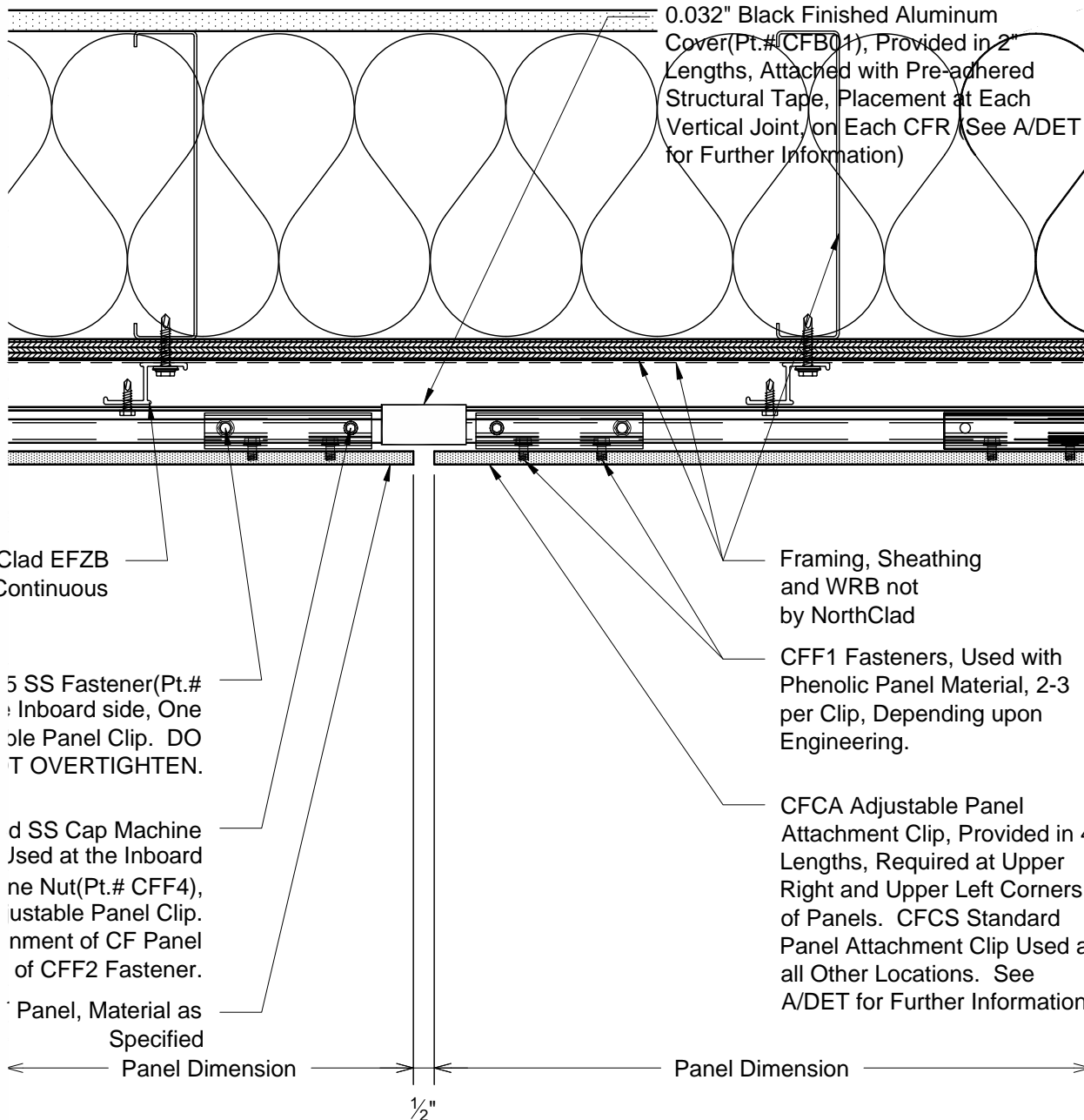

B Plan - Vertical Joint
DET With Insulation Inboard of the Stud Cavity



11831 BEVERLY PARK RD. BUILDING C, EVERETT, WA 98204
* PHONE: 425.740.3702 * FAX: 425.485.3503 *
www.northclad.com

This document is property of NorthClad and should not be used, duplicated or modified without the express written consent. Copyright © 2010 NorthClad All Rights Reserved

NO.	DESCRIPTION	DATE	INIT.
1	Design	11/23/2016	M.E.
2			
3			
4			
5			
6			
7			
8			
9			
10			

Project

Concealed Fastener Standard Details

11831 Beverly Park Rd, Bldg C
Everett, WA 98204

Scale 3" = 1'-0"

Job Number

Sheet

B-DET

APPROVED

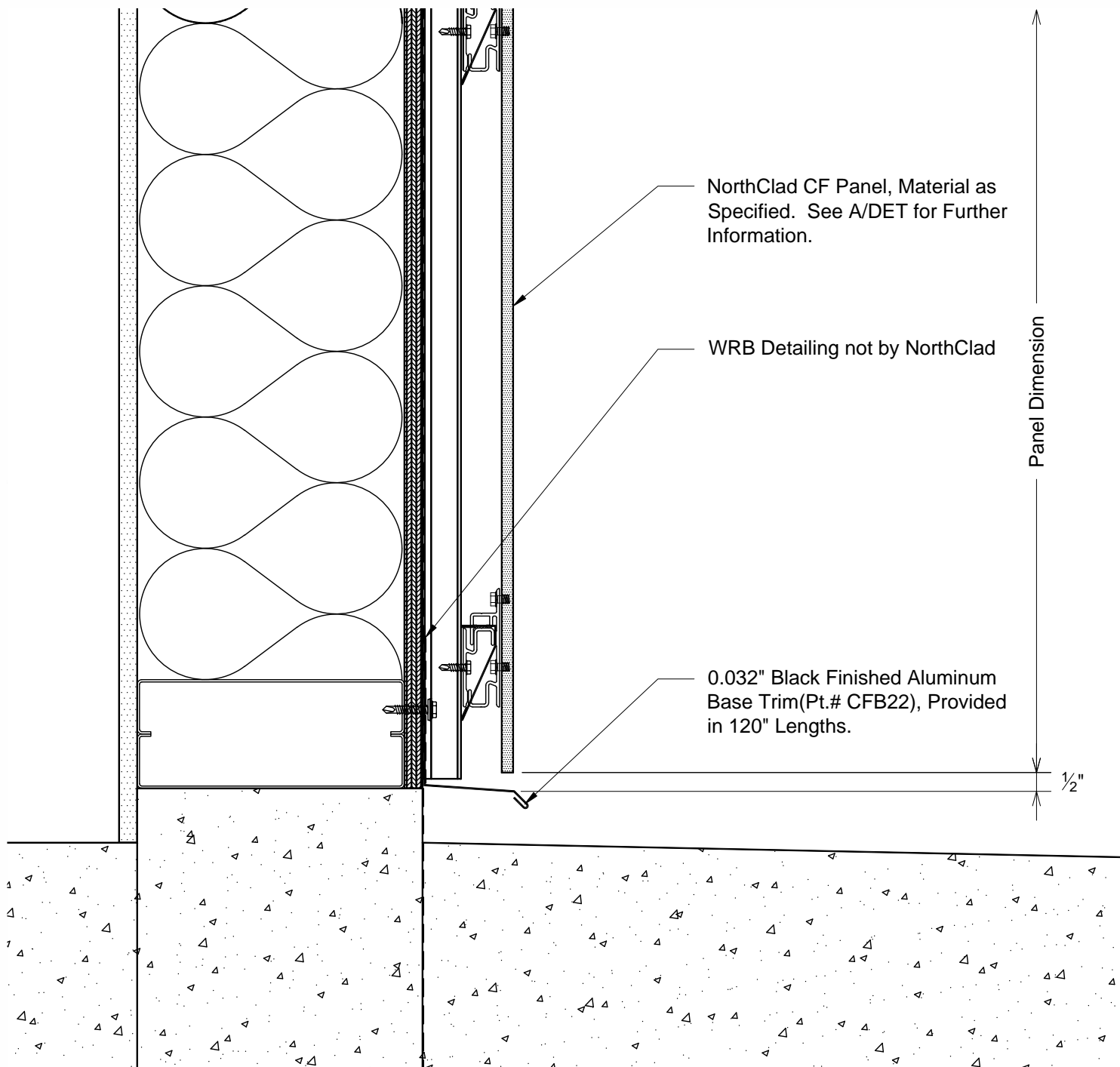

C Section - Base of Wall
DET With Insulation Inboard of the Stud Cavity



11831 BEVERLY PARK RD, BUILDING C, EVERETT, WA 98204
 * PHONE: 425.740.3702 * FAX: 425.485.3503 *
 www.northclad.com

This document is property of NorthClad and should not be used, duplicated or modified without the express written consent. Copyright © 2010 NorthClad All Rights Reserved

NO.	DESCRIPTION	DATE	INIT.
1	Design	11/23/2016	M E
2			
3			
4			
5			
6			
7			
8			
9			
10			

Project

Concealed Fastener Standard Details

11831 Beverly Park Rd, Bldg C
 Everett, WA 98204

Scale 3" = 1'-0"

Job Number

Sheet

C-DET

APPROVED

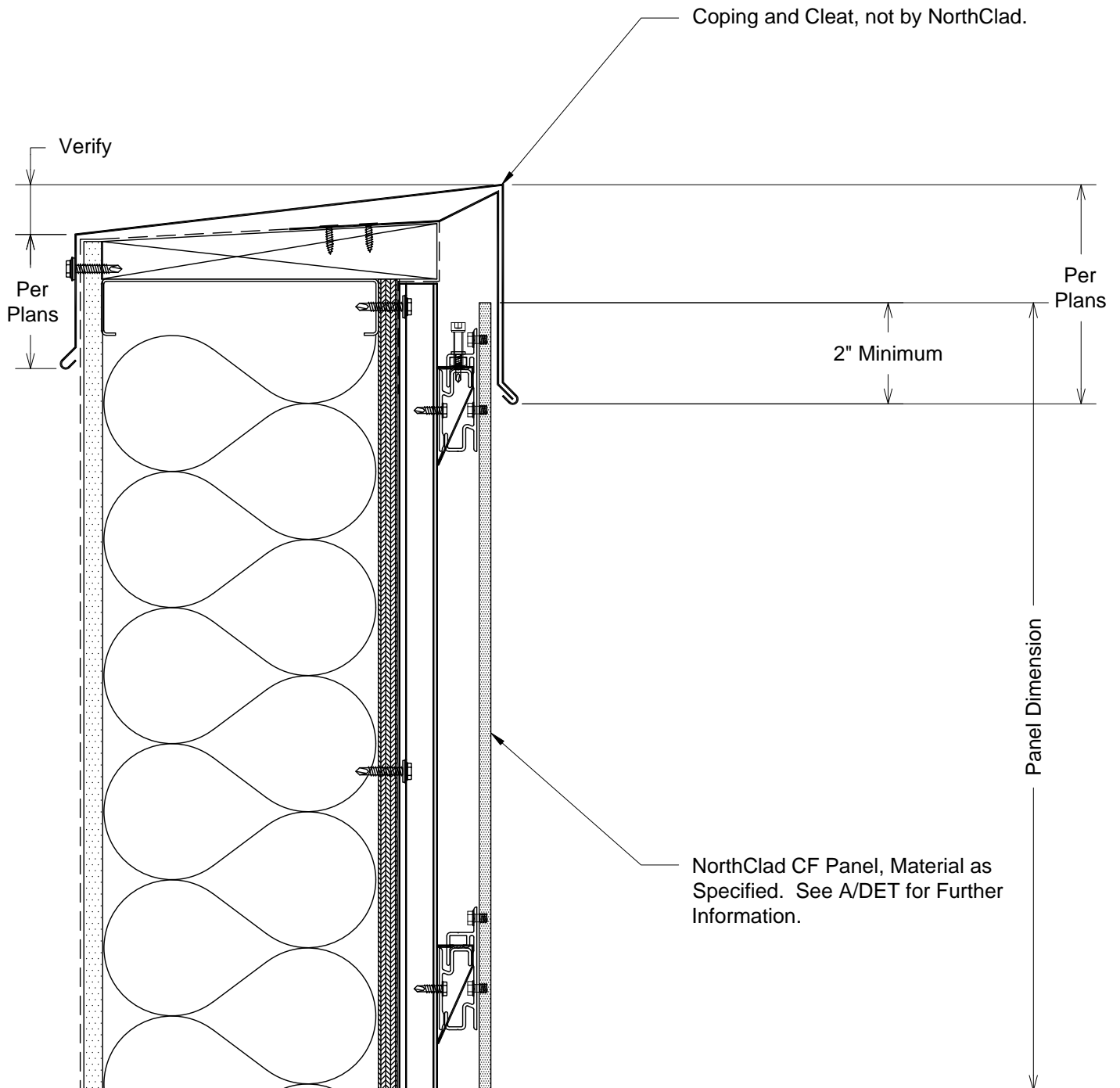

D Section - Parapet Coping
 DET With Insulation Inboard of the Stud Cavity



11831 BEVERLY PARK RD. BUILDING C, EVERETT, WA 98204
 * PHONE: 425.740.3702 * FAX: 425.485.3503 *
 www.northclad.com

This document is property of NorthClad and should not be used, duplicated or modified
 without the express written consent. Copyright © 2010
 NorthClad All Rights Reserved

NO.	DESCRIPTION	DATE	INIT.
1	Design	11/23/2016	M.E.
2			
3			
4			
5			
6			
7			
8			
9			
10			

Project

Concealed Fastener Standard Details

11831 Beverly Park Rd, Bldg C
 Everett, WA 98204

Scale 3" = 1'-0"

Job Number

Sheet

D-DET

APPROVED

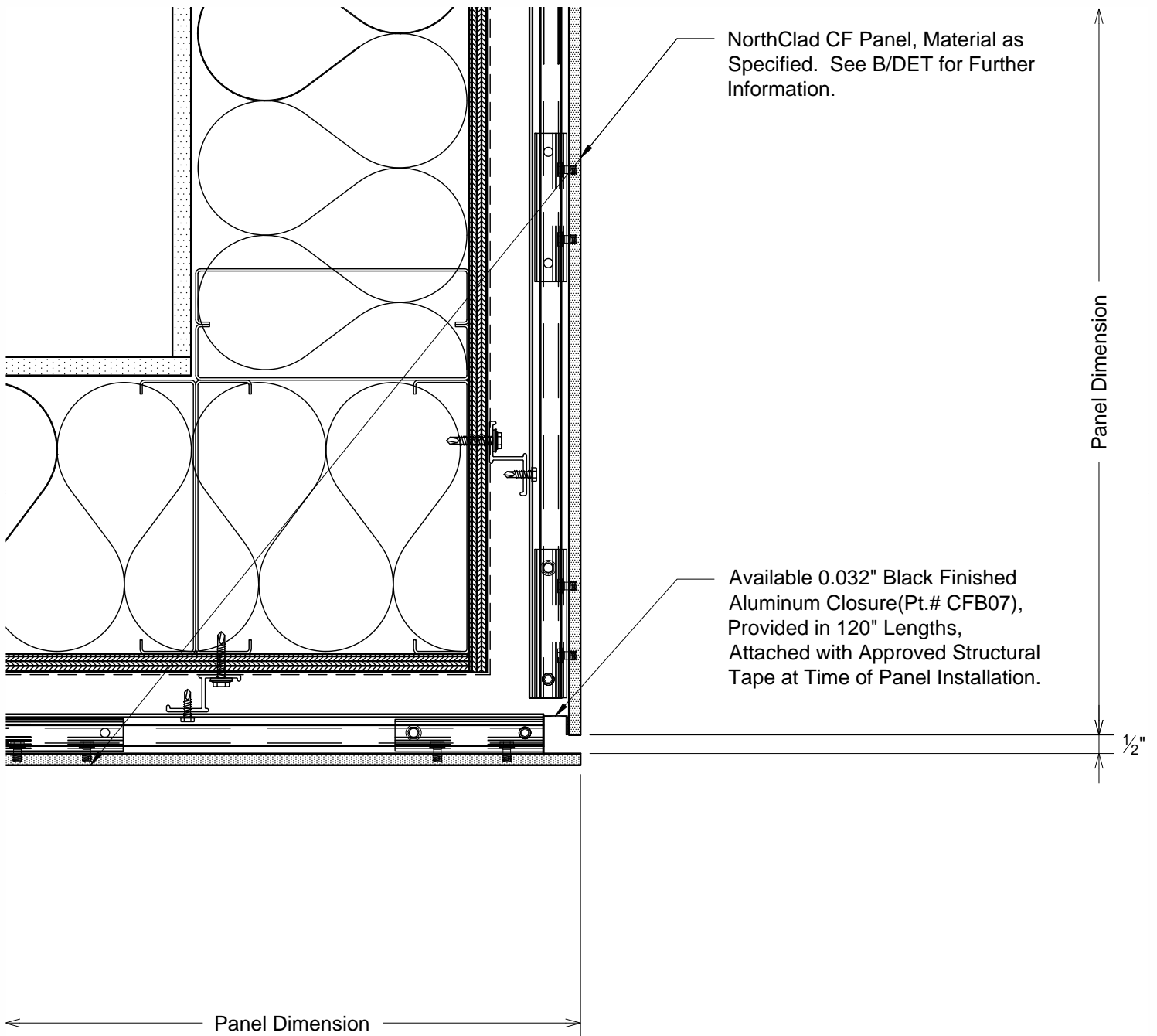

G1 Plan - Outside Corner
DET With Insulation Inboard of the Stud Cavity

NorthClad®
rainscreen solutions

11831 BEVERLY PARK RD. BUILDING C, EVERETT, WA 98204
* PHONE: 425.740.3702 * FAX: 425.485.3503 *
www.northclad.com

This document is property of NorthClad and should not be used, duplicated or modified without the express written consent. Copyright © 2010 NorthClad All Rights Reserved

NO.	DESCRIPTION	DATE	INIT.
1	Design	11/23/2016	M.E.
2			
3			
4			
5			
6			
7			
8			
9			
10			

Project

Concealed Fastener Standard Details

11831 Beverly Park Rd, Bldg C
Everett, WA 98204

Scale 3" = 1'-0"

Job Number

Sheet

G1-DET

APPROVED

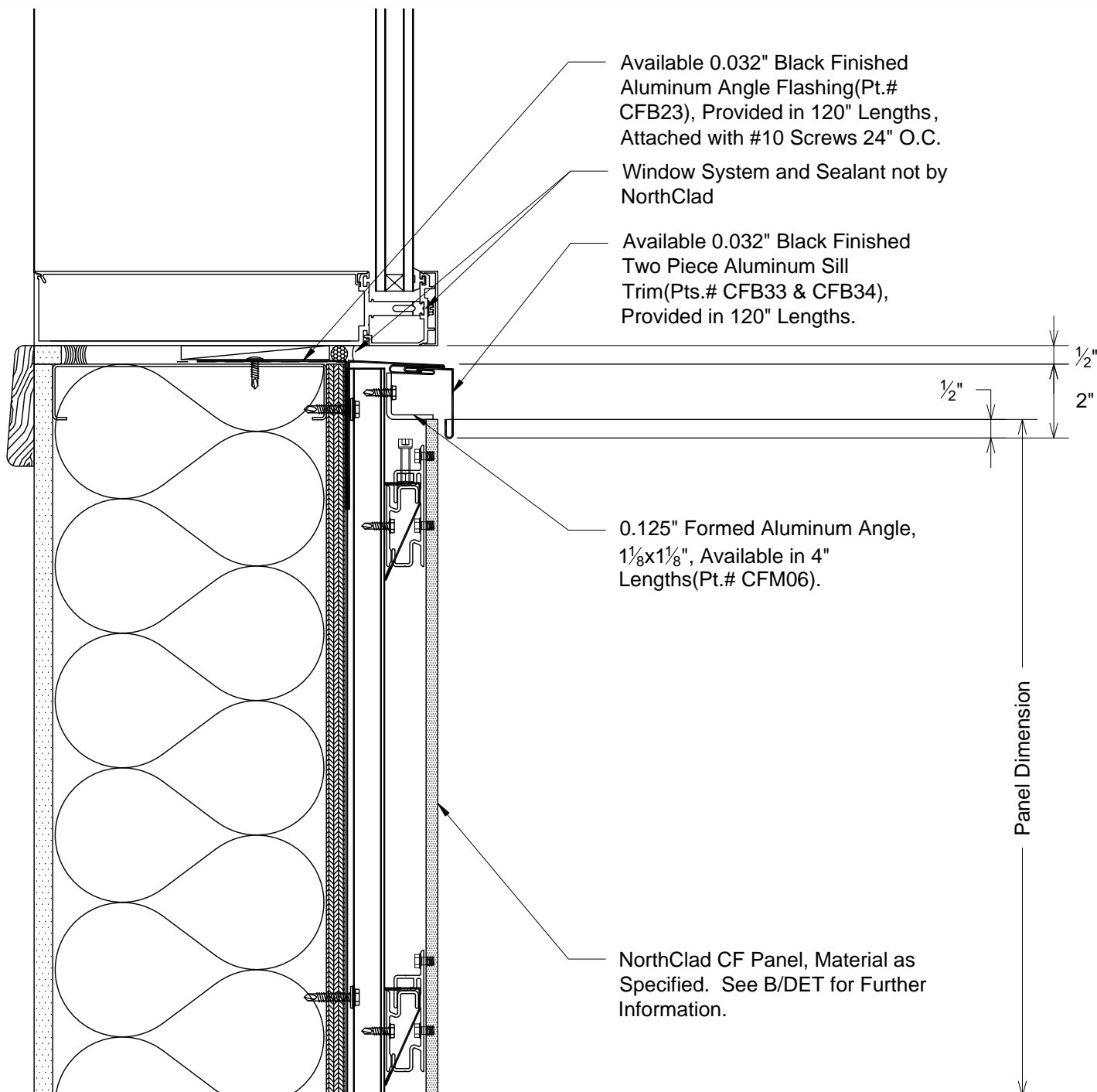

J1 Section - Window Sill
 DET With Insulation Inboard of the Stud Cavity



11831 BEVERLY PARK RD. BUILDING C, EVERETT, WA 98204
 * PHONE: 425.740.3702 * FAX: 425.485.3503 *
 www.northclad.com

This document is property of NorthClad and should not be used, duplicated or modified
 without the express written consent. Copyright © 2010
 NorthClad All Rights Reserved

NO.	DESCRIPTION	DATE	INIT.
1	Design	11/23/2016	M.E.
2			
3			
4			
5			
6			
7			
8			
9			
10			

Project

Concealed Fastener Standard Details

11831 Beverly Park Rd, Bldg C
 Everett, WA 98204

Scale 3" = 1'-0"

Job Number

Sheet

J1-DET

APPROVED

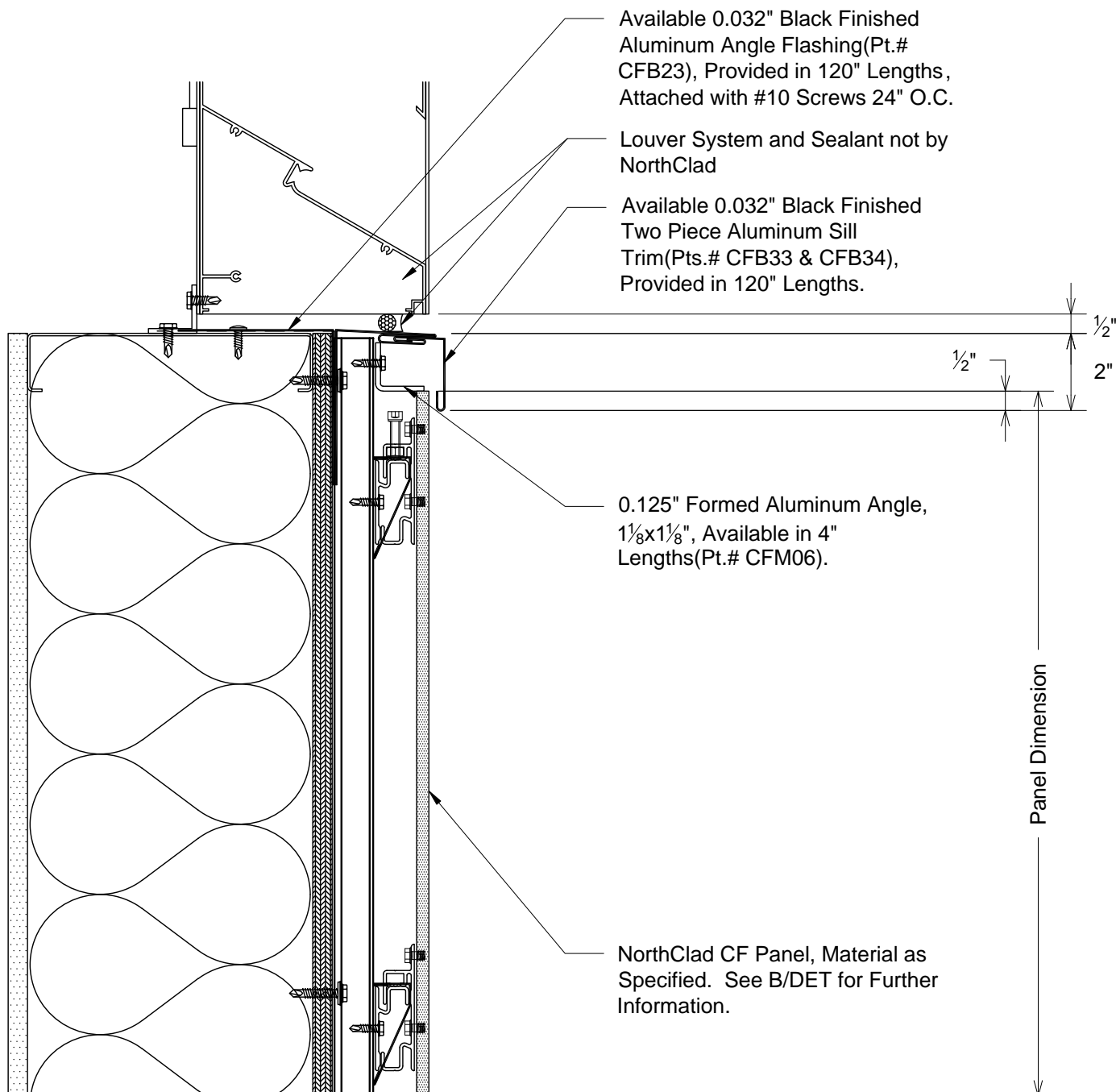

J2 Section - Louver Sill
DET With Insulation Inboard of the Stud Cavity



11831 BEVERLY PARK RD. BUILDING C, EVERETT, WA 98204
* PHONE: 425.740.3702 * FAX: 425.485.3503 *
www.northclad.com

This document is property of NorthClad and should not be used, duplicated or modified without the express written consent. Copyright © 2010 NorthClad All Rights Reserved

NO.	DESCRIPTION	DATE	INIT.
1	Design	11/23/2016	M.E.
2			
3			
4			
5			
6			
7			
8			
9			
10			

Project

Concealed Fastener Standard Details

11831 Beverly Park Rd, Bldg C
Everett, WA 98204

Scale 3" = 1'-0"

Job Number

Sheet

J2-DET

APPROVED

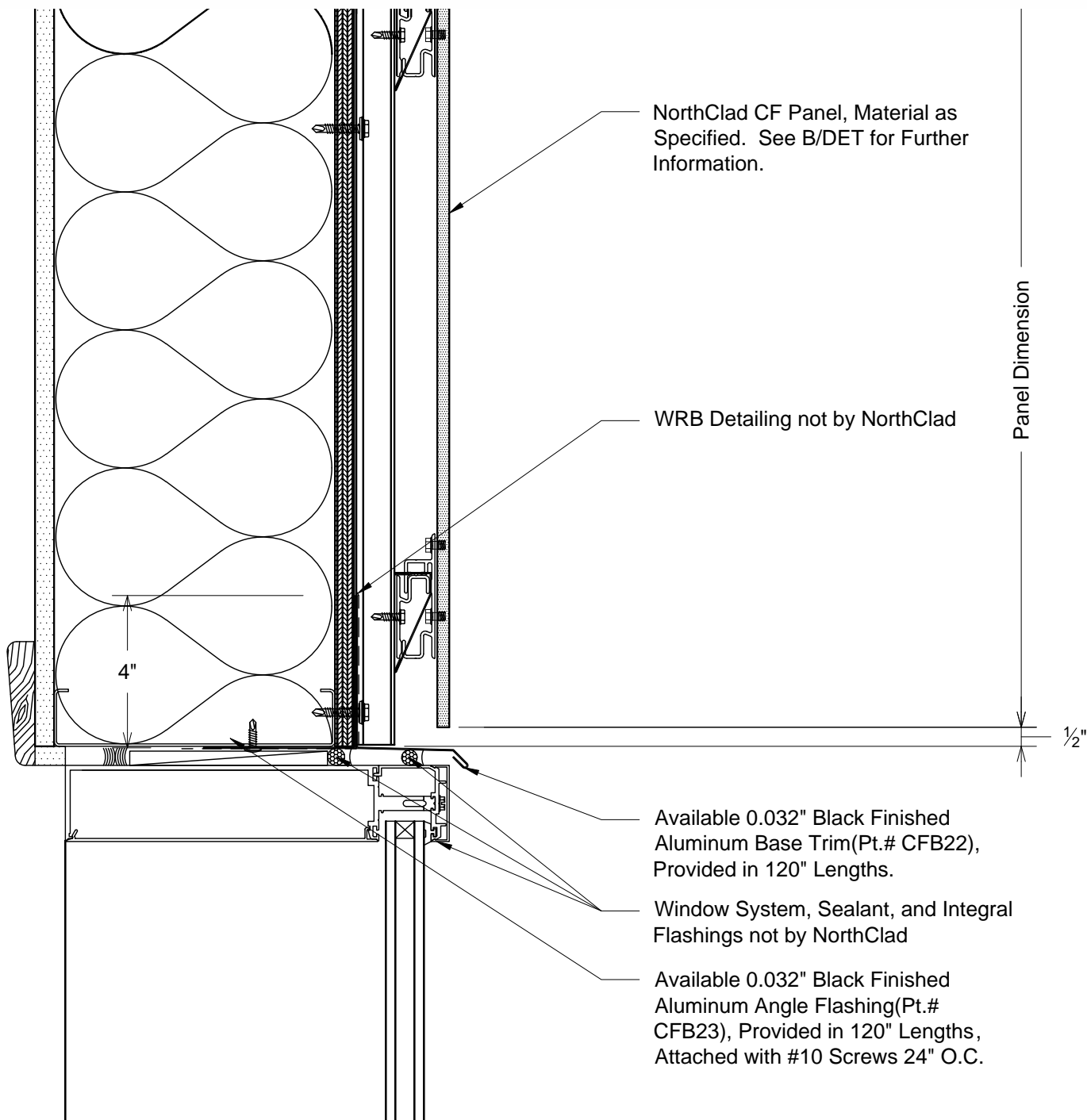

K1 Section - Window Head
DET With Insulation Inboard of the Stud Cavity



11831 BEVERLY PARK RD. BUILDING C, EVERETT, WA 98204
* PHONE: 425.740.3702 * FAX: 425.485.3503 *
www.northclad.com

This document is property of NorthClad and should not be used, duplicated or modified without the express written consent. Copyright © 2010 NorthClad All Rights Reserved

NO.	DESCRIPTION	DATE	INIT.
1	Design	11/23/2016	M.E.
2			
3			
4			
5			
6			
7			
8			
9			
10			

Project

Concealed Fastener Standard Details

11831 Beverly Park Rd, Bldg C
Everett, WA 98204

Scale 3" = 1'-0"

Job Number

Sheet

K1-DET

APPROVED

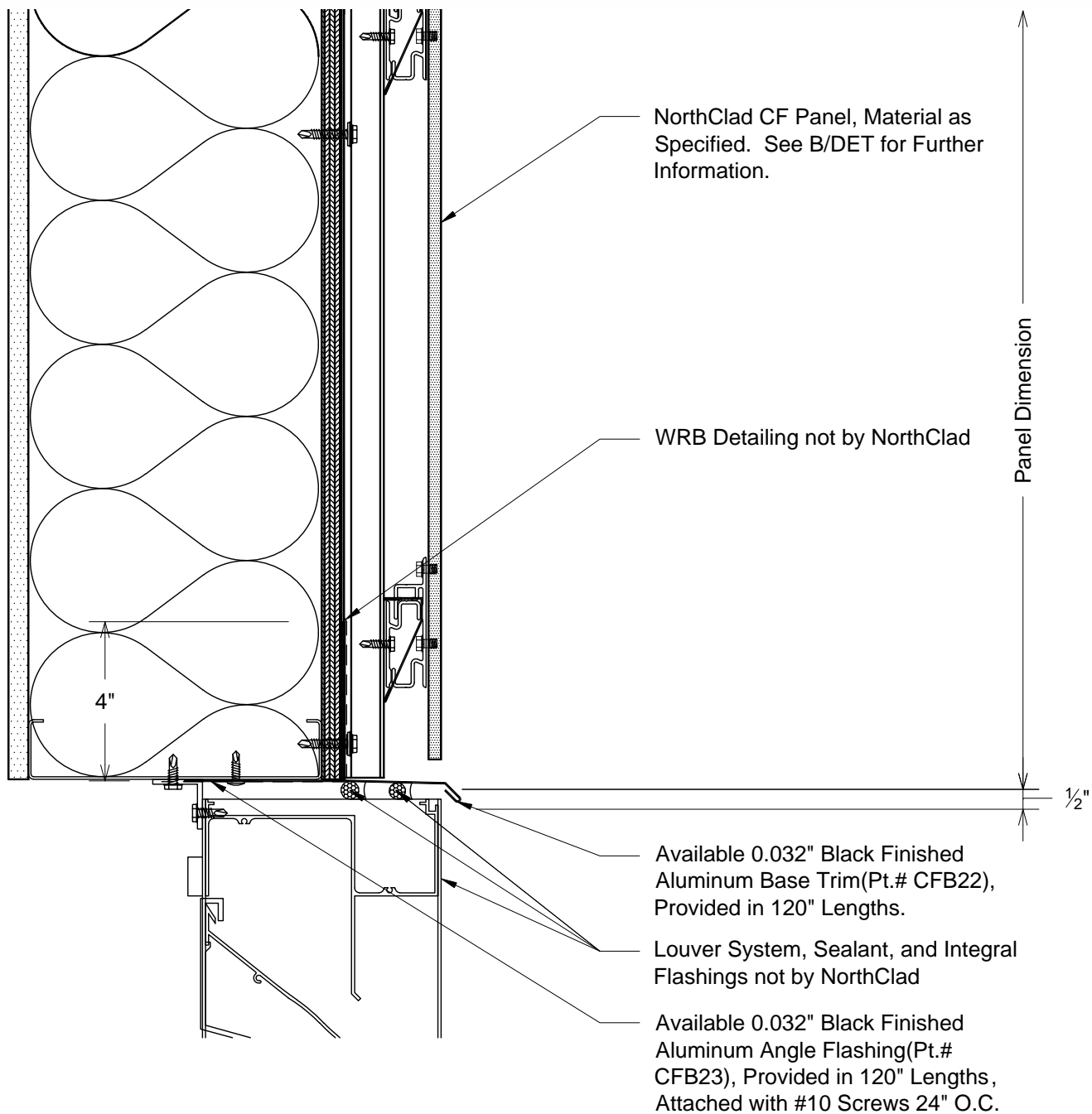

K2

Section - Louver Head

DET

With Insulation Inboard of the Stud Cavity



11831 BEVERLY PARK RD. BUILDING C, EVERETT, WA 98204
 * PHONE: 425.740.3702 * FAX: 425.485.3503 *
 www.northclad.com

This document is property of NorthClad and should not be used, duplicated or modified without the express written consent. Copyright © 2010 NorthClad All Rights Reserved

NO.	DESCRIPTION	DATE	INIT.
1	Design	11/23/2016	M E
2			
3			
4			
5			
6			
7			
8			
9			
10			

Project

Concealed Fastener Standard Details

11831 Beverly Park Rd, Bldg C
 Everett, WA 98204

Scale 3" = 1'-0"

Job Number

Sheet

K2-DET

APPROVED

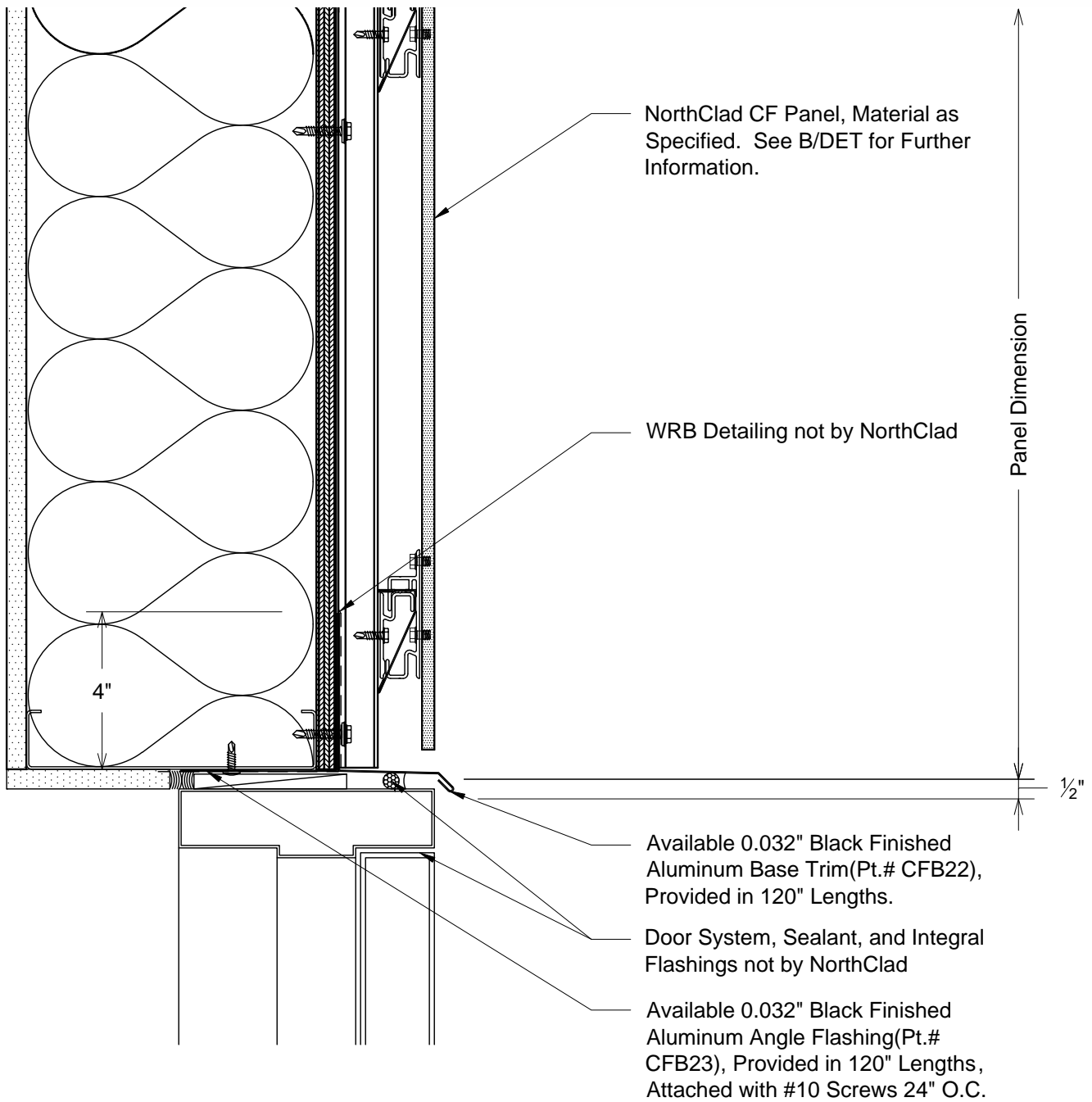

K3 Section - Door Head
DET With Insulation Inboard of the Stud Cavity



11831 BEVERLY PARK RD. BUILDING C, EVERETT, WA 98204
* PHONE: 425.740.3702 * FAX: 425.485.3503 *
www.northclad.com

This document is property of NorthClad and should not be used, duplicated or modified without the express written consent. Copyright © 2010 NorthClad All Rights Reserved

NO.	DESCRIPTION	DATE	INIT.
1	Design	11/23/2016	M.E.
2			
3			
4			
5			
6			
7			
8			
9			
10			

Project

Concealed Fastener Standard Details

11831 Beverly Park Rd, Bldg C
Everett, WA 98204

Scale 3" = 1'-0"

Job Number

Sheet

K3-DET

APPROVED

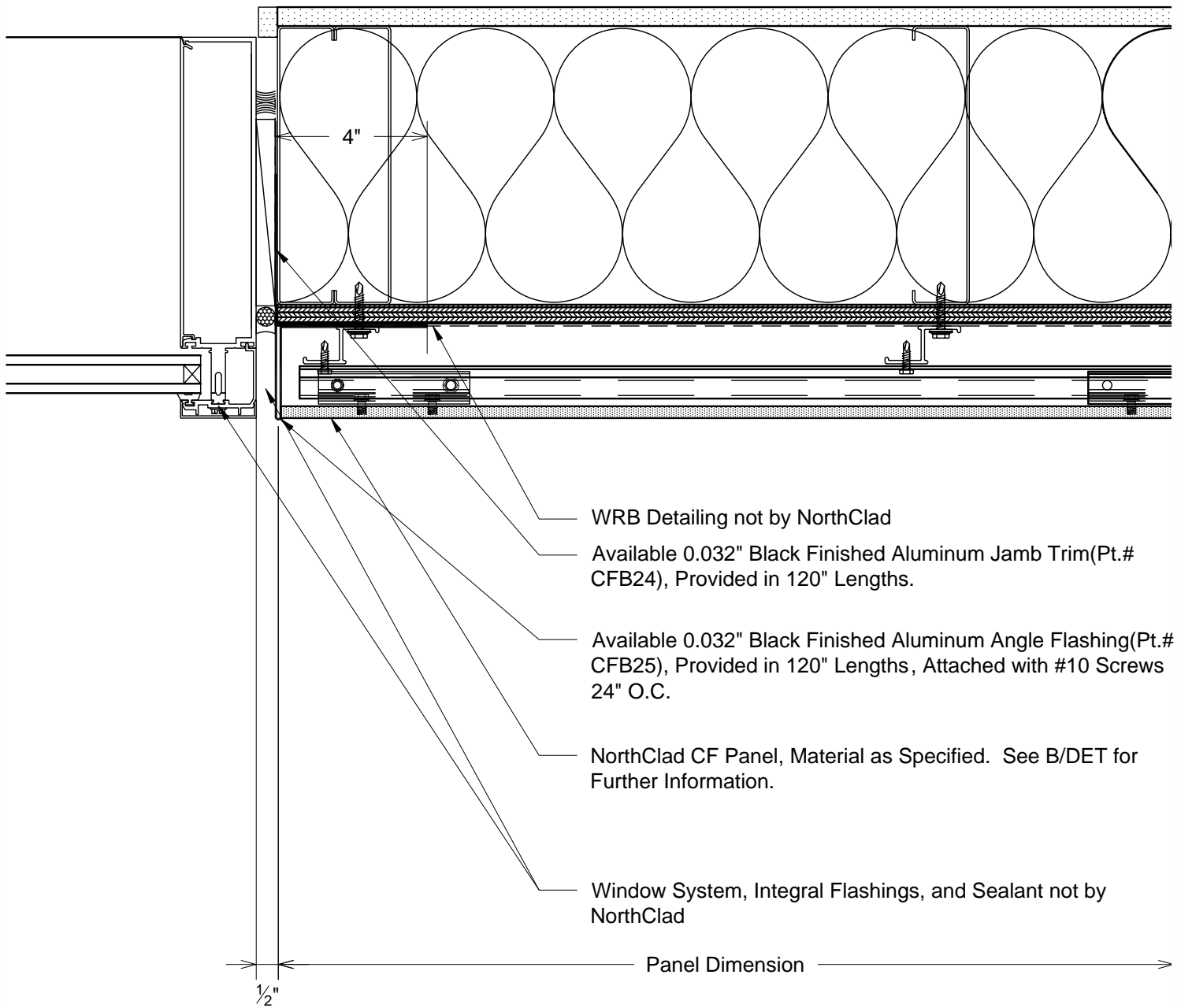

M1

Plan - Window at Right Jamb

DET

With Insulation Inboard of the Stud Cavity



11831 BEVERLY PARK RD. BUILDING C, EVERETT, WA 98204
* PHONE: 425.740.3702 * FAX: 425.485.3503 *
www.northclad.com

This document is property of NorthClad and should not be used, duplicated or modified without the express written consent. Copyright © 2010 NorthClad All Rights Reserved

NO.	DESCRIPTION	DATE	INIT.
1	Design	11/23/2016	M E
2			
3			
4			
5			
6			
7			
8			
9			
10			

Project

Concealed Fastener Standard Details

11831 Beverly Park Rd, Bldg C
Everett, WA 98204

Scale 3" = 1'-0"

Job Number

Sheet

M1-DET

APPROVED

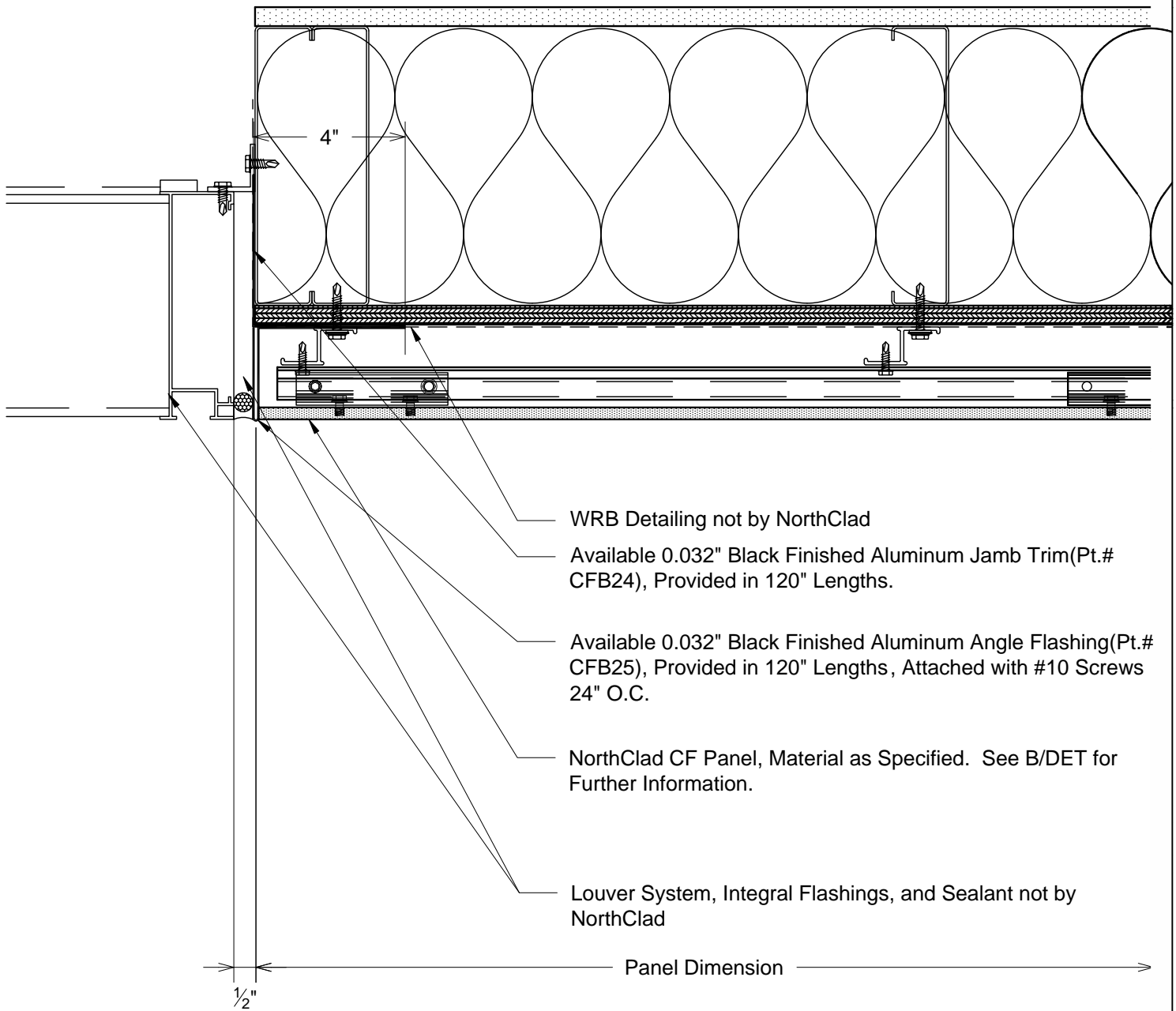

M2 Plan - Louver at Right Jamb
DET With Insulation Inboard of the Stud Cavity



11831 BEVERLY PARK RD. BUILDING C, EVERETT, WA 98204
* PHONE: 425.740.3702 * FAX: 425.485.3503 *
www.northclad.com

This document is property of NorthClad and should not be used, duplicated or modified without the express written consent. Copyright © 2010 NorthClad All Rights Reserved

NO.	DESCRIPTION	DATE	INIT.
1	Design	11/23/2016	M.E.
2			
3			
4			
5			
6			
7			
8			
9			
10			

Project

Concealed Fastener Standard Details

11831 Beverly Park Rd, Bldg C
Everett, WA 98204

Scale 3" = 1'-0"

Job Number

Sheet

M2-DET

APPROVED

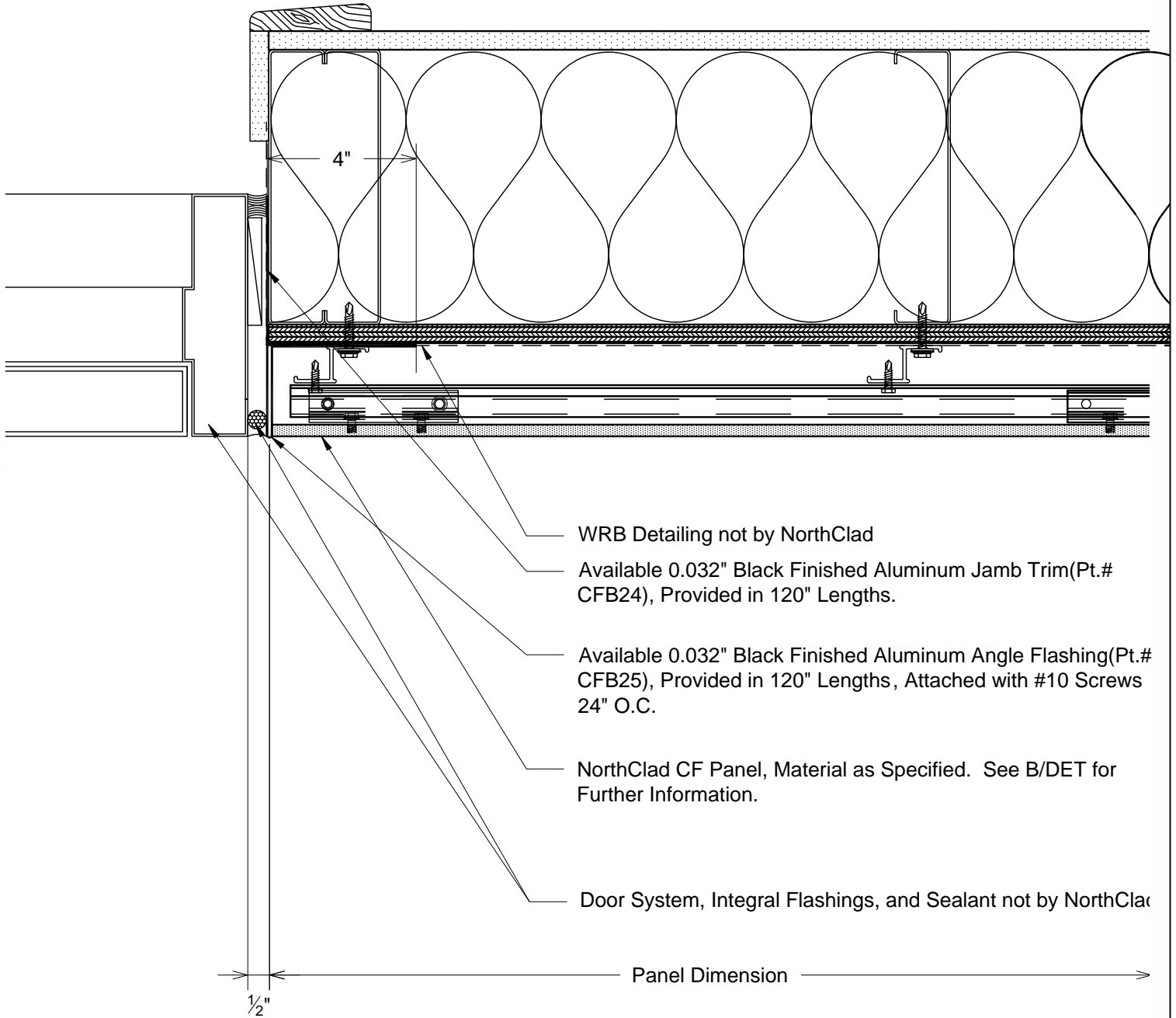

M3

Plan - Door at Right Jamb

DET

With Insulation Inboard of the Stud Cavity

NorthClad®
rainscreen solutions

11831 BEVERLY PARK RD. BUILDING C, EVERETT, WA 98204
* PHONE: 425.740.3702 * FAX: 425.485.3503 *
www.northclad.com

This document is property of NorthClad and should not be used, duplicated or modified without the express written consent. Copyright © 2010 NorthClad All Rights Reserved

NO.	DESCRIPTION	DATE	INIT.
1	Design	11/23/2016	M E
2			
3			
4			
5			
6			
7			
8			
9			
10			

Project

Concealed Fastener Standard Details

11831 Beverly Park Rd, Bldg C
Everett, WA 98204

Scale 3" = 1'-0"

Job Number

Sheet

M3-DET

APPROVED

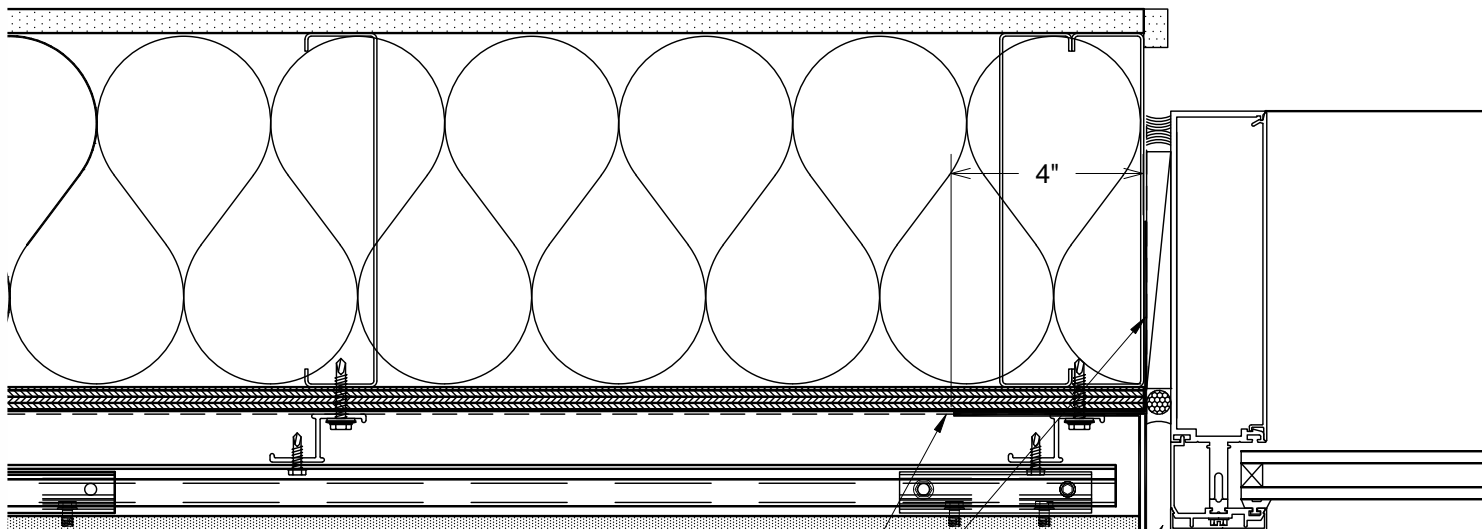

WRB Detailing not by NorthClad

Available 0.032" Black Finished Aluminum Jamb Trim(Pt.# CFB24), Provided in 120" Lengths.

Available 0.032" Black Finished Aluminum Angle Flashing(Pt.# CFB25), Provided in 120" Lengths, Attached with #10 Screws 24" O.C.

NorthClad CF Panel, Material as Specified. See B/DET for Further Information.

Window System, Integral Flashings, and Sealant not by NorthClad

Panel Dimension

1/2"

N1

Plan - Window at Left Jamb

DET

With Insulation Inboard of the Stud Cavity



11831 BEVERLY PARK RD. BUILDING C, EVERETT, WA 98204
* PHONE: 425.740.3702 * FAX: 425.485.3503 *
www.northclad.com

This document is property of NorthClad and should not be used, duplicated or modified without the express written consent. Copyright © 2010 NorthClad All Rights Reserved

NO.	DESCRIPTION	DATE	INIT.
1	Design	11/23/2016	M.E.
2			
3			
4			
5			
6			
7			
8			
9			
10			

Project

Concealed Fastener Standard Details

11831 Beverly Park Rd, Bldg C
Everett, WA 98204

Scale 3" = 1'-0"

Job Number

Sheet

N1-DET

APPROVED

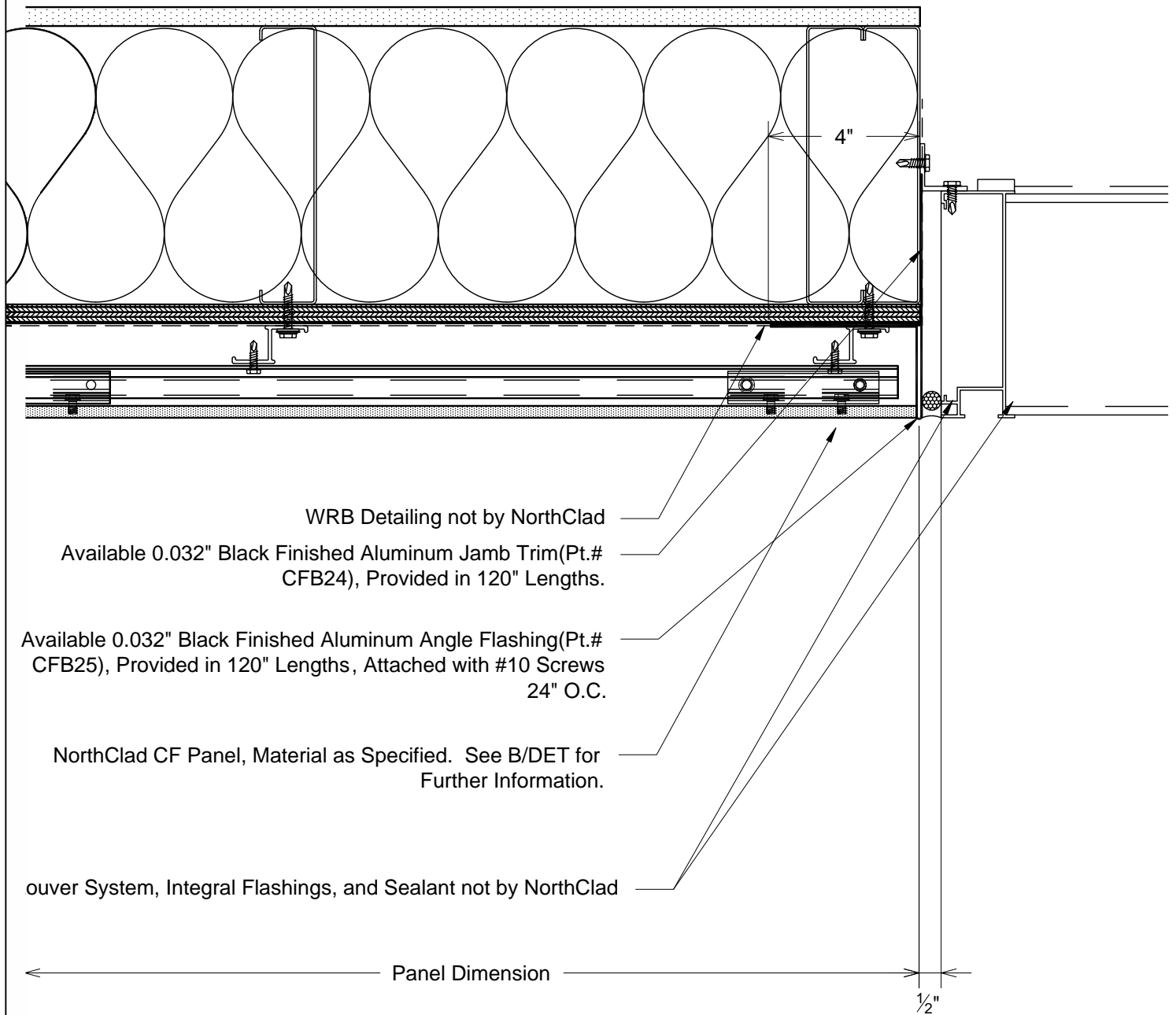

N2 Plan - Louver at Left Jamb
DET With Insulation Inboard of the Stud Cavity



11831 BEVERLY PARK RD. BUILDING C, EVERETT, WA 98204
* PHONE: 425.740.3702 * FAX: 425.485.3503 *
www.northclad.com

This document is property of NorthClad and should not be used, duplicated or modified without the express written consent. Copyright © 2010 NorthClad All Rights Reserved

NO.	DESCRIPTION	DATE	INIT.
1	Design	11/23/2016	M.E.
2			
3			
4			
5			
6			
7			
8			
9			
10			

Project

Concealed Fastener Standard Details

11831 Beverly Park Rd, Bldg C
Everett, WA 98204

Scale 3" = 1'-0"

Job Number

Sheet

N2-DET

APPROVED

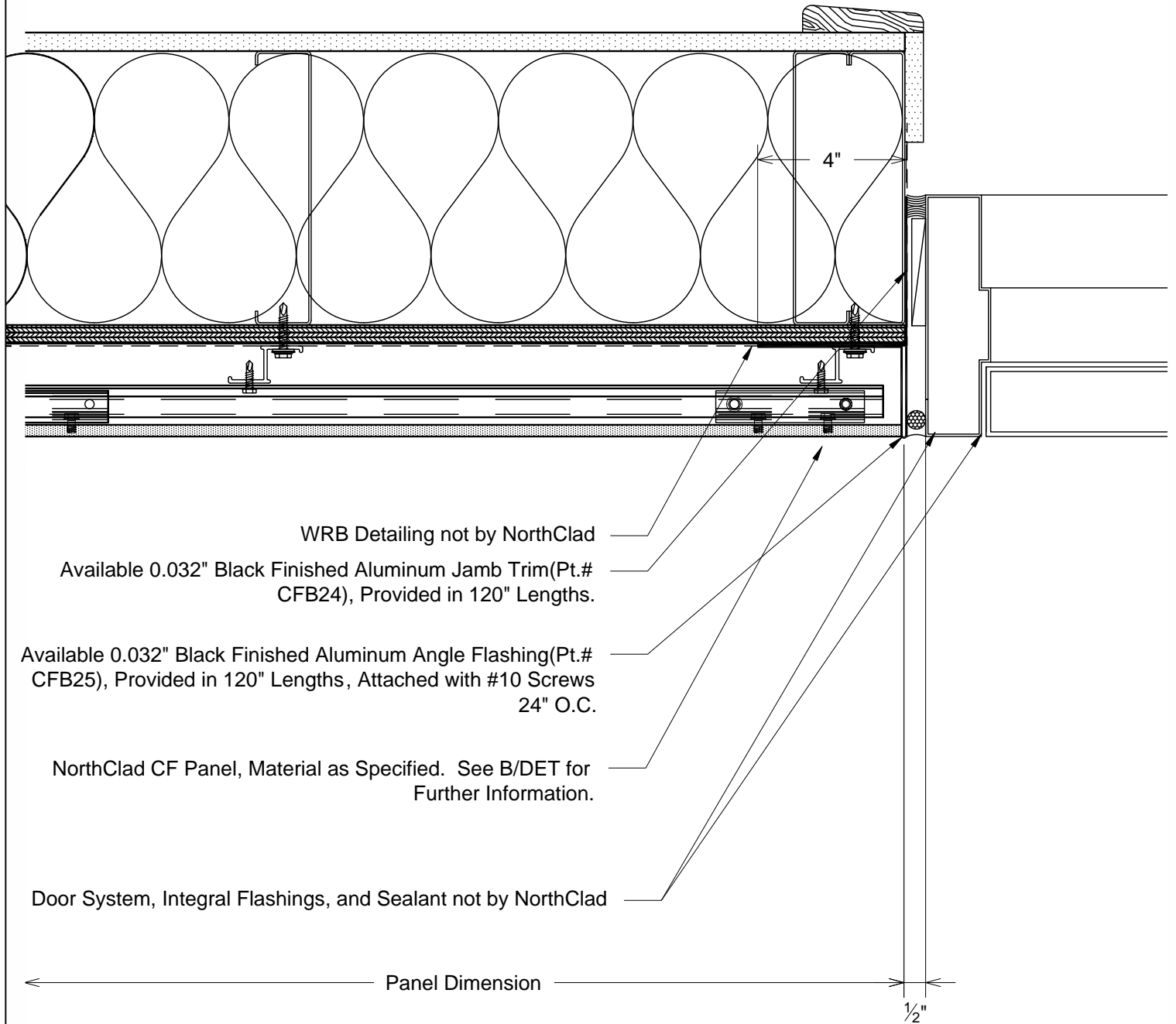

N3 Plan - Door at Left Jamb
DET With Insulation Inboard of the Stud Cavity



11831 BEVERLY PARK RD. BUILDING C, EVERETT, WA 98204
* PHONE: 425.740.3702 * FAX: 425.485.3503 *
www.northclad.com

This document is property of NorthClad and should not be used, duplicated or modified without the express written consent. Copyright © 2010 NorthClad All Rights Reserved

NO.	DESCRIPTION	DATE	INIT.
1	Design	11/23/2016	M.E.
2			
3			
4			
5			
6			
7			
8			
9			
10			

Project

Concealed Fastener Standard Details

11831 Beverly Park Rd, Bldg C
Everett, WA 98204

Scale 3" = 1'-0"

Job Number

Sheet

N3-DET

APPROVED