

Key	Elevation
DET	With Insulation Outboard of Stud Cavity



11831 BEVERLY PARK RD. BUILDING C, EVERETT, WA 98204  
 \* PHONE: 425.740.3702 \* FAX: 425.485.3503 \*  
 www.northclad.com

This document is property of NorthClad and should not be used, duplicated or modified without the express written consent. Copyright © 2010 NorthClad All Rights Reserved

NO.	DESCRIPTION	DATE	INIT.
1	Design	11/23/2016	M.E.
2			
3			
4			
5			
6			
7			
8			
9			
10			

Project

# Concealed Fastener Standard Details

11831 Beverly Park Rd, Bldg C  
 Everett, WA 98204

Scale Not to Scale

Job Number

Sheet Key-Elev

APPROVED

Index for Detail Set with Insulation Outboard of Stud Cavity

- A. Section - Horizontal Joint
- B. Plan - Vertical Joint
- C. Section - Base of Wall
- D. Section - Parapet Coping
- G1. Plan - Outside Corner
- H1. Plan - Inside Corner
- J1. Section - Window Sill
- J2. Section - Louver Sill
- K1. Section - Window Head
- K2. Section - Louver Head
- K3. Section - Door Head
- M1. Plan - Window at Right Jamb
- M2. Plan - Louver at Right Jamb
- M3. Plan - Door at Right Jamb
- N1. Plan - Window at Left Jamb
- N2. Plan - Louver at Left Jamb
- N3. Plan - Door at Left Jamb



11831 BEVERLY PARK RD. BUILDING C, EVERETT, WA 98204  
\* PHONE: 425.740.3702 \* FAX: 425.485.3503 \*  
www.northclad.com

This document is property of NorthClad and should not be used, duplicated or modified  
without the express written consent. Copyright © 2010  
NorthClad All Rights Reserved

NO.	DESCRIPTION	DATE	INIT.
1	Design	11/23/2016	M.E.
2			
3			
4			
5			
6			
7			
8			
9			
10			

Project

## Concealed Fastener Standard Details

11831 Beverly Park Rd, Bldg C  
Everett, WA 98204

Scale

Job Number

Sheet

Index-01

APPROVED

Project Specific  
Insulation Thickness

1" Air Gap

1"

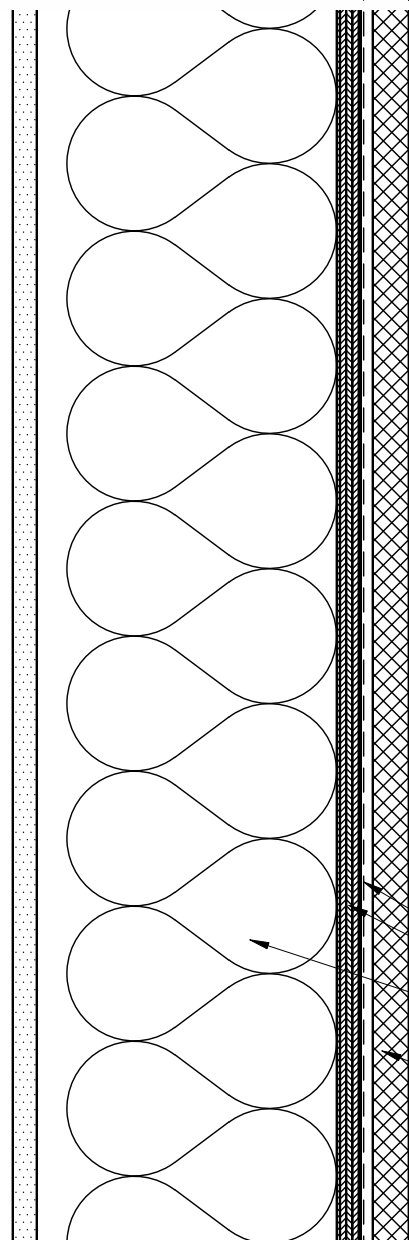

NorthClad CF Panel, Material as Specified

0.032" Black Finished Aluminum Cover(Pt.# CFB01), Provided in 2" Lengths, Attached with Pre-adhered Structural Tape, Placement at Each Vertical Joint, on Each CFR (See B/DET for Further Information)

CFF1 Fasteners, Used with Phenolic Panel Material, 2-3 per Clip, Depending upon Engineering.

CFCS Standard Panel Attachment Clip, Provided in 4" Lengths, Spaced per Engineering Requirements.

Panel Dimension

1/2"

Adjustment Bolt(Pt.# CFF3) & Hold Down Fastener(Pt.# CFF2), Required at CFCA Panel Clips. See B/DET for Further Information.

CFCA Adjustable Panel Attachment Clip, Provided in 4" Lengths, Required at Upper Right and Upper Left Corners of Panels. See B/DET for Further Information.

Panel Dimension

#14 Screws at Framing or per Engineering

Framing, Sheathing and WRB not by NorthClad

Code Compliant Insulation and/or Standoff, as Applicable, not by NorthClad

A

Section - Horizontal Joint

DET

With Insulation Outboard of Stud Cavity



11831 BEVERLY PARK RD. BUILDING C, EVERETT, WA 98204  
\* PHONE: 425.740.3702 \* FAX: 425.485.3503 \*  
www.northclad.com

This document is property of NorthClad and should not be used, duplicated or modified without the express written consent. Copyright © 2010 NorthClad All Rights Reserved

NO.	DESCRIPTION	DATE	INIT.
1	Design	11/23/2016	M.E.
2			
3			
4			
5			
6			
7			
8			
9			
10			

Project

## Concealed Fastener Standard Details

11831 Beverly Park Rd, Bldg C  
Everett, WA 98204

Scale 3" = 1'-0"

Job Number

Sheet

A-DET

APPROVED

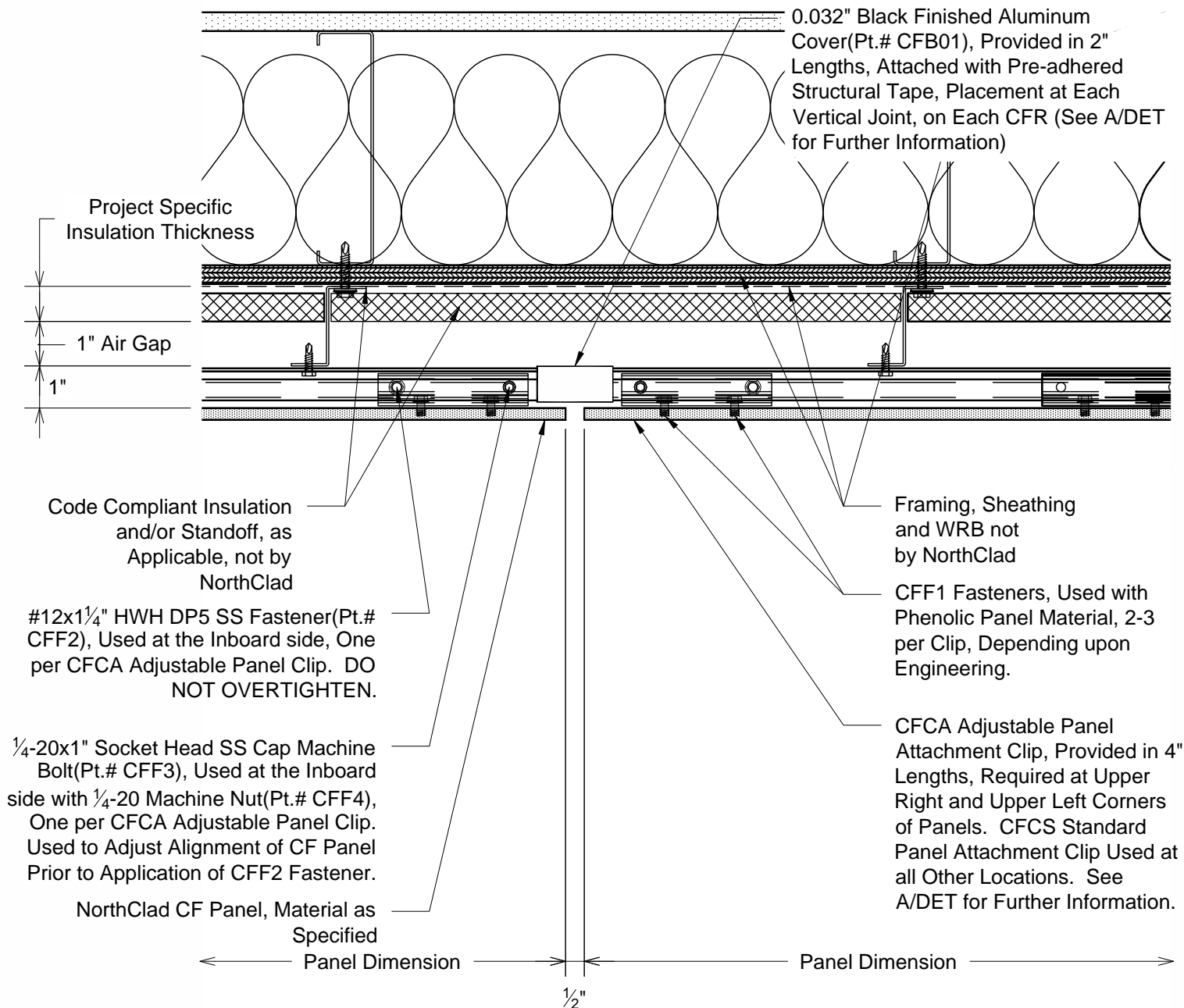

B Plan - Vertical Joint  
DET With Insulation Outboard of Stud Cavity



11831 BEVERLY PARK RD, BUILDING C, EVERETT, WA 98204  
\* PHONE: 425.740.3702 \* FAX: 425.485.3503 \*  
www.northclad.com

This document is property of NorthClad and should not be used, duplicated or modified without the express written consent. Copyright © 2010 NorthClad All Rights Reserved

NO.	DESCRIPTION	DATE	INIT.
1	Design	11/23/2016	M.E.
2			
3			
4			
5			
6			
7			
8			
9			
10			

Project

## Concealed Fastener Standard Details

11831 Beverly Park Rd, Bldg C  
Everett, WA 98204

Scale 3" = 1'-0"

Job Number

Sheet

B-DET

APPROVED

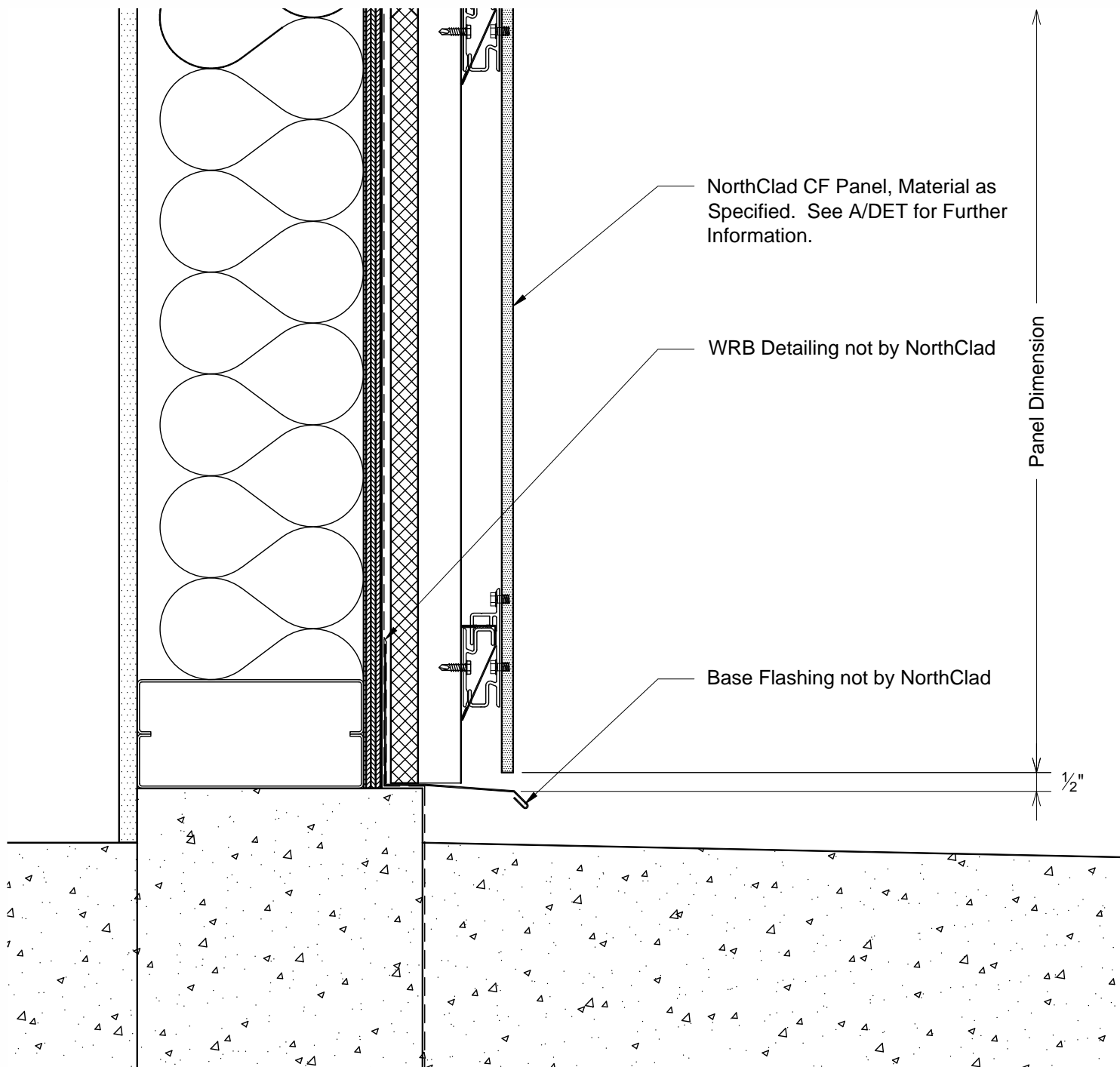

**C** Section - Base of Wall  
**DET** With Insulation Outboard of Stud Cavity



11831 BEVERLY PARK RD. BUILDING C, EVERETT, WA 98204  
 \* PHONE: 425.740.3702 \* FAX: 425.485.3503 \*  
 www.northclad.com

This document is property of NorthClad and should not be used, duplicated or modified without the express written consent. Copyright © 2010 NorthClad All Rights Reserved

NO.	DESCRIPTION	DATE	INIT.
1	Design	11/23/2016	M.E.
2			
3			
4			
5			
6			
7			
8			
9			
10			

Project

## Concealed Fastener Standard Details

11831 Beverly Park Rd, Bldg C  
 Everett, WA 98204

Scale 3" = 1'-0"

Job Number

Sheet

C-DET

APPROVED

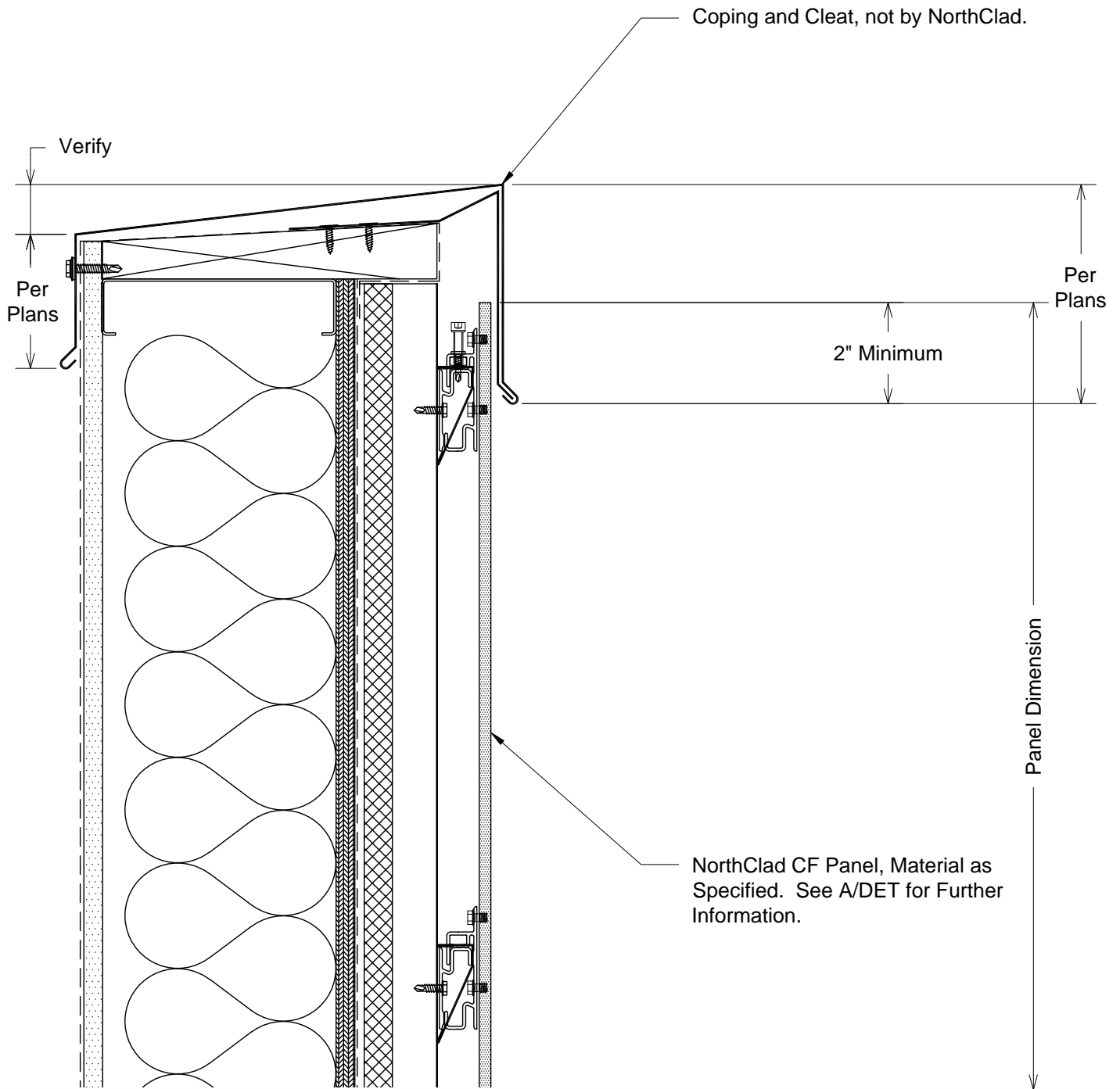

D Section - Parapet Coping  
DET With Insulation Outboard of Stud Cavity



11831 BEVERLY PARK RD. BUILDING C, EVERETT, WA 98204  
\* PHONE: 425.740.3702 \* FAX: 425.485.3503 \*  
www.northclad.com

This document is property of NorthClad and should not be used, duplicated or modified without the express written consent. Copyright © 2010 NorthClad All Rights Reserved

NO.	DESCRIPTION	DATE	INIT.
1	Design	11/23/2016	M.E.
2			
3			
4			
5			
6			
7			
8			
9			
10			

Project

## Concealed Fastener Standard Details

11831 Beverly Park Rd, Bldg C  
Everett, WA 98204

Scale 3" = 1'-0"

Job Number

Sheet

D-DET

APPROVED

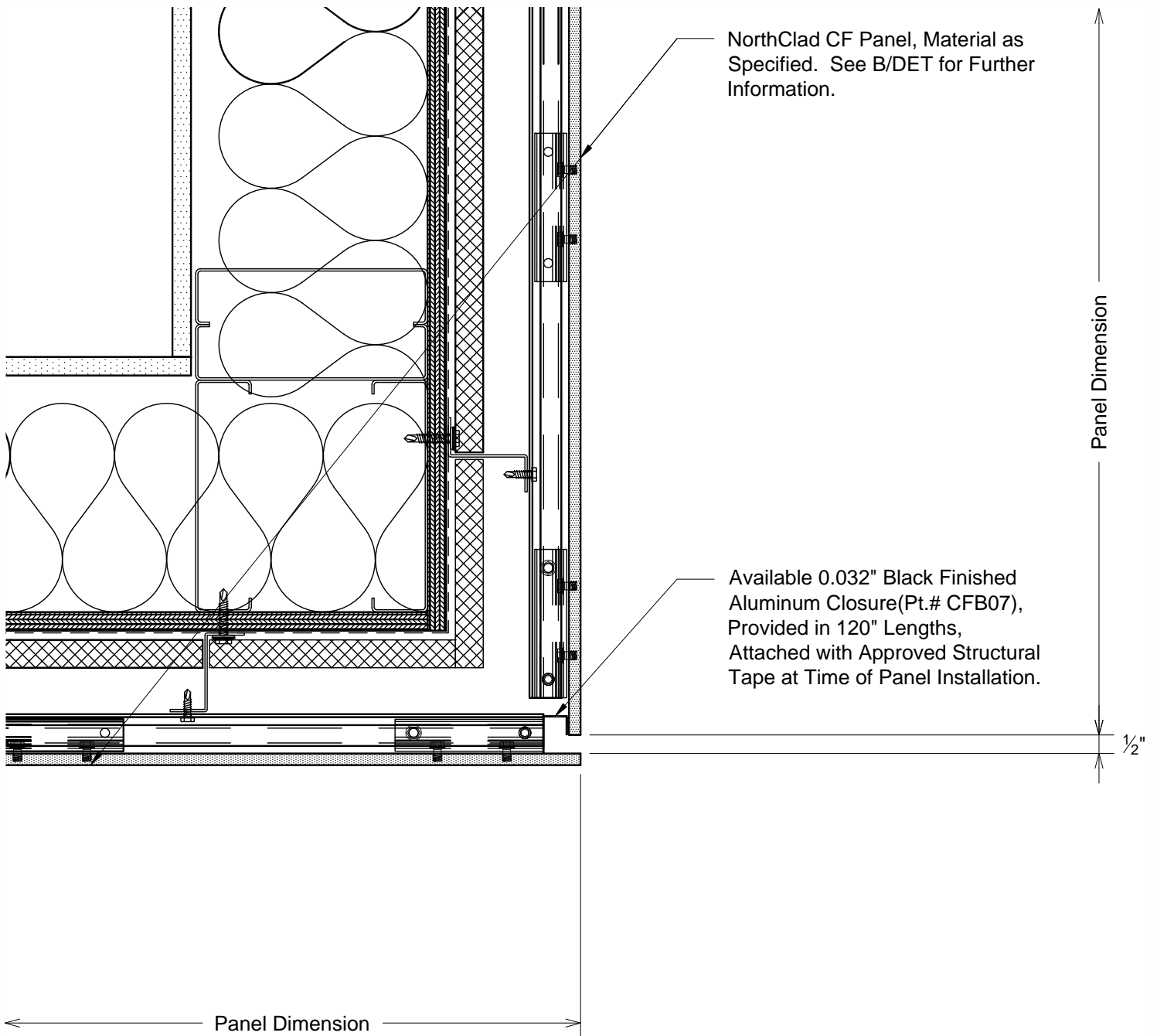

G1 Plan - Outside Corner  
DET With Insulation Outboard of Stud Cavity



11831 BEVERLY PARK RD. BUILDING C, EVERETT, WA 98204  
\* PHONE: 425.740.3702 \* FAX: 425.485.3503 \*  
www.northclad.com

This document is property of NorthClad and should not be used, duplicated or modified without the express written consent. Copyright © 2010 NorthClad All Rights Reserved

NO.	DESCRIPTION	DATE	INIT.
1	Design	11/23/2016	M.E.
2			
3			
4			
5			
6			
7			
8			
9			
10			

Project

## Concealed Fastener Standard Details

11831 Beverly Park Rd, Bldg C  
Everett, WA 98204

Scale 3" = 1'-0"

Job Number

Sheet

G1-DET

APPROVED

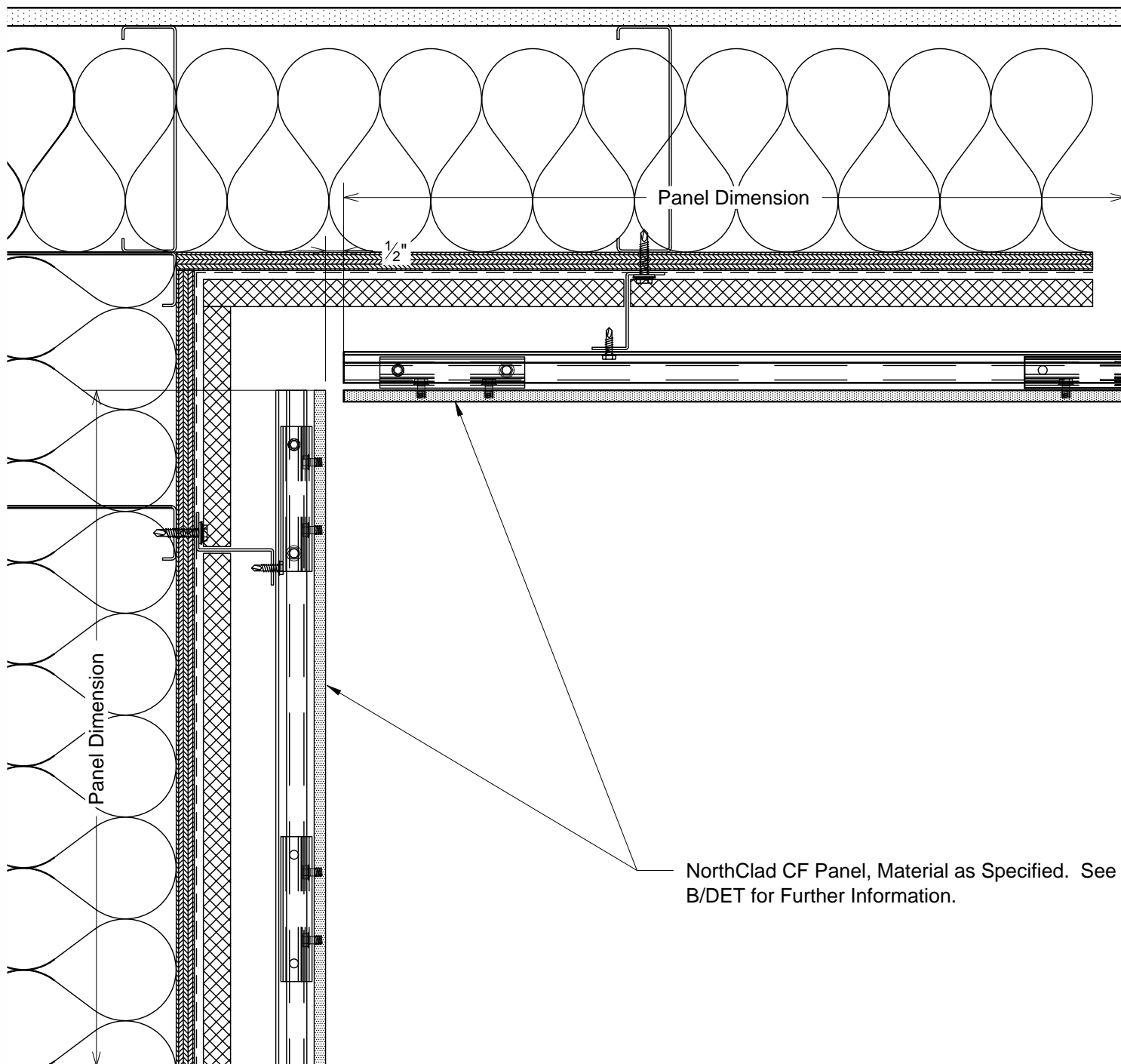

H1 Plan - Inside Corner  
DET With Insulation Outboard of Stud Cavity



11831 BEVERLY PARK RD, BUILDING C, EVERETT, WA 98204  
\* PHONE: 425.740.3702 \* FAX: 425.485.3503 \*  
www.northclad.com

This document is property of NorthClad and should not be used, duplicated or modified without the express written consent. Copyright © 2010 NorthClad All Rights Reserved

NO.	DESCRIPTION	DATE	INIT.
1	Design	11/23/2016	M.E.
2			
3			
4			
5			
6			
7			
8			
9			
10			

Project

## Concealed Fastener Standard Details

11831 Beverly Park Rd, Bldg C  
Everett, WA 98204

Scale 3" = 1'-0"

Job Number

Sheet

H1-DET

APPROVED



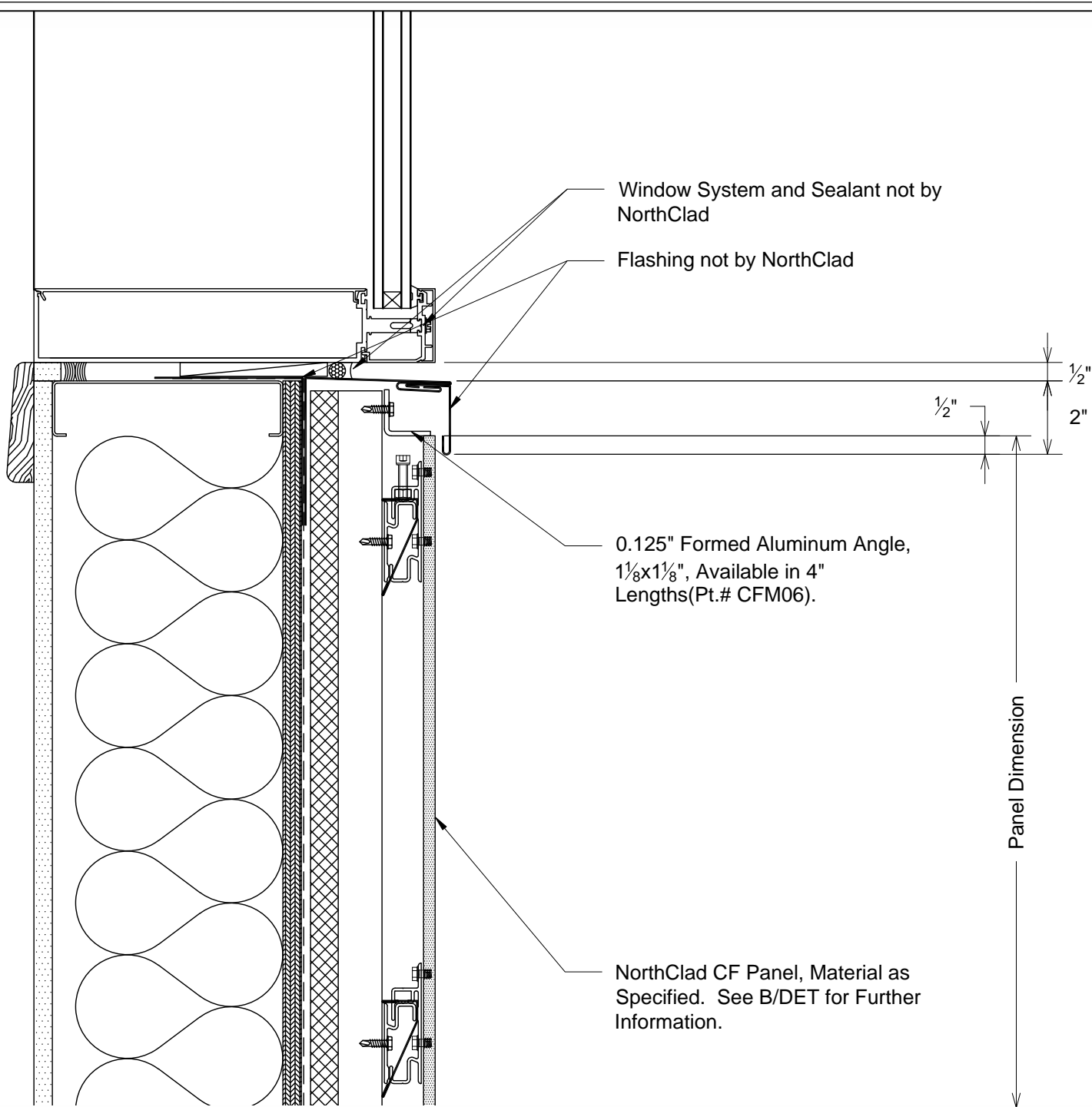

J1

Section - Window Sill

DET

With Insulation Outboard of Stud Cavity



11831 BEVERLY PARK RD. BUILDING C, EVERETT, WA 98204  
\* PHONE: 425.740.3702 \* FAX: 425.485.3503 \*  
www.northclad.com

This document is property of NorthClad and should not be used, duplicated or modified without the express written consent. Copyright © 2010 NorthClad All Rights Reserved

NO.	DESCRIPTION	DATE	INIT.
1	Design	11/23/2016	M.E.
2			
3			
4			
5			
6			
7			
8			
9			
10			

Project

## Concealed Fastener Standard Details

11831 Beverly Park Rd, Bldg C  
Everett, WA 98204

Scale 3" = 1'-0"

Job Number

Sheet

J1-DET

APPROVED

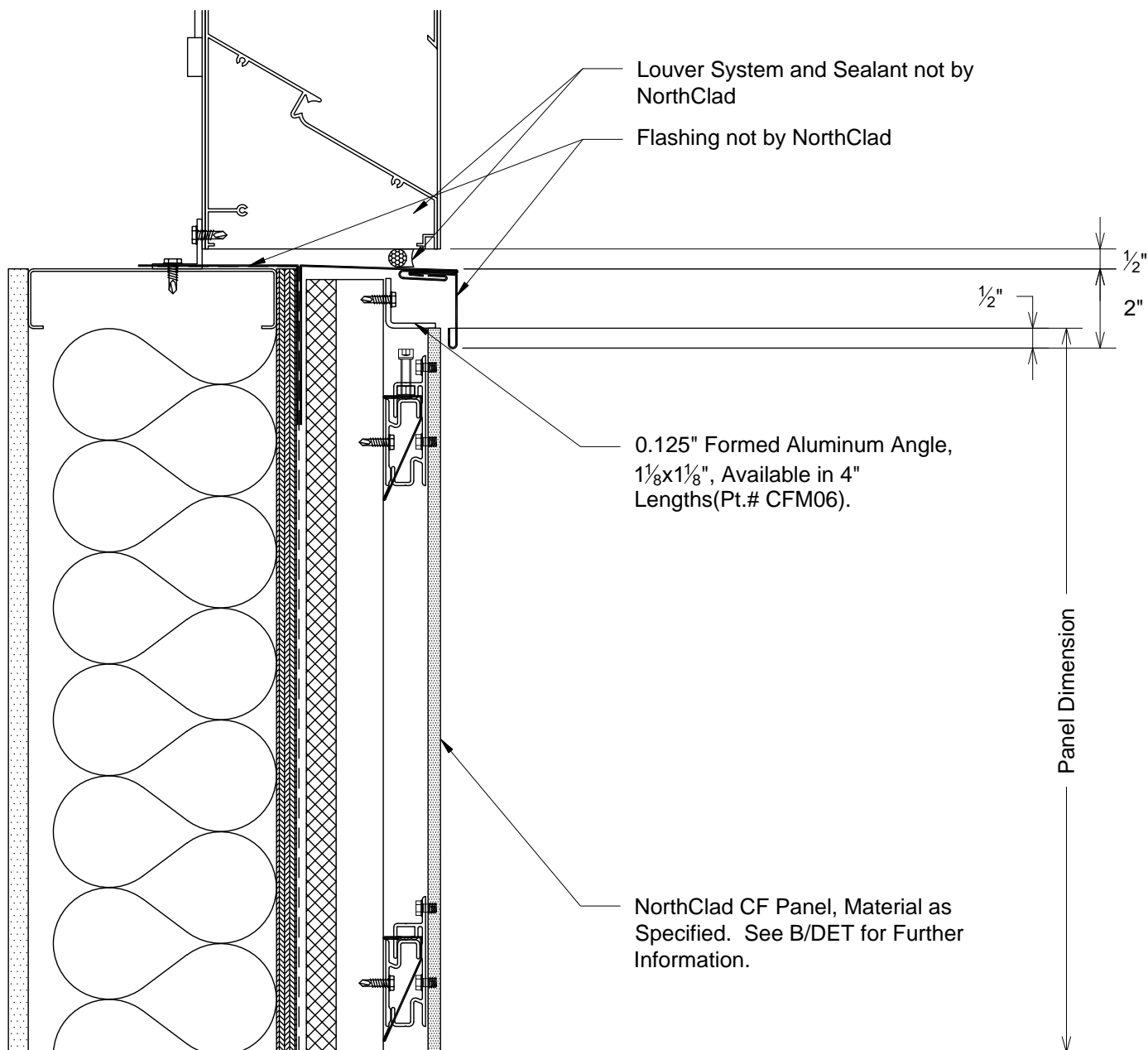

J2 Section - Louver Sill  
DET With Insulation Outboard of Stud Cavity



11831 BEVERLY PARK RD. BUILDING C, EVERETT, WA 98204  
\* PHONE: 425.740.3702 \* FAX: 425.485.3503 \*  
www.northclad.com

This document is property of NorthClad and should not be used, duplicated or modified without the express written consent. Copyright © 2010 NorthClad All Rights Reserved

NO.	DESCRIPTION	DATE	INIT.
1	Design	11/23/2016	M.E.
2			
3			
4			
5			
6			
7			
8			
9			
10			

Project

## Concealed Fastener Standard Details

11831 Beverly Park Rd, Bldg C  
Everett, WA 98204

Scale 3" = 1'-0"

Job Number

Sheet

J2-DET

APPROVED

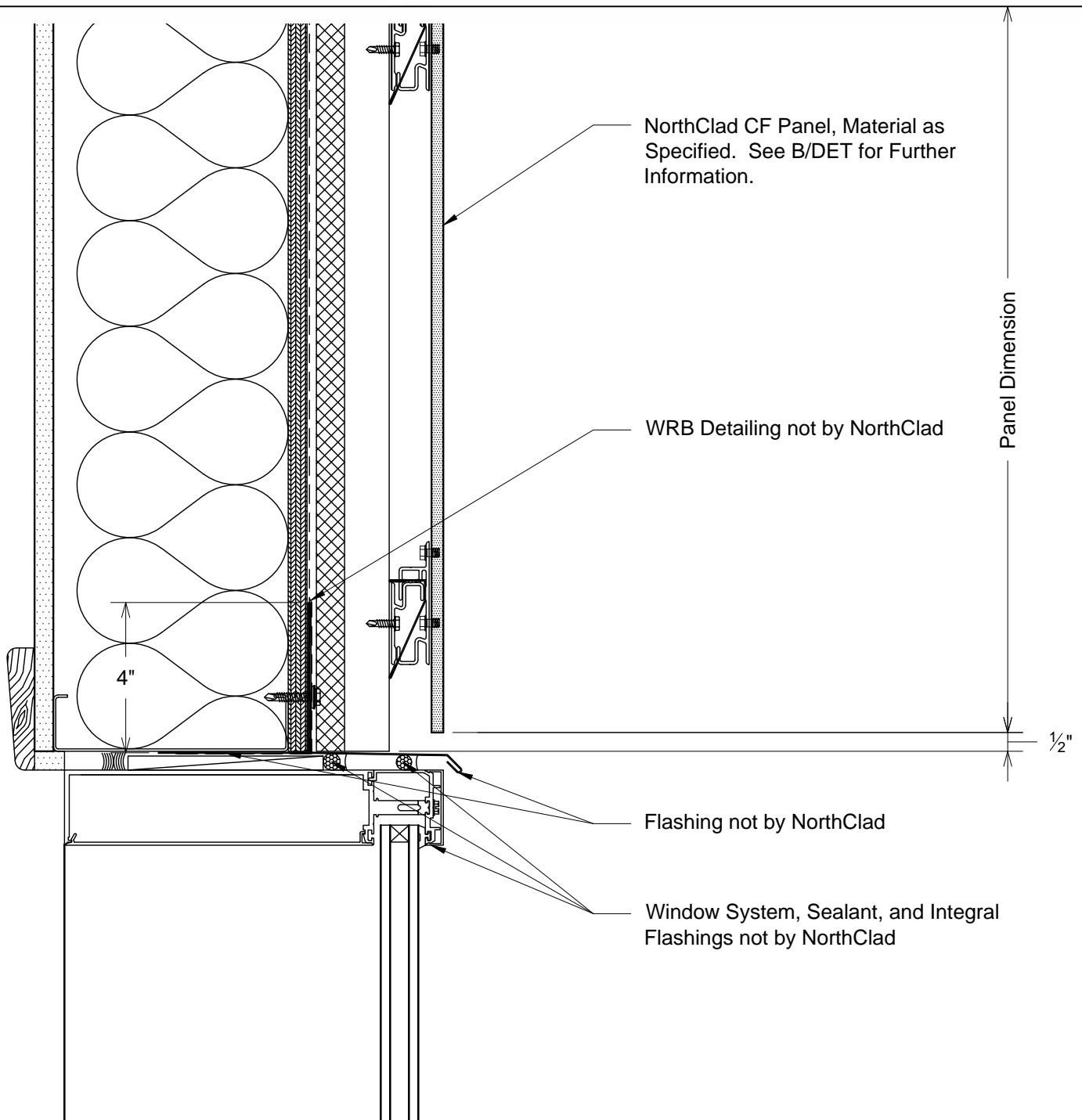

K1 Section - Window Head  
 DET With Insulation Outboard of Stud Cavity



11831 BEVERLY PARK RD. BUILDING C, EVERETT, WA 98204  
 \* PHONE: 425.740.3702 \* FAX: 425.485.3503 \*  
 www.northclad.com

This document is property of NorthClad and should not be used, duplicated or modified  
 without the express written consent. Copyright © 2010  
 NorthClad All Rights Reserved

NO.	DESCRIPTION	DATE	INIT.
1	Design	11/23/2016	M.E.
2			
3			
4			
5			
6			
7			
8			
9			
10			

Project

## Concealed Fastener Standard Details

11831 Beverly Park Rd, Bldg C  
 Everett, WA 98204

Scale 3" = 1'-0"

Job Number

Sheet

K1-DET

APPROVED

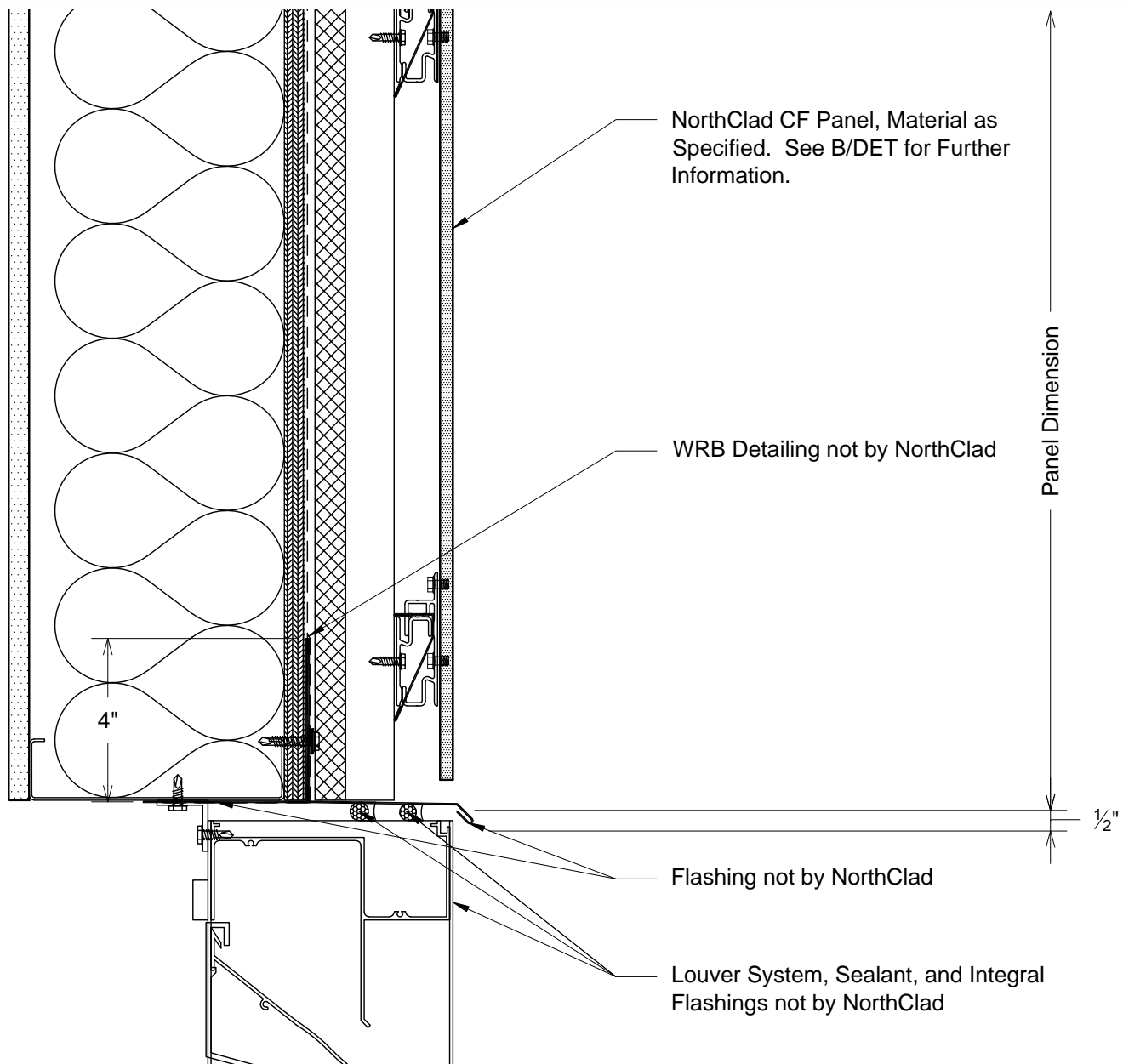

K2 Section - Louver Head  
DET With Insulation Outboard of Stud Cavity



11831 BEVERLY PARK RD. BUILDING C, EVERETT, WA 98204  
\* PHONE: 425.740.3702 \* FAX: 425.485.3503 \*  
www.northclad.com

This document is property of NorthClad and should not be used, duplicated or modified without the express written consent. Copyright © 2010 NorthClad All Rights Reserved

NO.	DESCRIPTION	DATE	INIT.
1	Design	11/23/2016	M E
2			
3			
4			
5			
6			
7			
8			
9			
10			

Project

## Concealed Fastener Standard Details

11831 Beverly Park Rd, Bldg C  
Everett, WA 98204

Scale 3" = 1'-0"

Job Number

Sheet

K2-DET

APPROVED

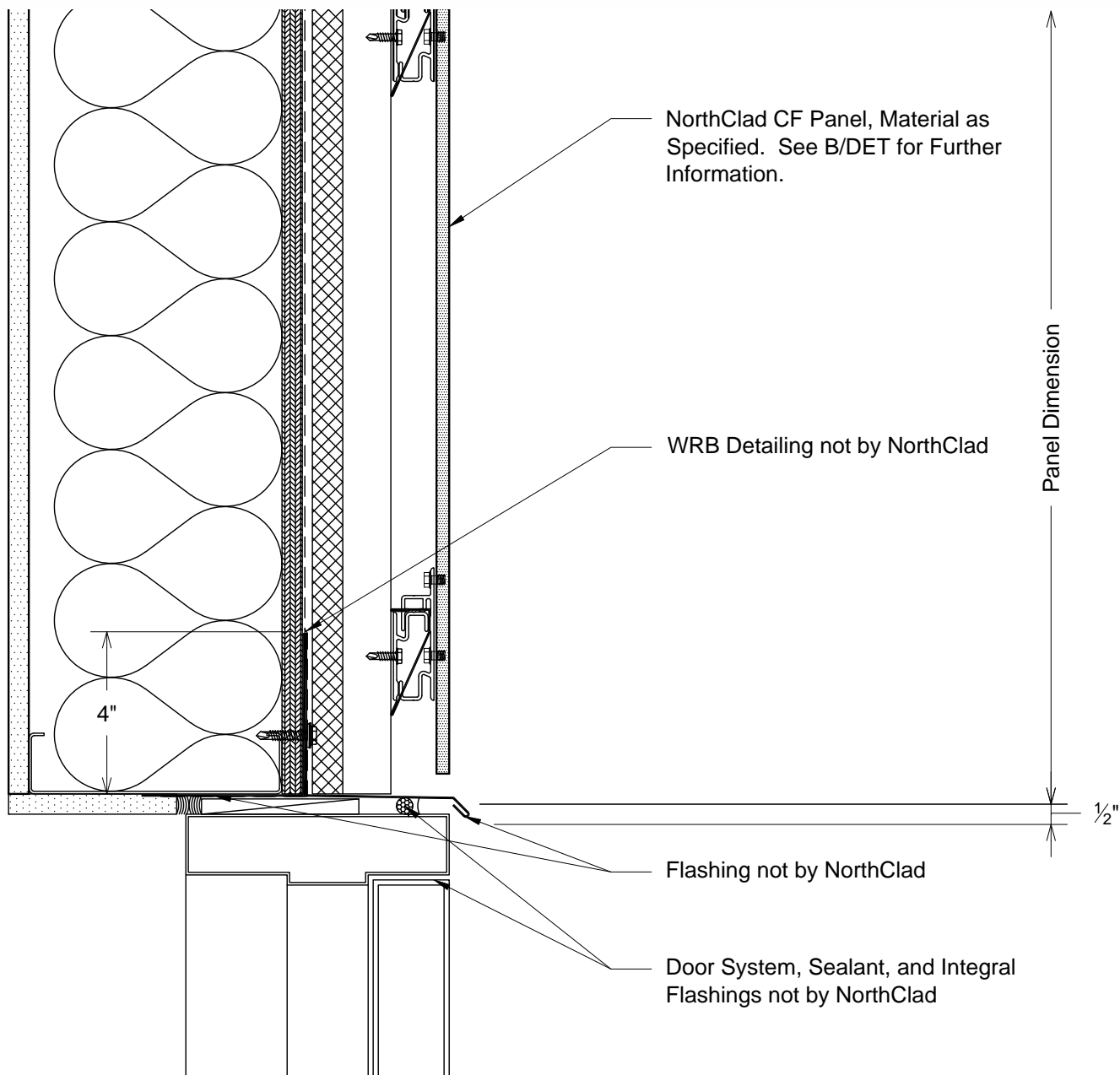

K3 Section - Door Head  
DET With Insulation Outboard of Stud Cavity



11831 BEVERLY PARK RD. BUILDING C, EVERETT, WA 98204  
\* PHONE: 425.740.3702 \* FAX: 425.485.3503 \*  
www.northclad.com

This document is property of NorthClad and should not be used, duplicated or modified without the express written consent. Copyright © 2010 NorthClad All Rights Reserved

NO.	DESCRIPTION	DATE	INIT.
1	Design	11/23/2016	M.E.
2			
3			
4			
5			
6			
7			
8			
9			
10			

Project

## Concealed Fastener Standard Details

11831 Beverly Park Rd, Bldg C  
Everett, WA 98204

Scale 3" = 1'-0"

Job Number

Sheet

K3-DET

APPROVED

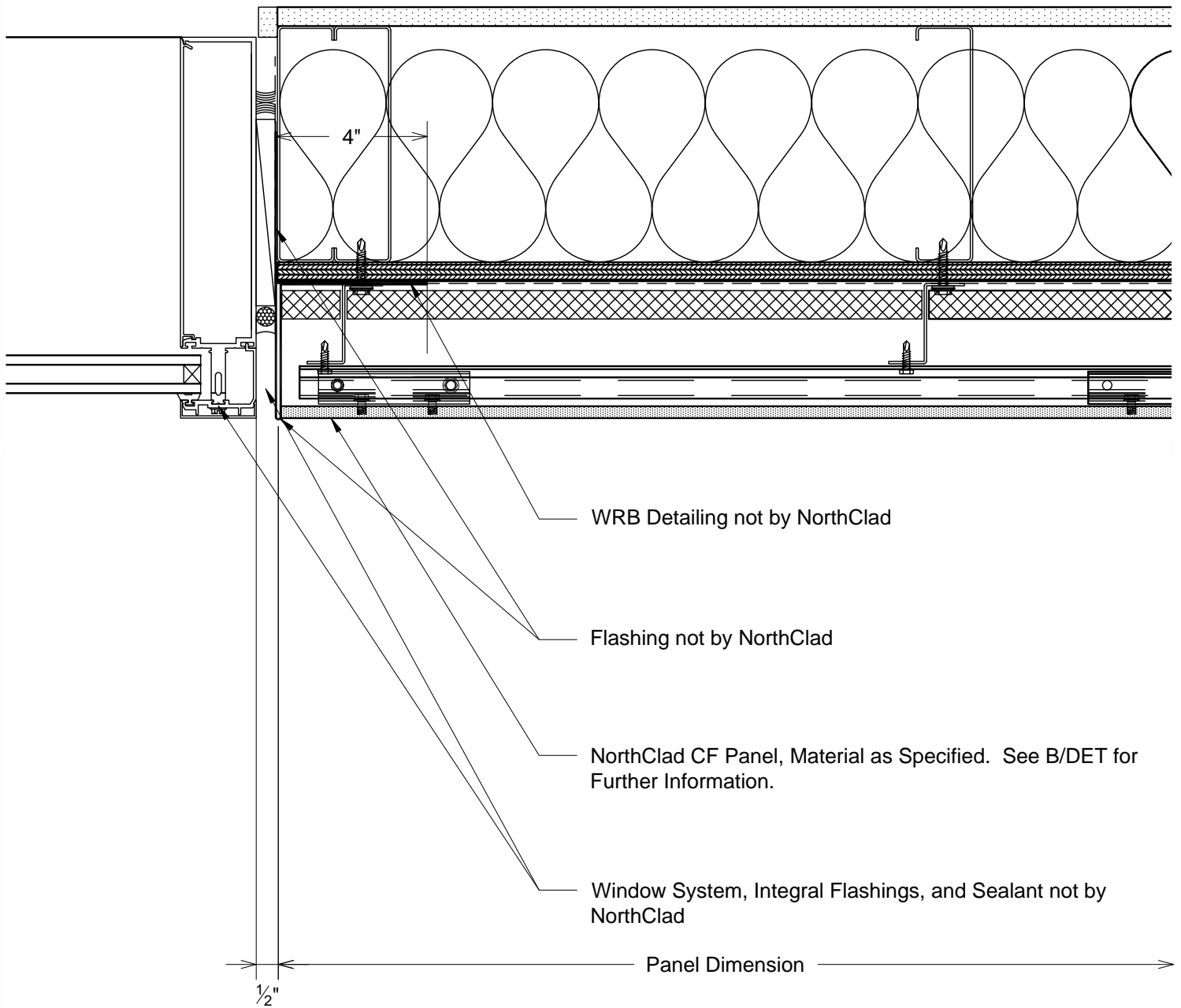

M1 Plan - Window at Right Jamb  
DET With Insulation Outboard of Stud Cavity



11831 BEVERLY PARK RD. BUILDING C, EVERETT, WA 98204  
\* PHONE: 425.740.3702 \* FAX: 425.485.3503 \*  
www.northclad.com

This document is property of NorthClad and should not be used, duplicated or modified without the express written consent. Copyright © 2010 NorthClad All Rights Reserved

NO.	DESCRIPTION	DATE	INIT.
1	Design	11/23/2016	M E
2			
3			
4			
5			
6			
7			
8			
9			
10			

Project

## Concealed Fastener Standard Details

11831 Beverly Park Rd, Bldg C  
Everett, WA 98204

Scale 3" = 1'-0"

Job Number

Sheet

M1-DET

APPROVED

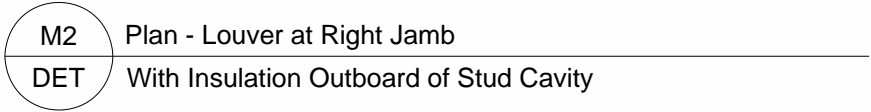

NO.	DESCRIPTION	DATE	INIT.
1	Design	11/23/2016	M E
2			
3			
4			
5			
6			
7			
8			
9			
10			

Project

# Concealed Fastener Standard Details

11831 Beverly Park Rd, Bldg C  
Everett, WA 98204

Scale  $3'' = 1'-0''$

Job Number

Sheet

M2-DET

APPROVED

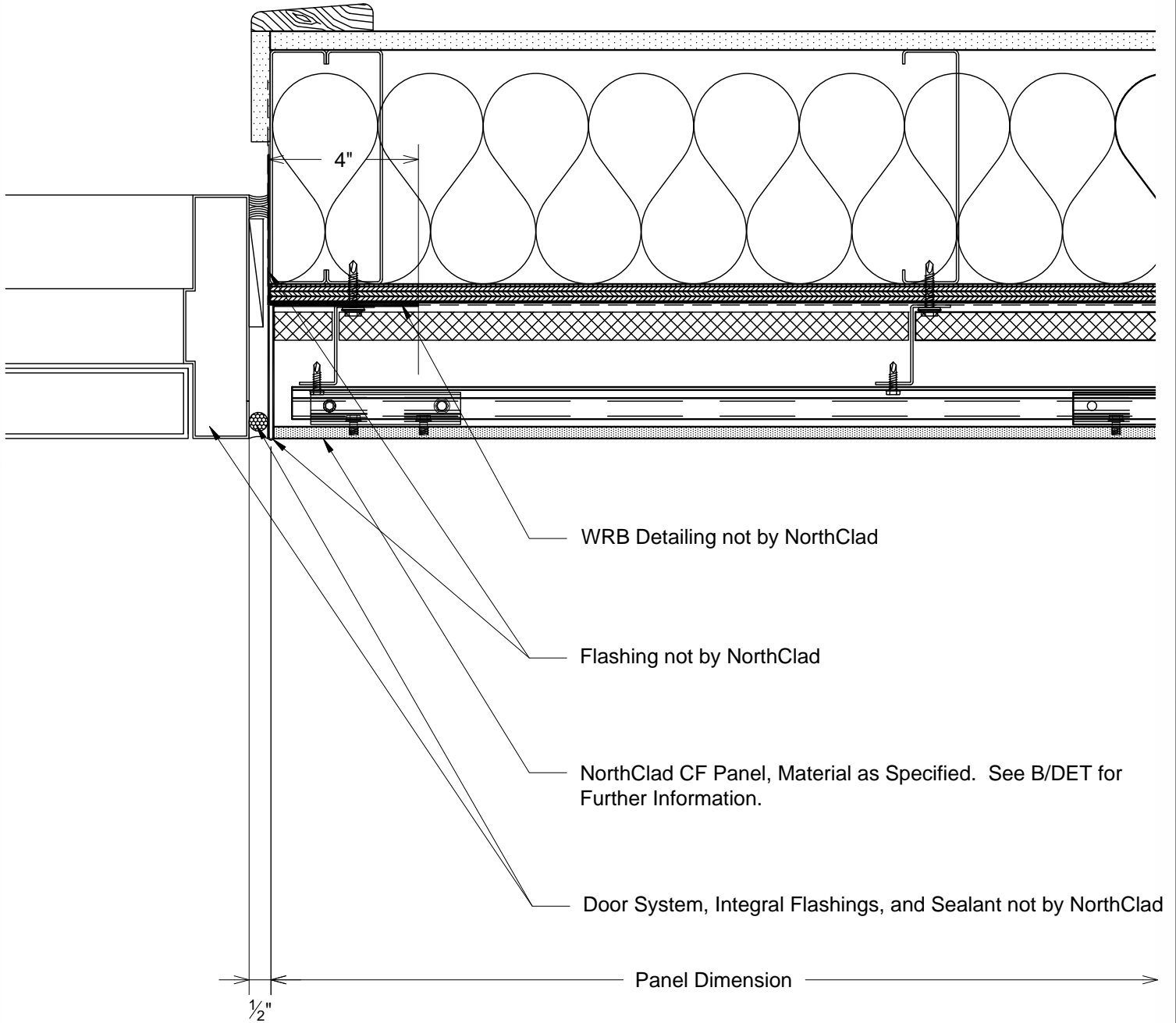

M3 Plan - Door at Right Jamb  
DET With Insulation Outboard of Stud Cavity



11831 BEVERLY PARK RD. BUILDING C, EVERETT, WA 98204  
\* PHONE: 425.740.3702 \* FAX: 425.485.3503 \*  
www.northclad.com

This document is property of NorthClad and should not be used, duplicated or modified without the express written consent. Copyright © 2010 NorthClad All Rights Reserved

NO.	DESCRIPTION	DATE	INIT.
1	Design	11/23/2016	M E
2			
3			
4			
5			
6			
7			
8			
9			
10			

Project

## Concealed Fastener Standard Details

11831 Beverly Park Rd, Bldg C  
Everett, WA 98204

Scale 3" = 1'-0"

Job Number

Sheet

M3-DET

APPROVED



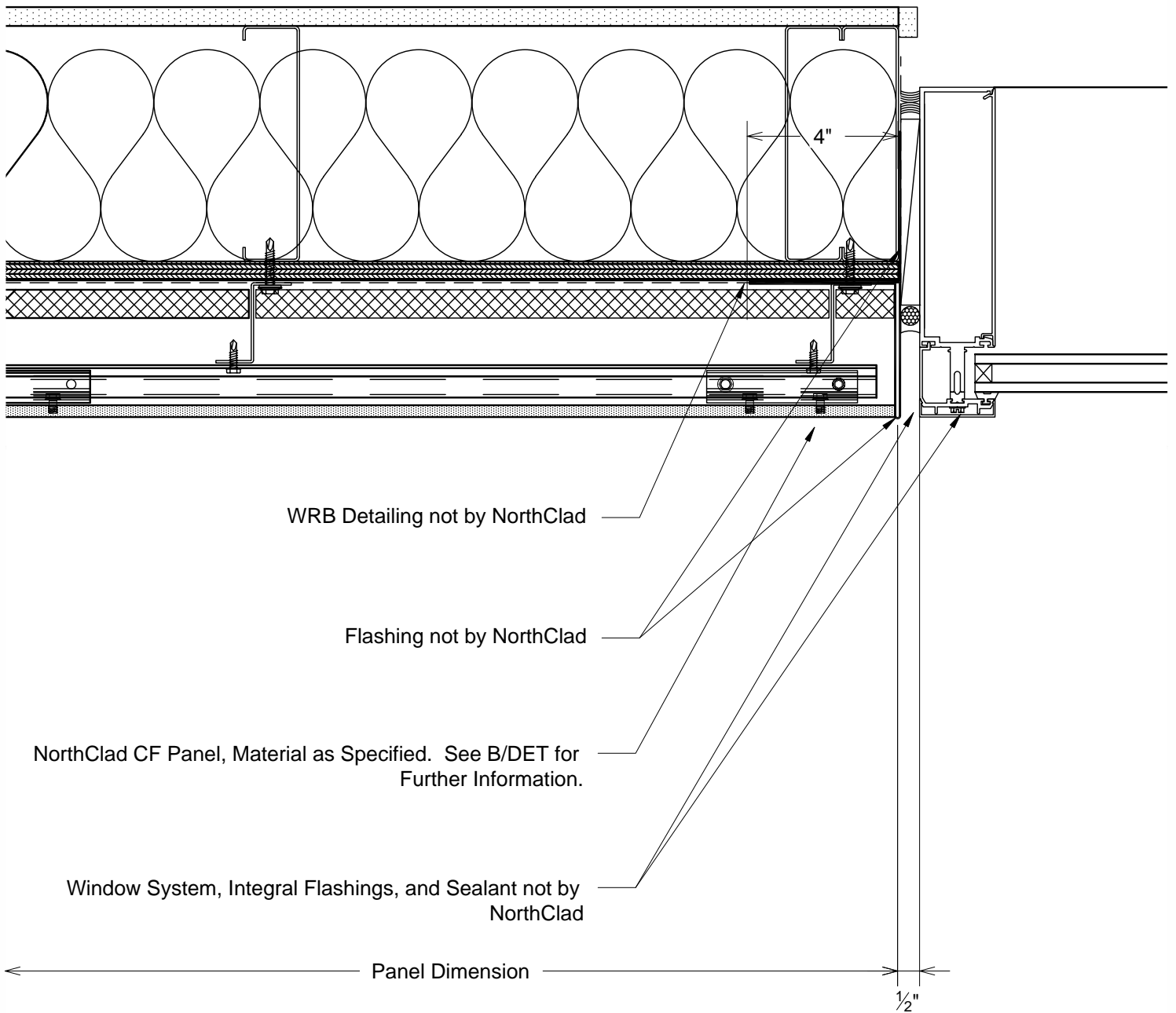

N1

Plan - Window at Left Jamb

DET

With Insulation Outboard of Stud Cavity



11831 BEVERLY PARK RD. BUILDING C, EVERETT, WA 98204  
\* PHONE: 425.740.3702 \* FAX: 425.485.3503 \*  
www.northclad.com

This document is property of NorthClad and should not be used, duplicated or modified without the express written consent. Copyright © 2010 NorthClad All Rights Reserved

NO.	DESCRIPTION	DATE	INIT.
1	Design	11/23/2016	M.E.
2			
3			
4			
5			
6			
7			
8			
9			
10			

Project

## Concealed Fastener Standard Details

11831 Beverly Park Rd, Bldg C  
Everett, WA 98204

Scale 3" = 1'-0"

Job Number

Sheet

N1-DET

APPROVED

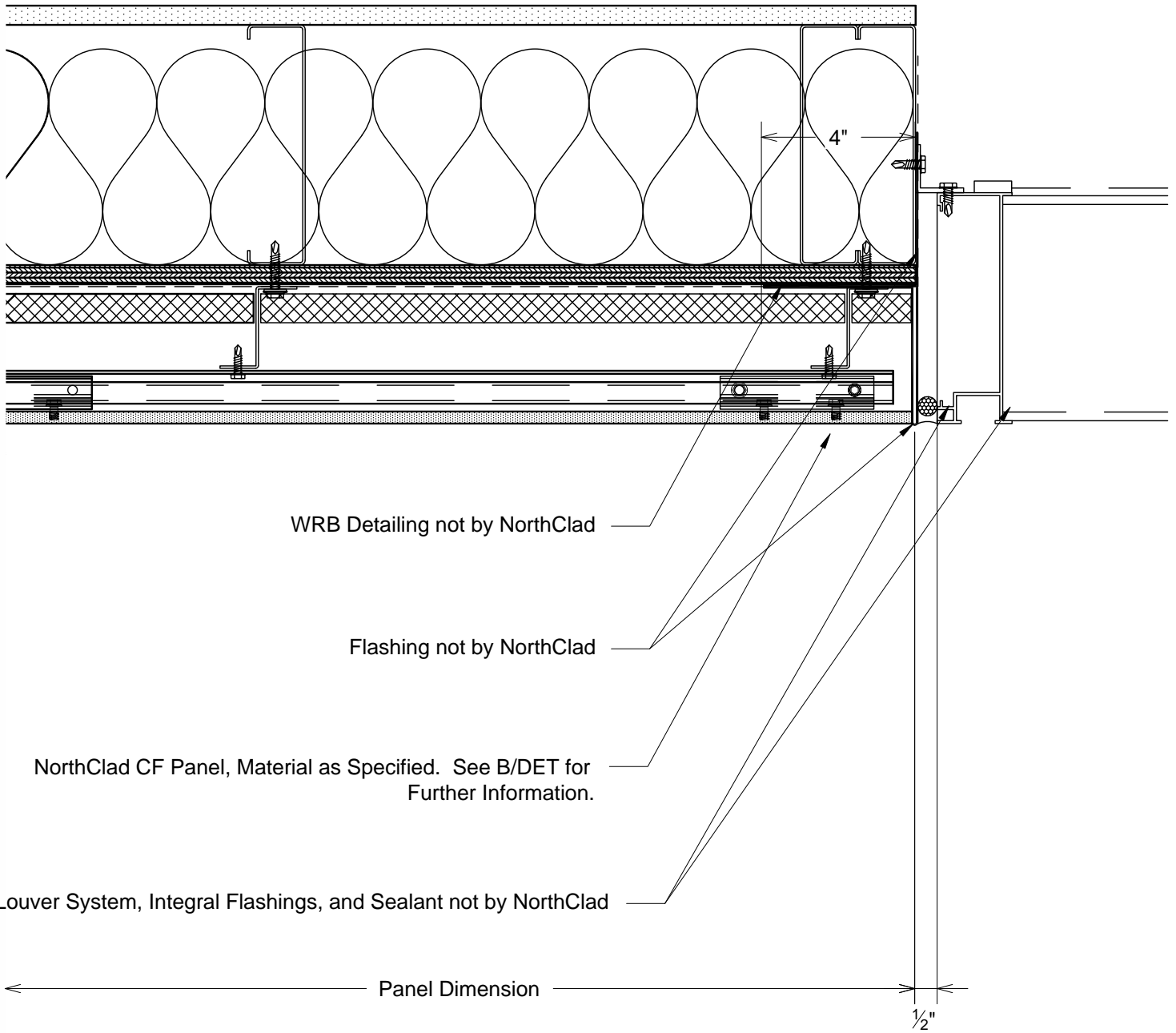

N2 Plan - Louver at Left Jamb  
DET With Insulation Outboard of Stud Cavity



11831 BEVERLY PARK RD. BUILDING C, EVERETT, WA 98204  
\* PHONE: 425.740.3702 \* FAX: 425.485.3503 \*  
www.northclad.com

This document is property of NorthClad and should not be used, duplicated or modified without the express written consent. Copyright © 2010 NorthClad All Rights Reserved

NO.	DESCRIPTION	DATE	INIT.
1	Design	11/23/2016	M.E.
2			
3			
4			
5			
6			
7			
8			
9			
10			

Project

## Concealed Fastener Standard Details

11831 Beverly Park Rd, Bldg C  
Everett, WA 98204

Scale 3" = 1'-0"

Job Number

Sheet

N2-DET

APPROVED

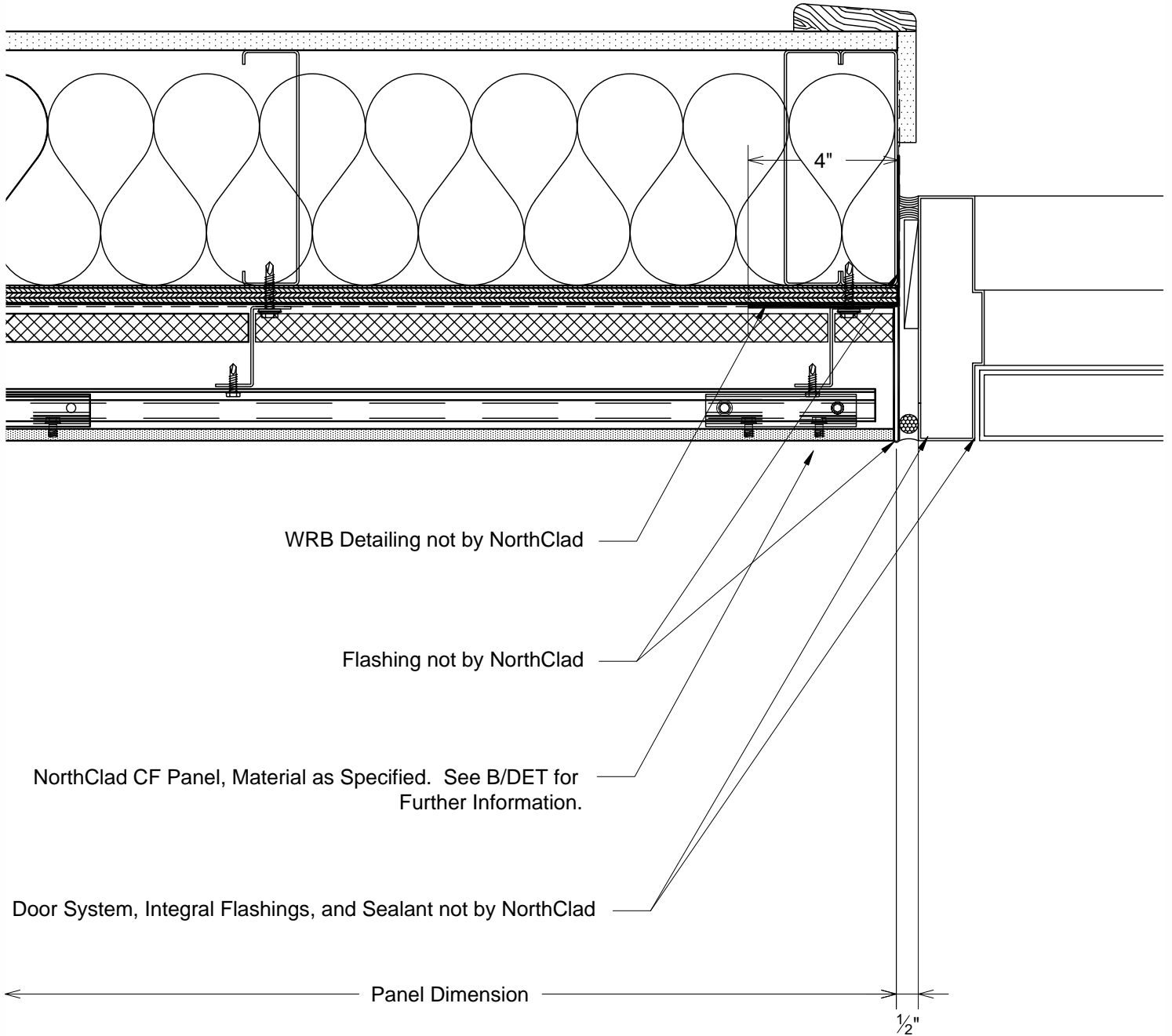

N3 Plan - Door at Left Jamb  
DET With Insulation Outboard of Stud Cavity



11831 BEVERLY PARK RD. BUILDING C, EVERETT, WA 98204  
\* PHONE: 425.740.3702 \* FAX: 425.485.3503 \*  
www.northclad.com

This document is property of NorthClad and should not be used, duplicated or modified without the express written consent. Copyright © 2010 NorthClad All Rights Reserved

NO.	DESCRIPTION	DATE	INIT.
1	Design	11/23/2016	M.E.
2			
3			
4			
5			
6			
7			
8			
9			
10			

Project

## Concealed Fastener Standard Details

11831 Beverly Park Rd, Bldg C  
Everett, WA 98204

Scale 3" = 1'-0"

Job Number

Sheet

N3-DET

APPROVED