

**Standard Drawings Index**

Key. Key Elevation	AL-PF With Outboard Insulation
A1. Section - Edge Of Panels At Horizontal Joint	AL-PF With Outboard Insulation
B1. Plan - Edge Of Panels At Vertical Joint	AL-PF With Outboard Insulation
C1. Section - Bottom Of Panel At Base Of Wall	AL-PF With Outboard Insulation
D1. Section - Top Of Panel At Coping	AL-PF With Outboard Insulation
D2. Section - Top Of Panel At Coping	AL-PF With Outboard Insulation
E1. Plan - Outside Corner	AL-PF With Outboard Insulation
F1. Plan - Edge Of Panels At Inside Corner	AL-PF With Outboard Insulation
G1. Section - Top Of Panel At Window Sill	AL-PF With Outboard Insulation
G2. Section - Top Of Panel At Louver Sill	AL-PF With Outboard Insulation
H1. Section - Bottom Of Panel At Window Head	AL-PF With Outboard Insulation
H2. Section - Bottom Of Panel At Louver Head	AL-PF With Outboard Insulation
H3. Section - Bottom Of Panel At Door Head	AL-PF With Outboard Insulation
J1. Plan - Right Edge Of Panel At Window Jamb	AL-PF With Outboard Insulation
J2. Plan - Right Edge Of Panel At Louver Jamb	AL-PF With Outboard Insulation
J3. Plan - Right Edge Of Panel At Door Jamb	AL-PF With Outboard Insulation
K1. Plan - Left Edge Of Panel At Window Jamb	AL-PF With Outboard Insulation
K2. Plan - Left Edge Of Panel At Louver Jamb	AL-PF With Outboard Insulation
K3. Plan - Left Edge Of Panel At Door Jamb	AL-PF With Outboard Insulation
M1. Section - Panels At Fascia To Soffit Transition	AL-PF With Outboard Insulation
N1. Section - Panels At Wall To Soffit Transition	AL-PF With Outboard Insulation



11831 BEVERLY PARK RD. BUILDING C, EVERETT, WA 98204  
 \* PHONE: 425.740.3702 \* FAX: 425.485.3503 \*  
 www.northclad.com

This document is property of NorthClad and should not be used, duplicated or modified without the express written consent. Copyright © 2010 NorthClad All Rights Reserved

NO.	DESCRIPTION	DATE	INIT.
1	Design	10/01/2018	ME
2	-	-	-
3	-	-	-
4	-	-	-
5	-	-	-
6	-	-	-
7	-	-	-
8	-	-	-
9	-	-	-
10	-	-	-

Project

# NorthClad AL Floating System

11831 Beverly Park Rd, Bldg C  
 Everett, WA 98204

Category	-
Scale	
Job Number	NC0000
Sheet	Index
APPROVED	

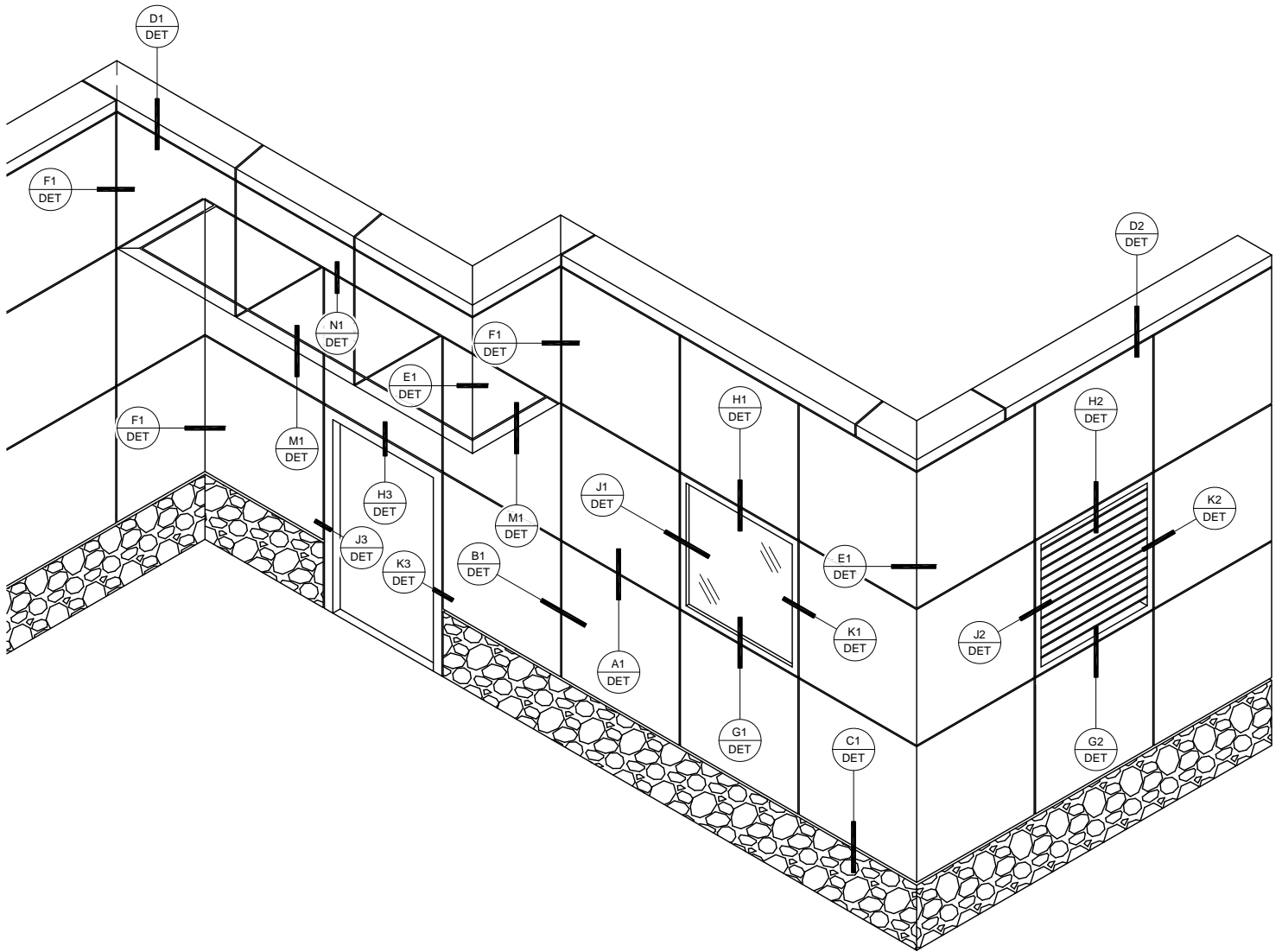

Key Elevation  
System: AL-PF with Outboard Insulation



11831 BEVERLY PARK RD. BUILDING C, EVERETT, WA 98204  
\* PHONE: 425.740.3702 \* FAX: 425.485.3503 \*  
www.northclad.com

This document is property of NorthClad and should not be used, duplicated or modified without the express written consent. Copyright © 2010 NorthClad All Rights Reserved

NO.	DESCRIPTION	DATE	INIT.
1	Design	10/01/2018	M E
2	-	-	-
3	-	-	-
4	-	-	-
5	-	-	-
6	-	-	-
7	-	-	-
8	-	-	-
9	-	-	-
10	-	-	-

Project

# NorthClad AL Floating System

11831 Beverly Park Rd, Bldg C  
Everett, WA 98204

Category	ELEV
Scale	NTS
Job Number	NC0000
Sheet	KEY
APPROVED	

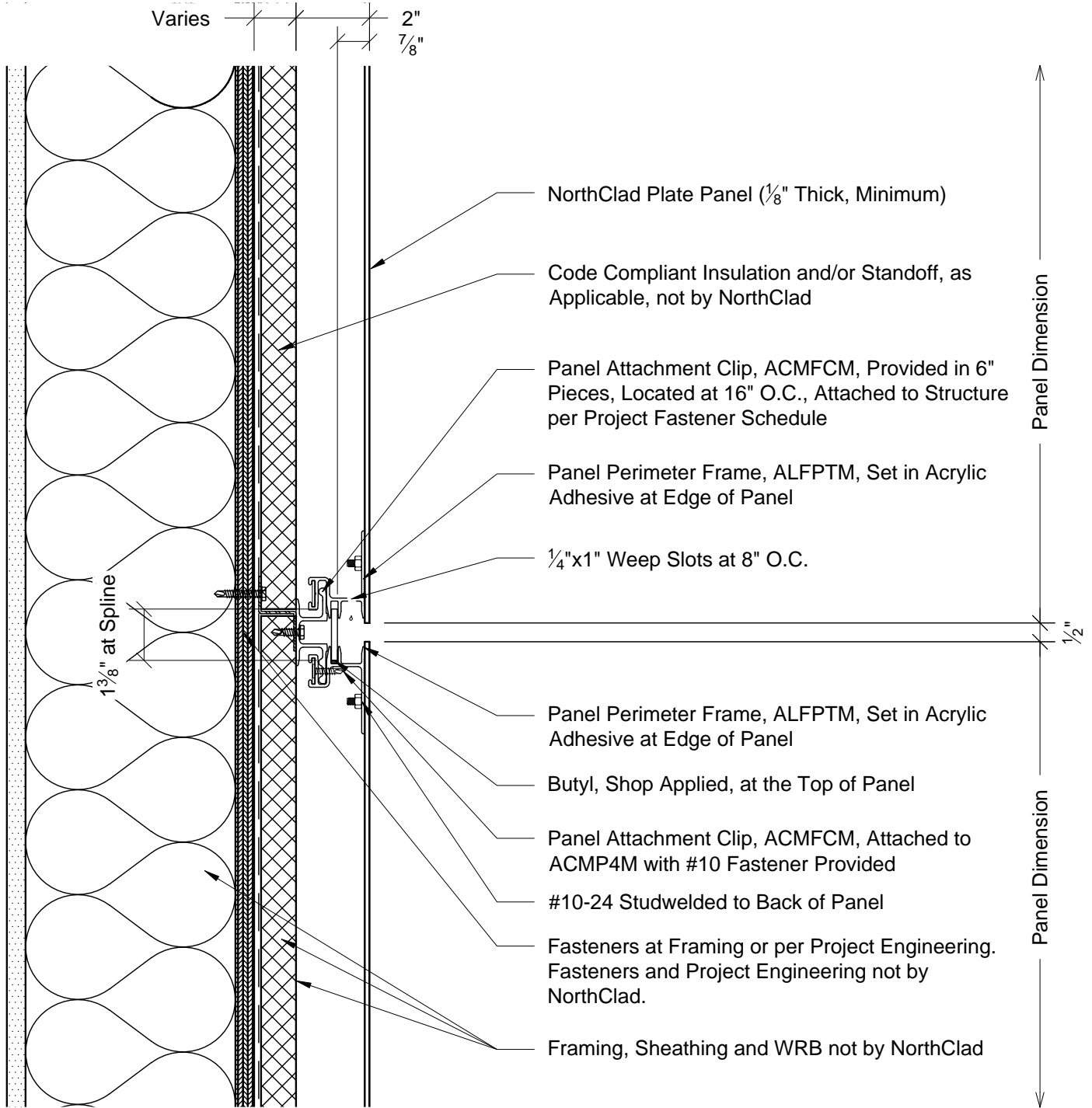

**A1** Section - Edge of Panels at Horizontal Joint  
 System: AL-PF with Outboard Insulation



11831 BEVERLY PARK RD. BUILDING C, EVERETT, WA 98204  
 \* PHONE: 425.740.3702 \* FAX: 425.485.3503 \*  
 www.northclad.com

This document is property of NorthClad and should not be used, duplicated or modified without the express written consent. Copyright © 2010 NorthClad All Rights Reserved

NO.	DESCRIPTION	DATE	INIT.
1	Design	10/01/2018	ME
2	-	-	-
3	-	-	-
4	-	-	-
5	-	-	-
6	-	-	-
7	-	-	-
8	-	-	-
9	-	-	-
10	-	-	-

Project

# NorthClad AL Floating System

11831 Beverly Park Rd, Bldg C  
 Everett, WA 98204

Category	DET
Scale	3" = 1'-0"
Job Number	NC0000
Sheet	A1
APPROVED	

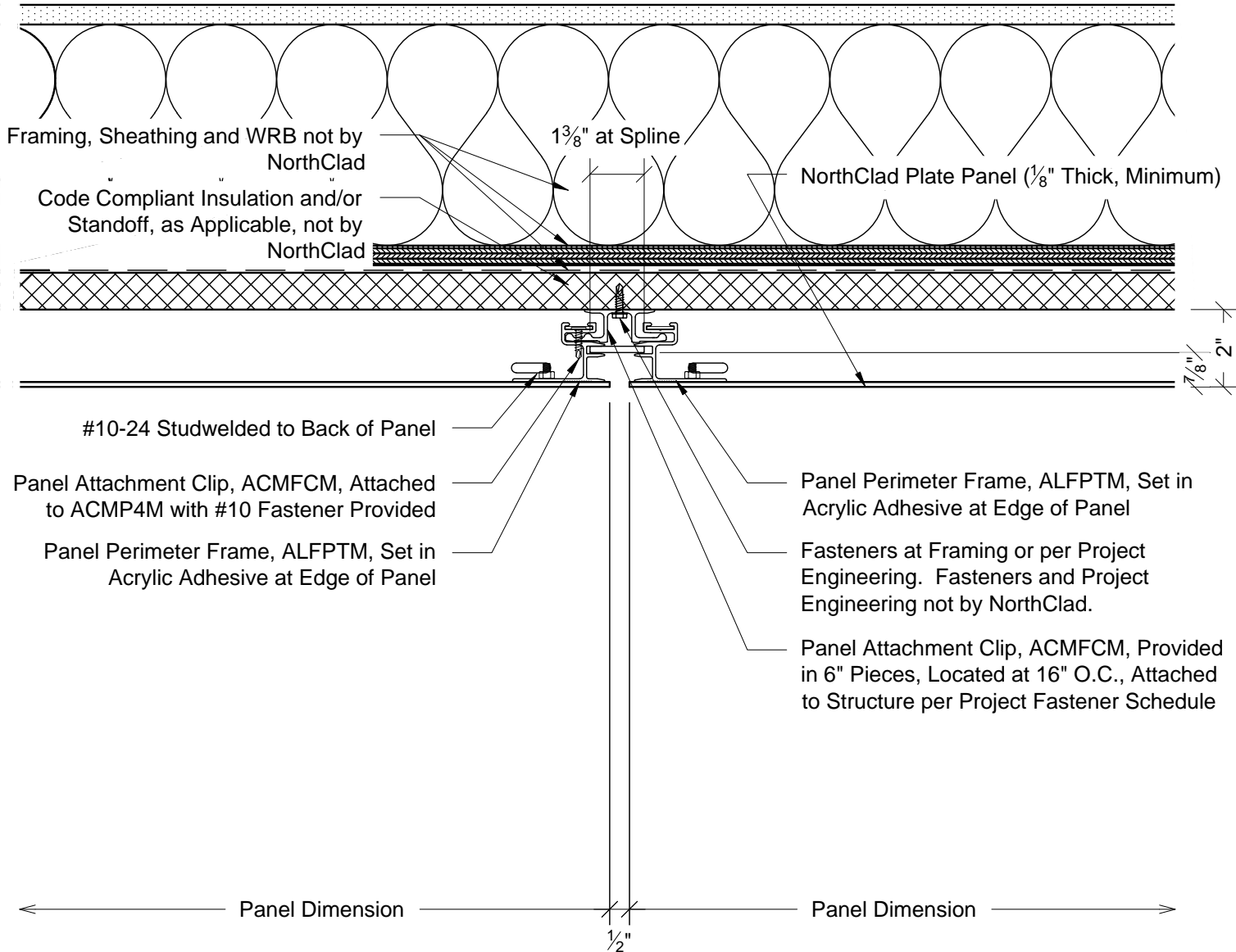

B1

Plan - Edge of Panels at Vertical Joint  
System: AL-PF with Outboard Insulation



11831 BEVERLY PARK RD. BUILDING C, EVERETT, WA 98204  
\* PHONE: 425.740.3702 \* FAX: 425.485.3503 \*  
www.northclad.com

This document is property of NorthClad and should not be used, duplicated or modified without the express written consent. Copyright © 2010 NorthClad All Rights Reserved

NO.	DESCRIPTION	DATE	INIT.
1	Design	10/01/2018	ME
2	-	-	-
3	-	-	-
4	-	-	-
5	-	-	-
6	-	-	-
7	-	-	-
8	-	-	-
9	-	-	-
10	-	-	-

Project

# NorthClad AL Floating System

11831 Beverly Park Rd, Bldg C  
Everett, WA 98204

Category  
DET

Scale  
3" = 1'-0"

Job Number  
NC0000

Sheet  
B1

APPROVED

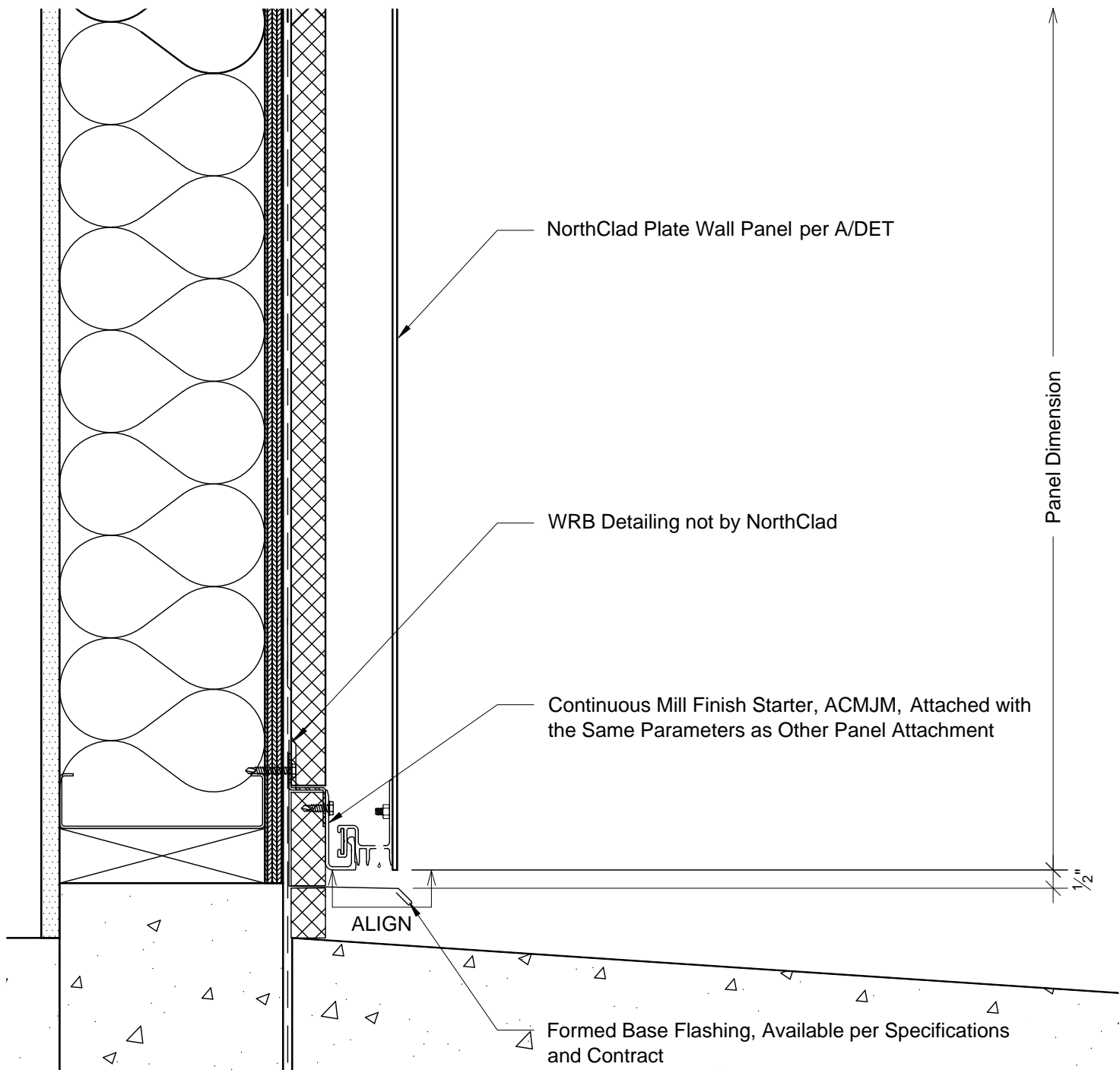

**C1** Section - Bottom of Panel at Base of Wall  
System: AL-PF with Outboard Insulation



11831 BEVERLY PARK RD. BUILDING C, EVERETT, WA 98204  
\* PHONE: 425.740.3702 \* FAX: 425.485.3503 \*  
www.northclad.com

This document is property of NorthClad and should not be used, duplicated or modified without the express written consent. Copyright © 2010 NorthClad All Rights Reserved

NO.	DESCRIPTION	DATE	INIT.
1	Design	10/01/2018	ME
2	-	-	-
3	-	-	-
4	-	-	-
5	-	-	-
6	-	-	-
7	-	-	-
8	-	-	-
9	-	-	-
10	-	-	-

Project

# NorthClad AL Floating System

11831 Beverly Park Rd, Bldg C  
Everett, WA 98204

Category	DET
Scale	3" = 1'-0"
Job Number	NC0000
Sheet	C1
APPROVED	

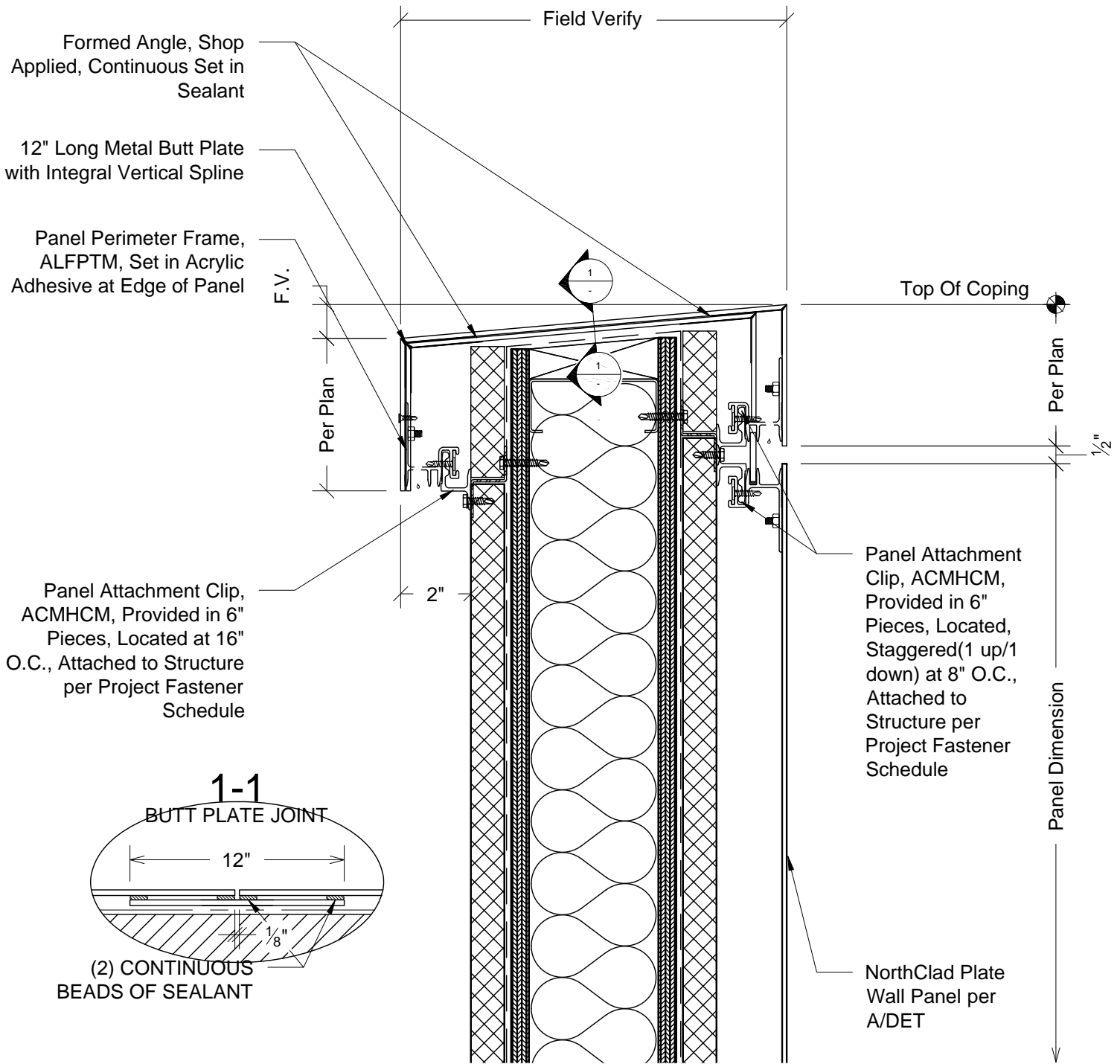

**D1** Section - Top of Panel at Coping  
System: AL-PF with Outboard Insulation



11831 BEVERLY PARK RD. BUILDING C, EVERETT, WA 98204  
\* PHONE: 425.740.3702 \* FAX: 425.485.3503 \*  
www.northclad.com

This document is property of NorthClad and should not be used, duplicated or modified without the express written consent. Copyright © 2010 NorthClad All Rights Reserved

NO.	DESCRIPTION	DATE	INIT.
1	Design	10/01/2018	M E
2	-	-	-
3	-	-	-
4	-	-	-
5	-	-	-
6	-	-	-
7	-	-	-
8	-	-	-
9	-	-	-
10	-	-	-

Project

# NorthClad AL Floating System

11831 Beverly Park Rd, Bldg C  
Everett, WA 98204

Category  
DET

Scale  
3" = 1'-0"

Job Number  
NC0000

Sheet  
D1

APPROVED

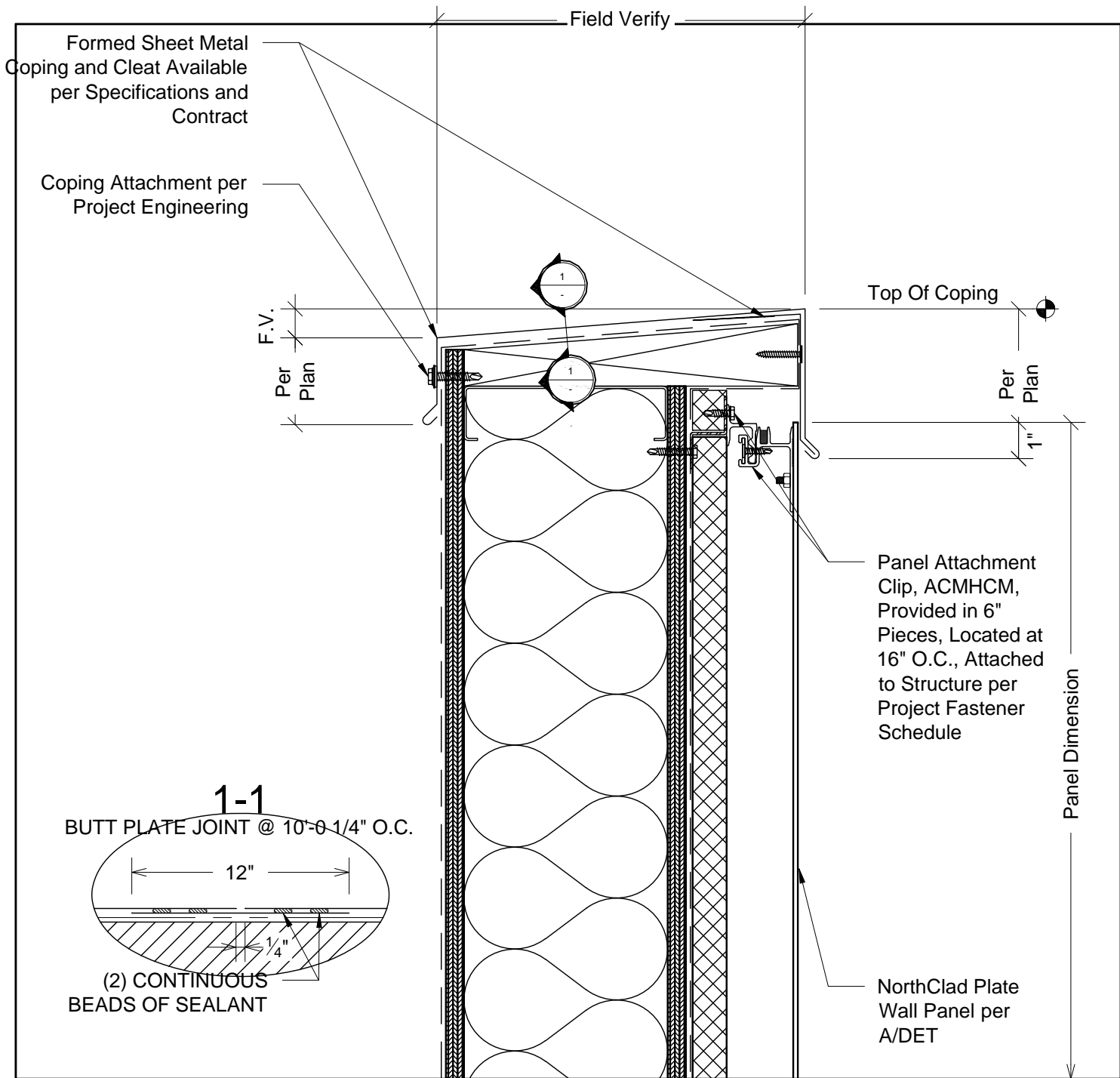

**D2** Section - Top of Panel at Coping  
System: AL-PF with Outboard Insulation



11831 BEVERLY PARK RD. BUILDING C, EVERETT, WA 98204  
\* PHONE: 425.740.3702 \* FAX: 425.485.3503 \*  
www.northclad.com

This document is property of NorthClad and should not be used, duplicated or modified without the express written consent. Copyright © 2010 NorthClad All Rights Reserved

NO.	DESCRIPTION	DATE	INIT.
1	Design	10/01/2018	M E
2	-	-	-
3	-	-	-
4	-	-	-
5	-	-	-
6	-	-	-
7	-	-	-
8	-	-	-
9	-	-	-
10	-	-	-

Project  
**NorthClad AL  
Floating System**  
  
11831 Beverly Park Rd, Bldg C  
Everett, WA 98204

Category	DET
Scale	3" = 1'-0"
Job Number	NC0000
Sheet	<b>D2 D</b>
APPROVED	

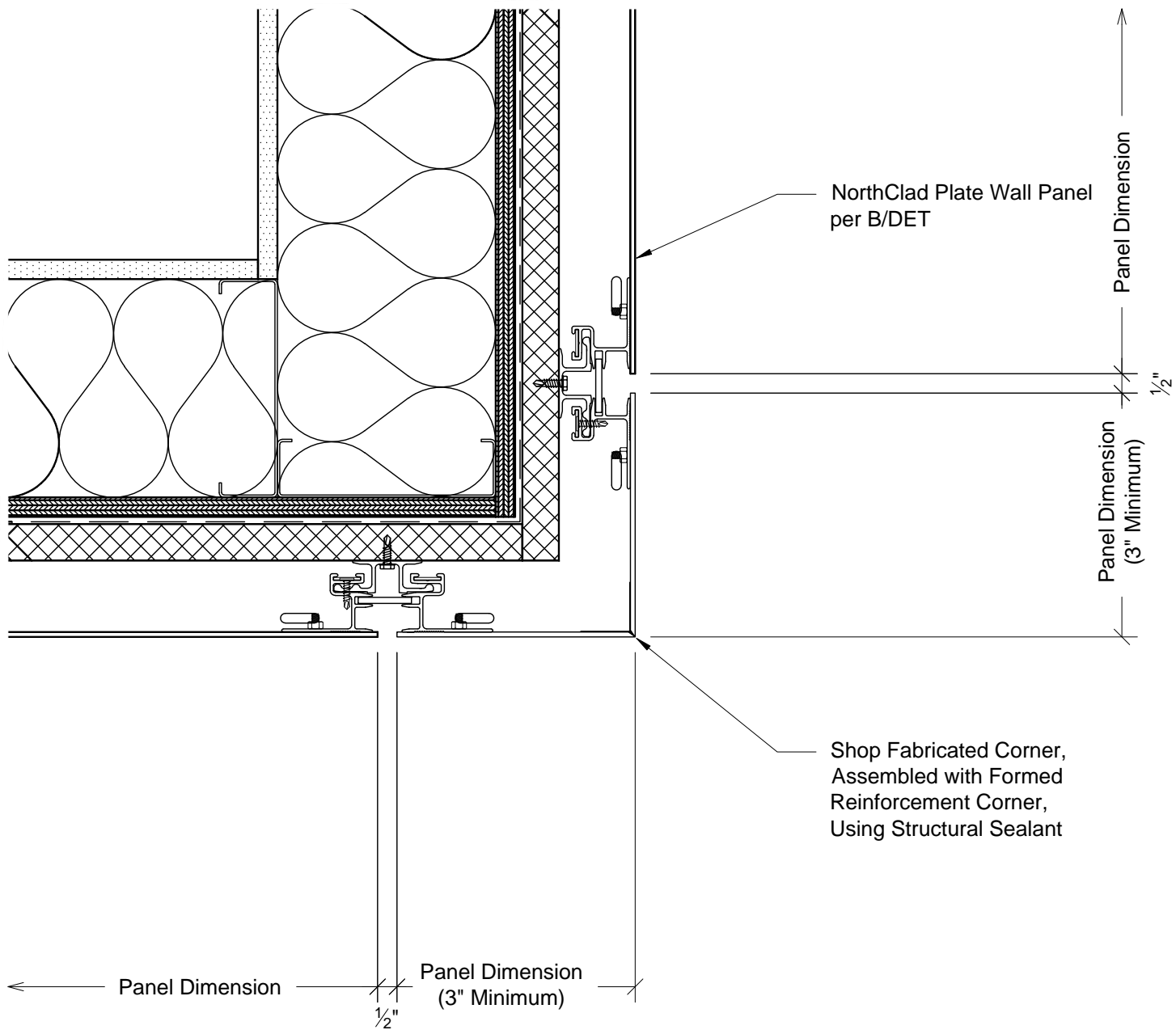

**E1**

Plan - Outside Corner  
System: AL-PF with Outboard Insulation



11831 BEVERLY PARK RD. BUILDING C, EVERETT, WA 98204  
\* PHONE: 425.740.3702 \* FAX: 425.485.3503 \*  
www.northclad.com

This document is property of NorthClad and should not be used, duplicated or modified without the express written consent. Copyright © 2010 NorthClad All Rights Reserved

NO.	DESCRIPTION	DATE	INIT.
1	Design	10/01/2018	M E
2	-	-	-
3	-	-	-
4	-	-	-
5	-	-	-
6	-	-	-
7	-	-	-
8	-	-	-
9	-	-	-
10	-	-	-

Project

# NorthClad AL Floating System

11831 Beverly Park Rd, Bldg C  
Everett, WA 98204

Category	DET
Scale	3" = 1'-0"
Job Number	NC0000
Sheet	<b>E1</b>
APPROVED	



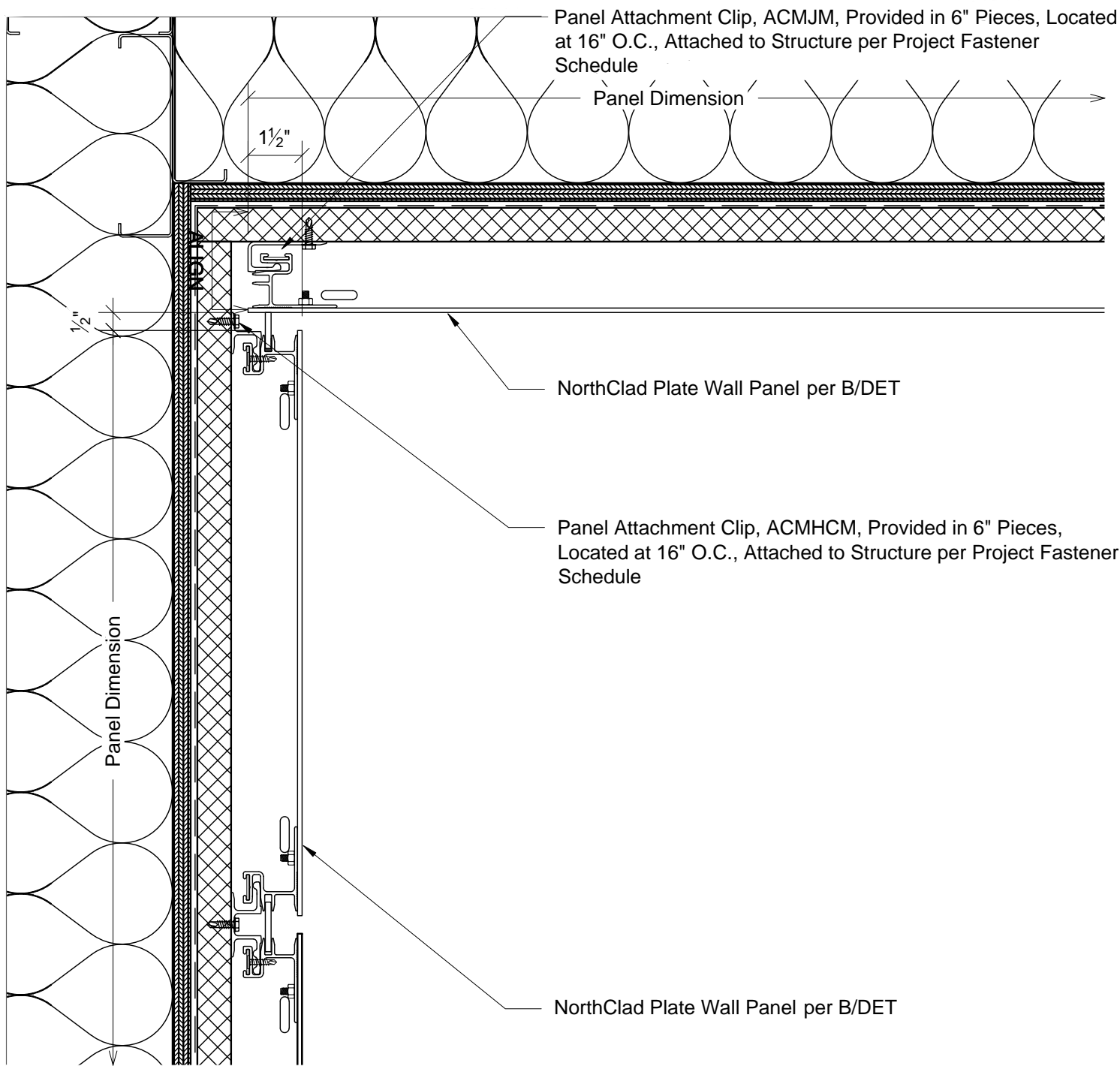

**F1** Plan - Edge of Panels at Inside Corner  
System: AL-PF with Outboard Insulation



11831 BEVERLY PARK RD. BUILDING C, EVERETT, WA 98204  
\* PHONE: 425.740.3702 \* FAX: 425.485.3503 \*  
www.northclad.com

This document is property of NorthClad and should not be used, duplicated or modified without the express written consent. Copyright © 2010 NorthClad All Rights Reserved

NO.	DESCRIPTION	DATE	INIT.
1	Design	10/01/2018	ME
2	-	-	-
3	-	-	-
4	-	-	-
5	-	-	-
6	-	-	-
7	-	-	-
8	-	-	-
9	-	-	-
10	-	-	-

Project

# NorthClad AL Floating System

11831 Beverly Park Rd, Bldg C  
Everett, WA 98204

Category  
DET

Scale  
3" = 1'-0"

Job Number  
NC0000

Sheet  
F1

APPROVED

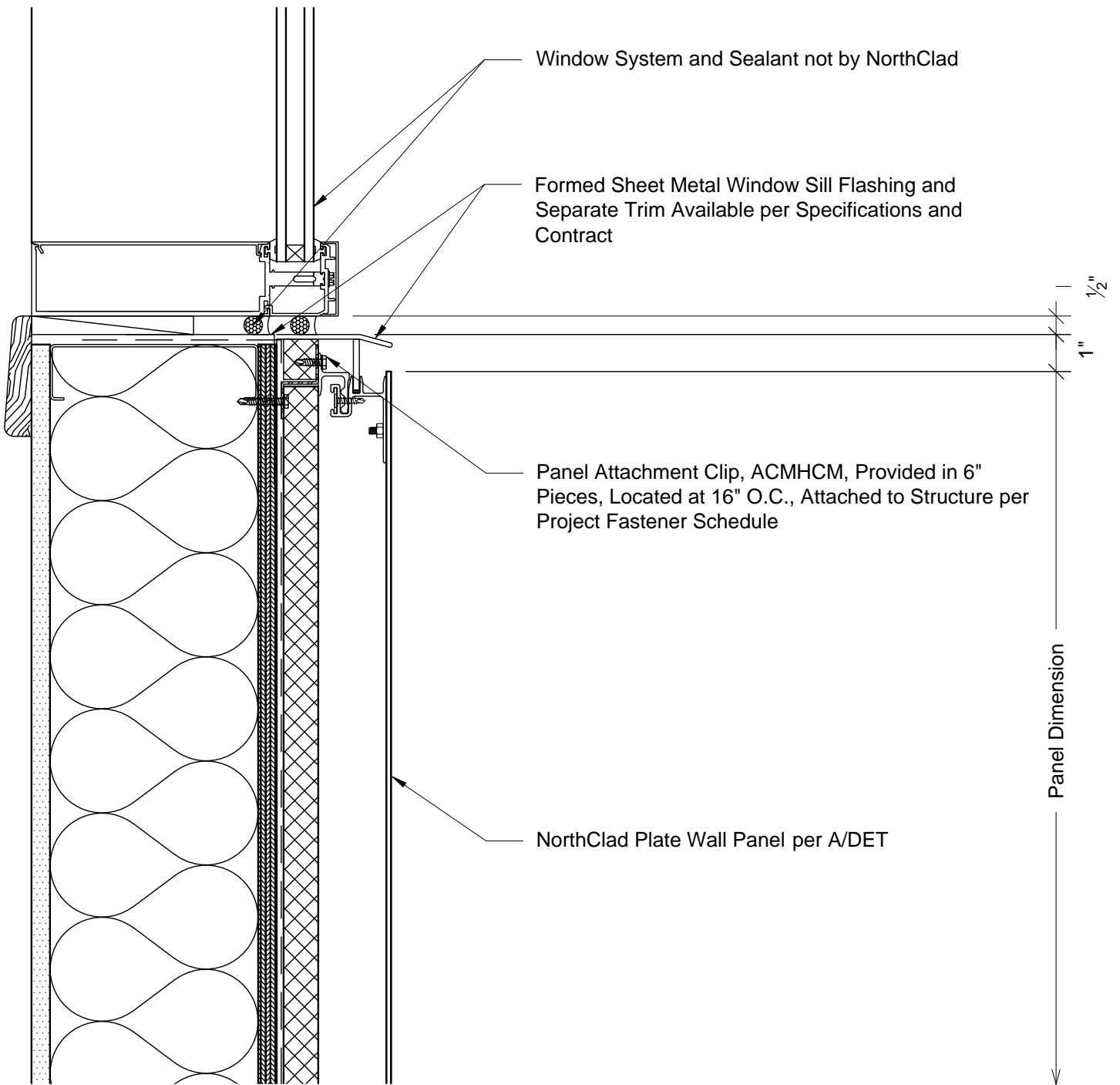

G1

Section - Top of Panel at Window Sill  
System: AL-PF with Outboard Insulation



11831 BEVERLY PARK RD. BUILDING C, EVERETT, WA 98204  
\* PHONE: 425.740.3702 \* FAX: 425.485.3503 \*  
www.northclad.com

This document is property of NorthClad and should not be used, duplicated or modified without the express written consent. Copyright © 2010 NorthClad All Rights Reserved

NO.	DESCRIPTION	DATE	INIT.
1	Design	10/01/2018	ME
2	-	-	-
3	-	-	-
4	-	-	-
5	-	-	-
6	-	-	-
7	-	-	-
8	-	-	-
9	-	-	-
10	-	-	-

Project

# NorthClad AL Floating System

11831 Beverly Park Rd, Bldg C  
Everett, WA 98204

Category  
DET

Scale  
3" = 1'-0"

Job Number  
NC0000

Sheet  
G1

APPROVED

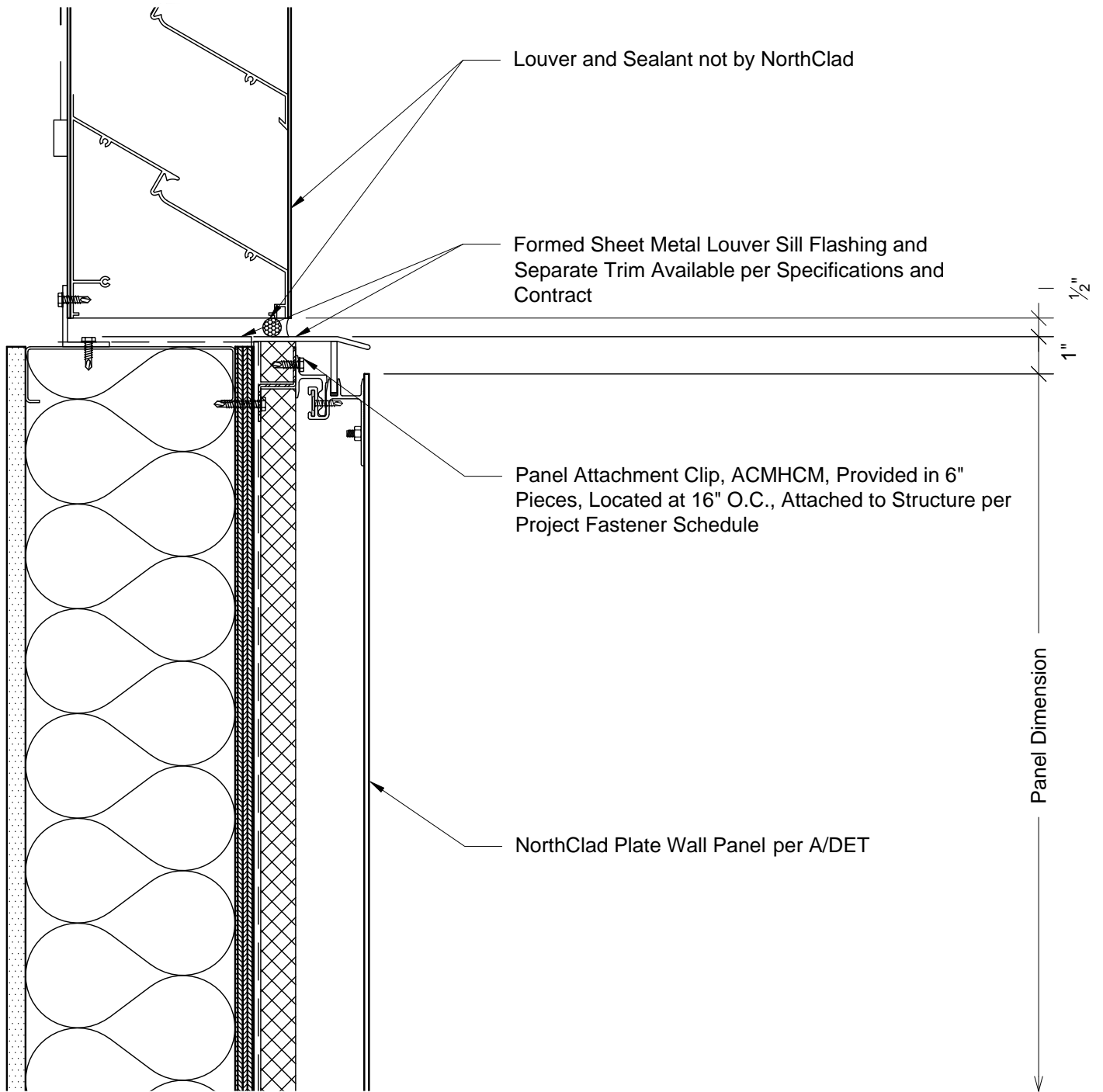

G2

Section - Top of Panel at Louver Sill  
System: AL-PF with Outboard Insulation



11831 BEVERLY PARK RD. BUILDING C, EVERETT, WA 98204  
\* PHONE: 425.740.3702 \* FAX: 425.485.3503 \*  
www.northclad.com

This document is property of NorthClad and should not be used, duplicated or modified without the express written consent. Copyright © 2010 NorthClad All Rights Reserved

NO.	DESCRIPTION	DATE	INIT.
1	Design	10/01/2018	ME
2	-	-	-
3	-	-	-
4	-	-	-
5	-	-	-
6	-	-	-
7	-	-	-
8	-	-	-
9	-	-	-
10	-	-	-

Project

# NorthClad AL Floating System

11831 Beverly Park Rd, Bldg C  
Everett, WA 98204

Category  
DET

Scale  
3" = 1'-0"

Job Number  
NC0000

Sheet  
G2

APPROVED

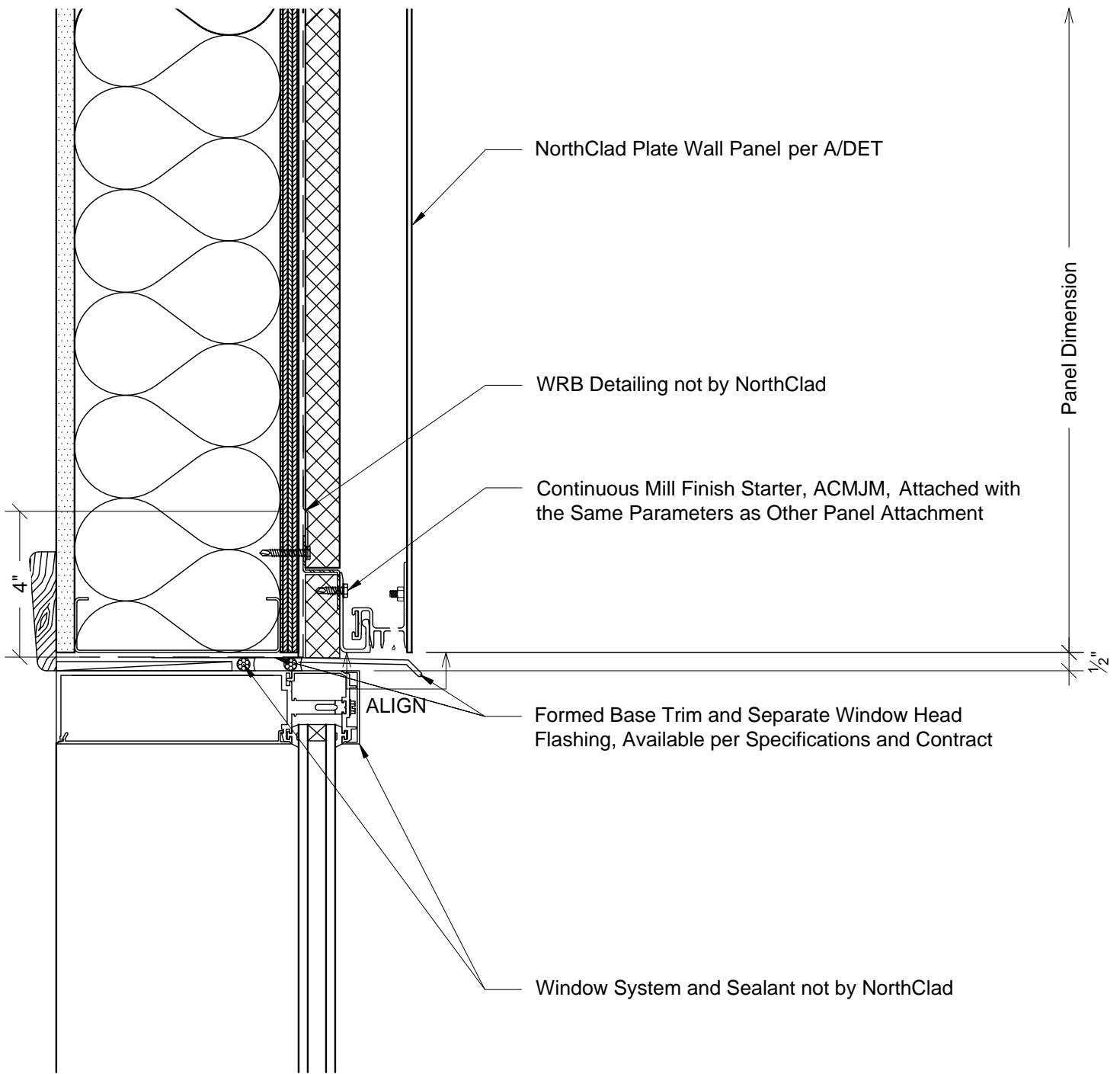

**H1**

Section - Bottom of Panel at Window Head  
System: AL-PF with Outboard Insulation



11831 BEVERLY PARK RD. BUILDING C, EVERETT, WA 98204  
\* PHONE: 425.740.3702 \* FAX: 425.485.3503 \*  
www.northclad.com

This document is property of NorthClad and should not be used, duplicated or modified without the express written consent. Copyright © 2010 NorthClad All Rights Reserved

NO.	DESCRIPTION	DATE	INIT.
1	Design	10/01/2018	M E
2	-	-	-
3	-	-	-
4	-	-	-
5	-	-	-
6	-	-	-
7	-	-	-
8	-	-	-
9	-	-	-
10	-	-	-

Project

# NorthClad AL Floating System

11831 Beverly Park Rd, Bldg C  
Everett, WA 98204

Category	DET
Scale	3" = 1'-0"
Job Number	NC0000
Sheet	H1
APPROVED	

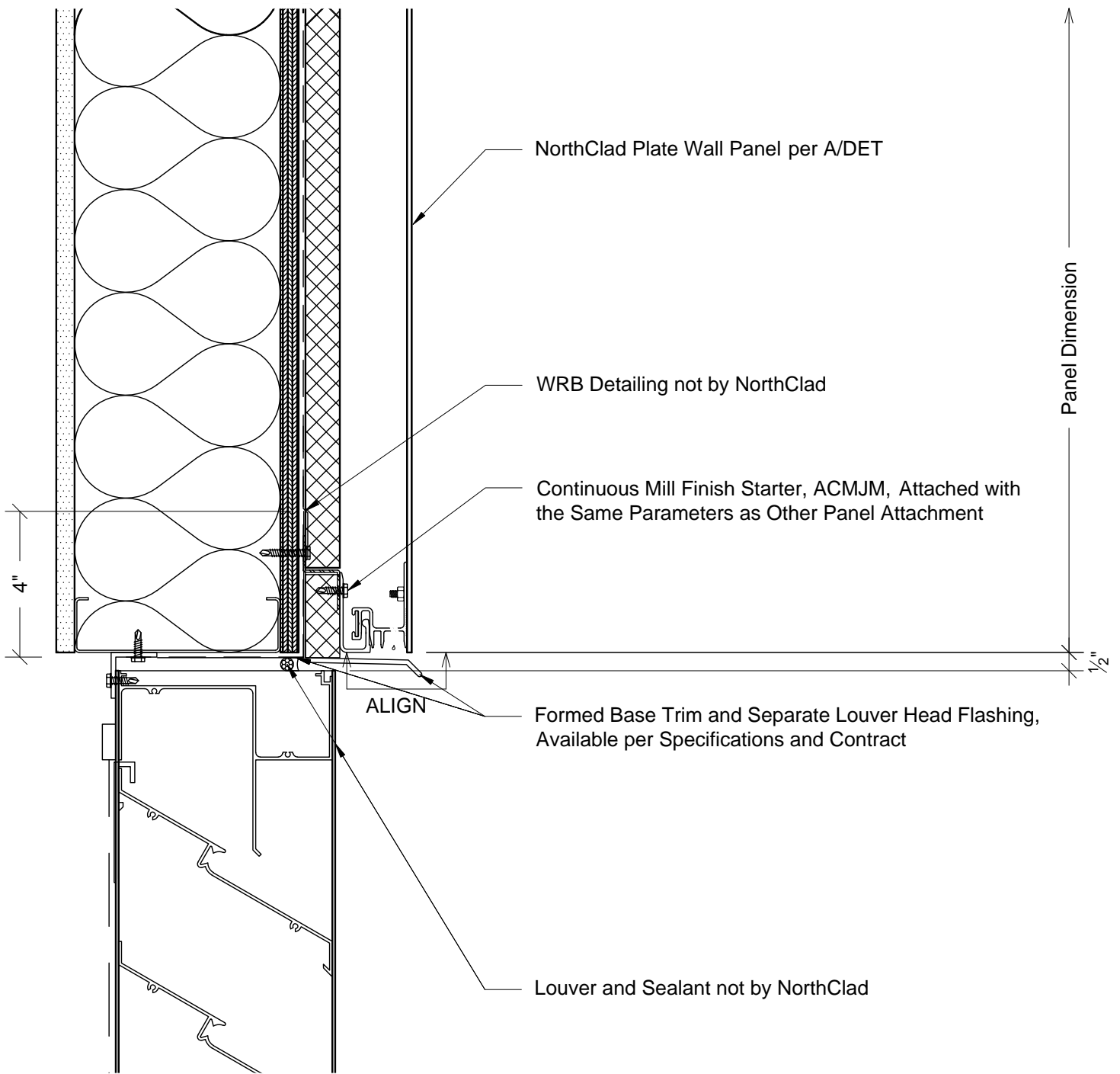

**H2** Section - Bottom of Panel at Louver Head  
System: AL-PF with Outboard Insulation



11831 BEVERLY PARK RD. BUILDING C, EVERETT, WA 98204  
\* PHONE: 425.740.3702 \* FAX: 425.485.3503 \*  
www.northclad.com

This document is property of NorthClad and should not be used, duplicated or modified without the express written consent. Copyright © 2010 NorthClad All Rights Reserved

NO.	DESCRIPTION	DATE	INIT.
1	Design	10/01/2018	ME
2	-	-	-
3	-	-	-
4	-	-	-
5	-	-	-
6	-	-	-
7	-	-	-
8	-	-	-
9	-	-	-
10	-	-	-

Project

# NorthClad AL Floating System

11831 Beverly Park Rd, Bldg C  
Everett, WA 98204

Category  
DET

Scale  
3" = 1'-0"

Job Number  
NC0000

Sheet  
H2

APPROVED

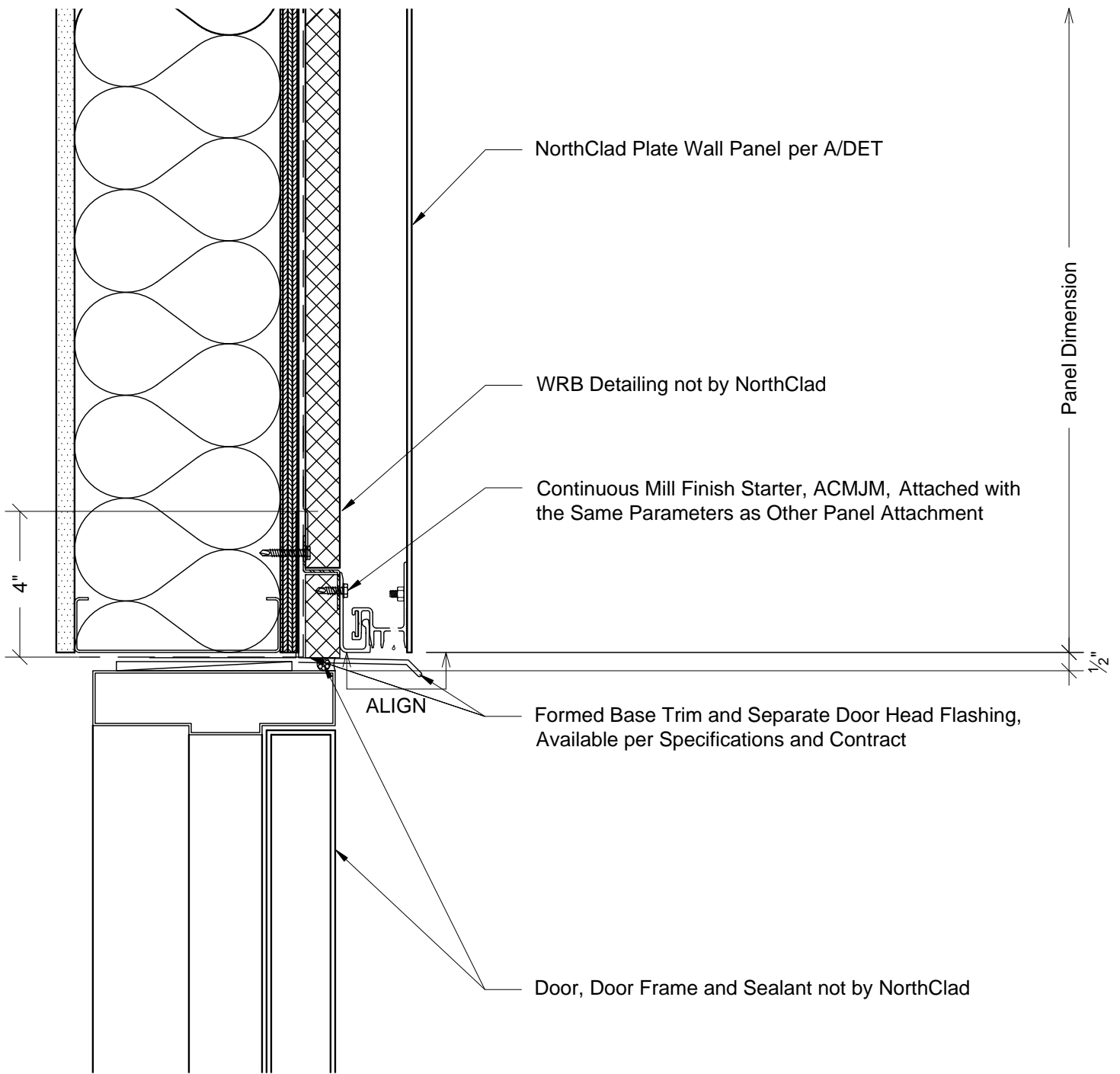

**H3** Section - Bottom of Panel at Door Head  
System: AL-PF with Outboard Insulation



11831 BEVERLY PARK RD. BUILDING C, EVERETT, WA 98204  
\* PHONE: 425.740.3702 \* FAX: 425.485.3503 \*  
www.northclad.com

This document is property of NorthClad and should not be used, duplicated or modified without the express written consent. Copyright © 2010 NorthClad All Rights Reserved

NO.	DESCRIPTION	DATE	INIT.
1	Design	10/01/2018	ME
2	-	-	-
3	-	-	-
4	-	-	-
5	-	-	-
6	-	-	-
7	-	-	-
8	-	-	-
9	-	-	-
10	-	-	-

Project

# NorthClad AL Floating System

11831 Beverly Park Rd, Bldg C  
Everett, WA 98204

Category  
DET

Scale  
3" = 1'-0"

Job Number  
NC0000

Sheet  
H3

APPROVED

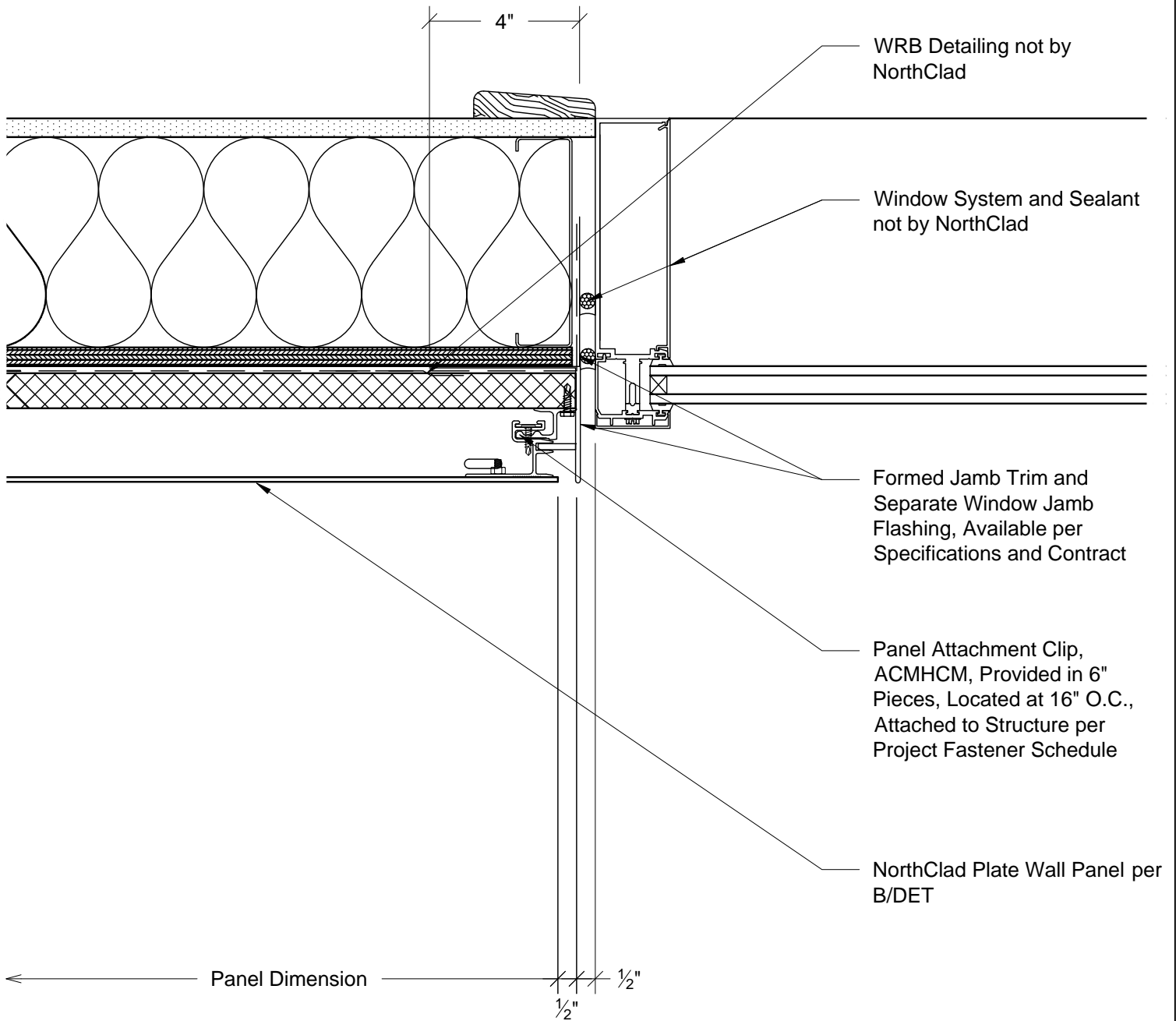

J1

Plan - Right Edge of Panel at Window Jamb  
System: AL-PF with Outboard Insulation



11831 BEVERLY PARK RD. BUILDING C, EVERETT, WA 98204  
\* PHONE: 425.740.3702 \* FAX: 425.485.3503 \*  
www.northclad.com

This document is property of NorthClad and should not be used, duplicated or modified without the express written consent. Copyright © 2010 NorthClad All Rights Reserved

NO.	DESCRIPTION	DATE	INIT.
1	Design	10/01/2018	ME
2	-	-	-
3	-	-	-
4	-	-	-
5	-	-	-
6	-	-	-
7	-	-	-
8	-	-	-
9	-	-	-
10	-	-	-

Project

# NorthClad AL Floating System

11831 Beverly Park Rd, Bldg C  
Everett, WA 98204

Category	DET
Scale	3" = 1'-0"
Job Number	NC0000
Sheet	J1
APPROVED	

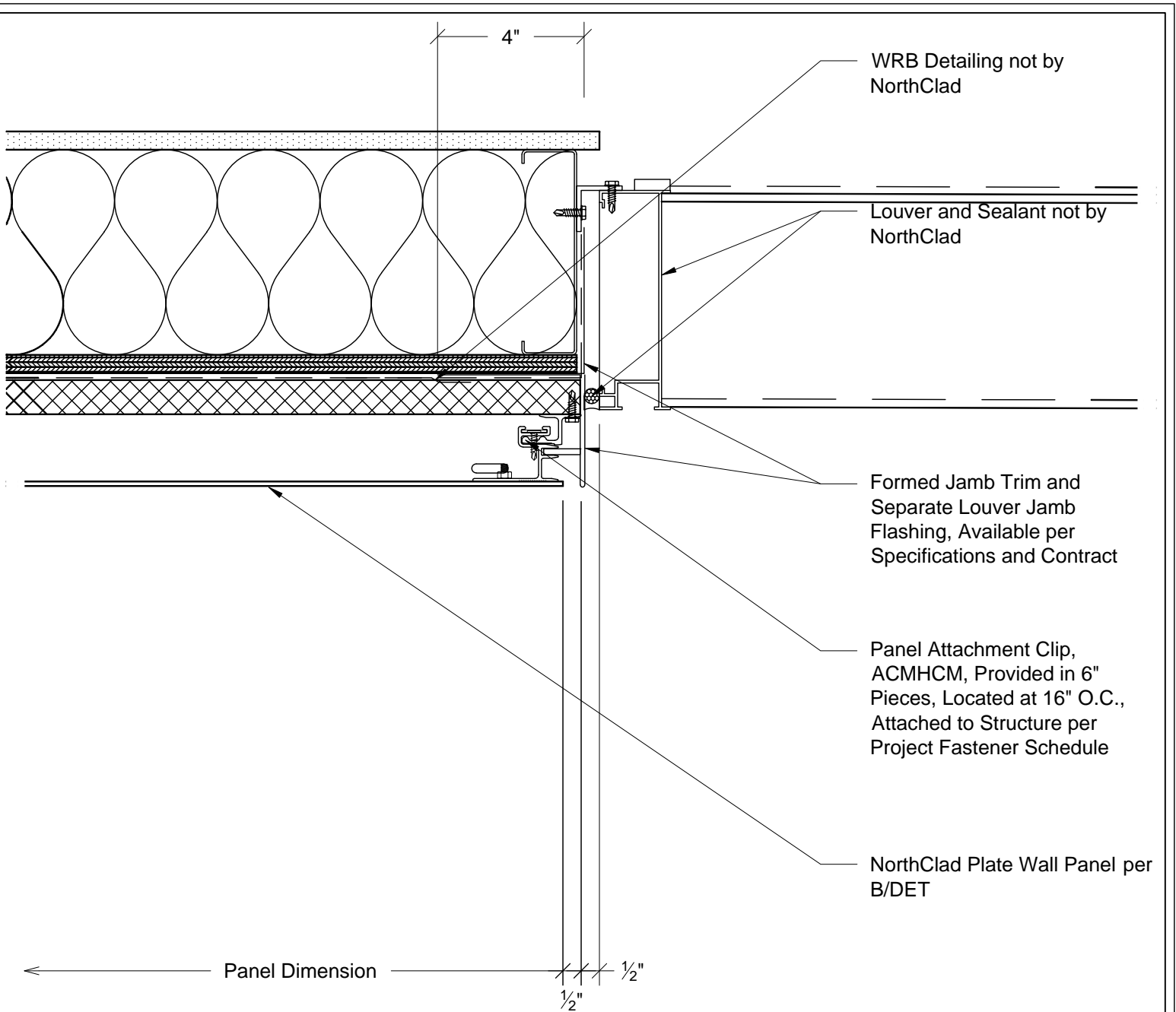

J2

Plan - Right Edge of Panel at Louver Jamb  
System: AL-PF with Outboard Insulation



11831 BEVERLY PARK RD. BUILDING C, EVERETT, WA 98204  
\* PHONE: 425.740.3702 \* FAX: 425.485.3503 \*  
www.northclad.com

This document is property of NorthClad and should not be used, duplicated or modified without the express written consent. Copyright © 2010 NorthClad All Rights Reserved

NO.	DESCRIPTION	DATE	INIT.
1	Design	10/01/2018	ME
2	-	-	-
3	-	-	-
4	-	-	-
5	-	-	-
6	-	-	-
7	-	-	-
8	-	-	-
9	-	-	-
10	-	-	-

Project

# NorthClad AL Floating System

11831 Beverly Park Rd, Bldg C  
Everett, WA 98204

Category	DET
Scale	3" = 1'-0"
Job Number	NC0000
Sheet	J2
APPROVED	



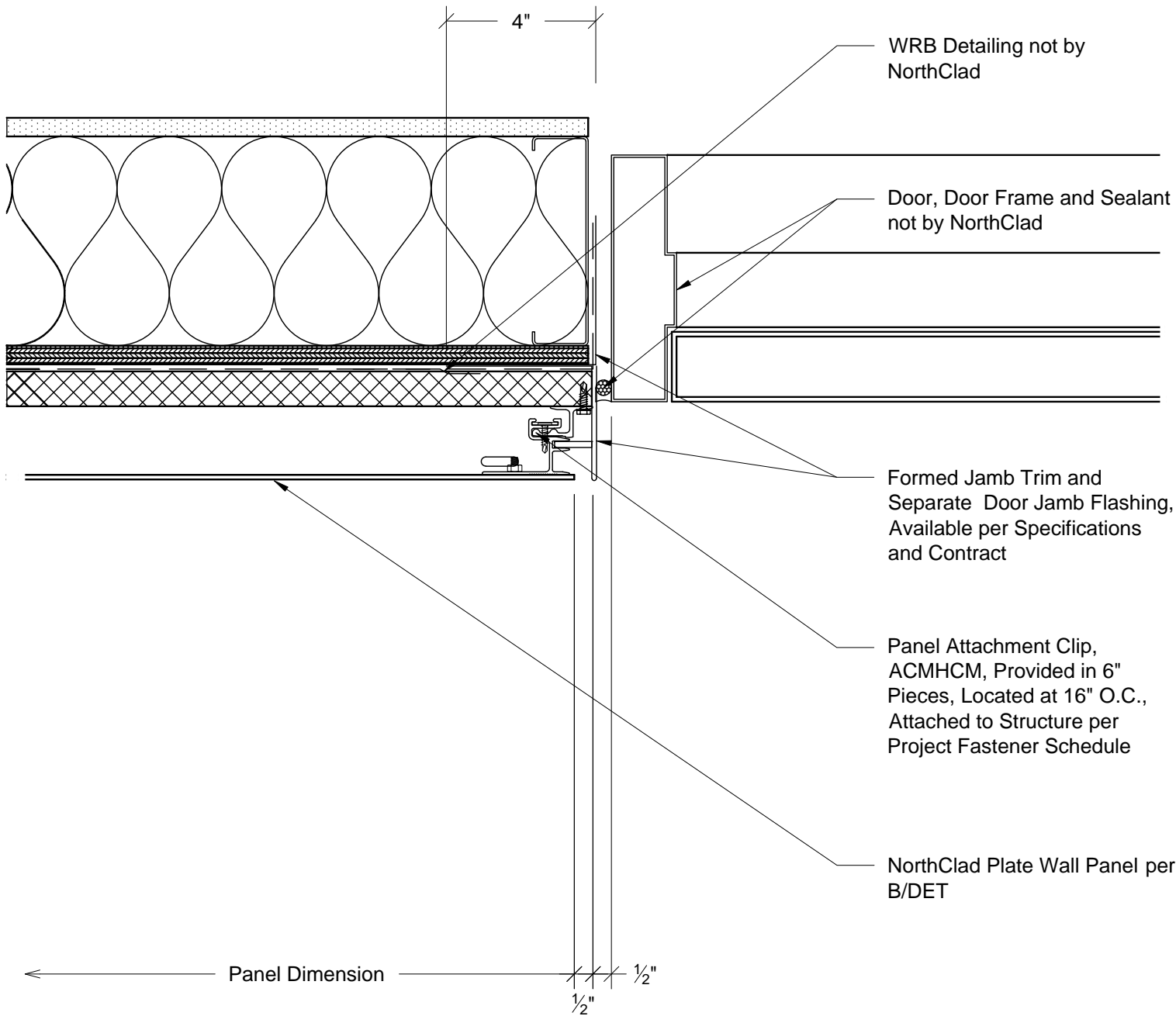

WRB Detailing not by NorthClad

Door, Door Frame and Sealant not by NorthClad

Formed Jamb Trim and Separate Door Jamb Flashing, Available per Specifications and Contract

Panel Attachment Clip, ACMHCM, Provided in 6" Pieces, Located at 16" O.C., Attached to Structure per Project Fastener Schedule

NorthClad Plate Wall Panel per B/DET

Panel Dimension

1/2" 1/2"

J3

Plan - Right Edge of Panel at Door Jamb  
System: AL-PF with Outboard Insulation



11831 BEVERLY PARK RD. BUILDING C, EVERETT, WA 98204  
\* PHONE: 425.740.3702 \* FAX: 425.485.3503 \*  
www.northclad.com

This document is property of NorthClad and should not be used, duplicated or modified without the express written consent. Copyright © 2010 NorthClad All Rights Reserved

NO.	DESCRIPTION	DATE	INIT.
1	Design	10/01/2018	ME
2	-	-	-
3	-	-	-
4	-	-	-
5	-	-	-
6	-	-	-
7	-	-	-
8	-	-	-
9	-	-	-
10	-	-	-

Project

# NorthClad AL Floating System

11831 Beverly Park Rd, Bldg C  
Everett, WA 98204

Category	DET
Scale	3" = 1'-0"
Job Number	NC0000
Sheet	J3
APPROVED	

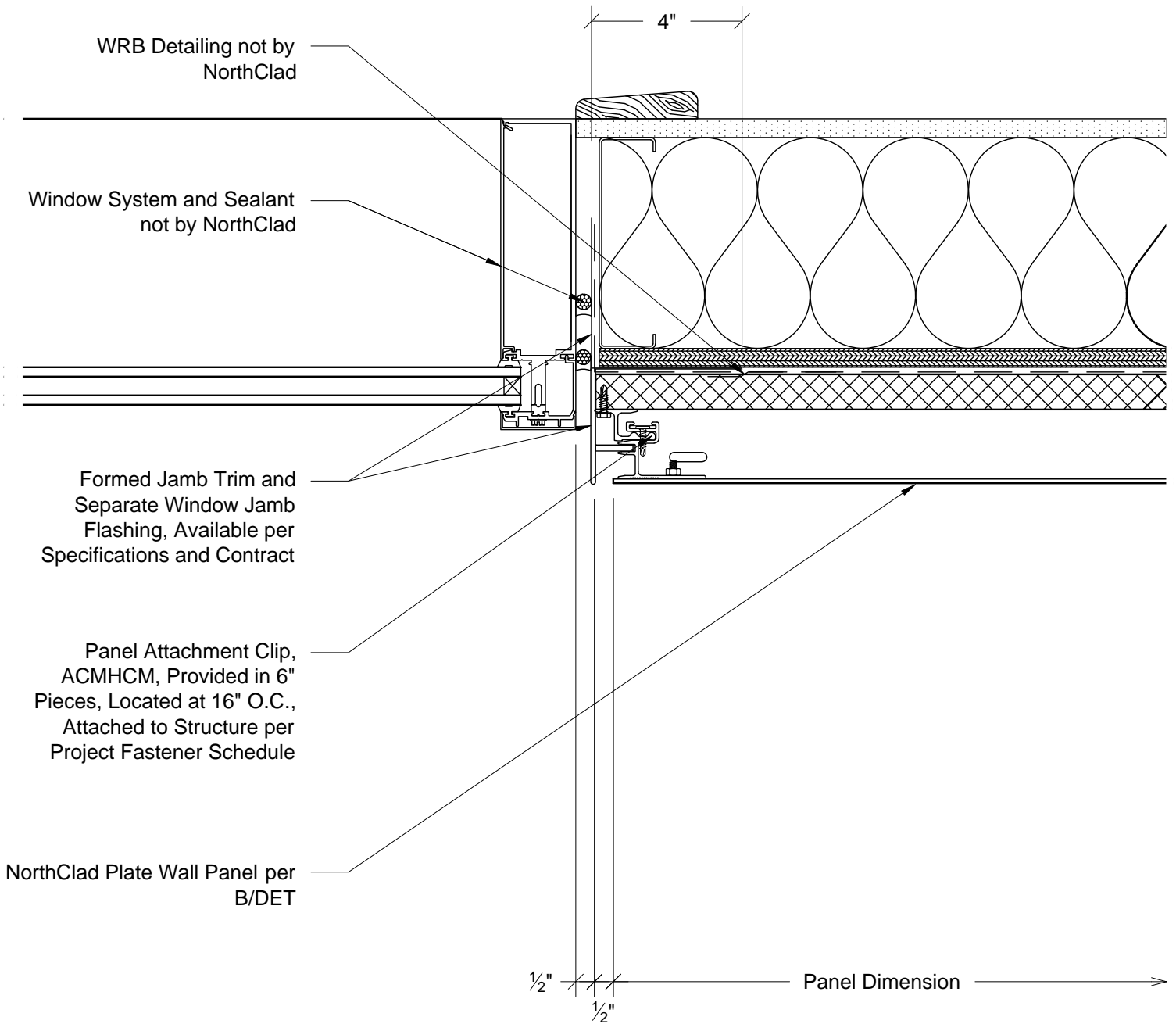

**K1**

Plan - Left Edge of Panel at Window Jamb  
System: AL-PF with Outboard Insulation



11831 BEVERLY PARK RD. BUILDING C, EVERETT, WA 98204  
\* PHONE: 425.740.3702 \* FAX: 425.485.3503 \*  
www.northclad.com

This document is property of NorthClad and should not be used, duplicated or modified without the express written consent. Copyright © 2010 NorthClad All Rights Reserved

NO.	DESCRIPTION	DATE	INIT.
1	Design	10/01/2018	ME
2	-	-	-
3	-	-	-
4	-	-	-
5	-	-	-
6	-	-	-
7	-	-	-
8	-	-	-
9	-	-	-
10	-	-	-

Project

# NorthClad AL Floating System

11831 Beverly Park Rd, Bldg C  
Everett, WA 98204

Category	DET
Scale	3" = 1'-0"
Job Number	NC0000
Sheet	K1
APPROVED	

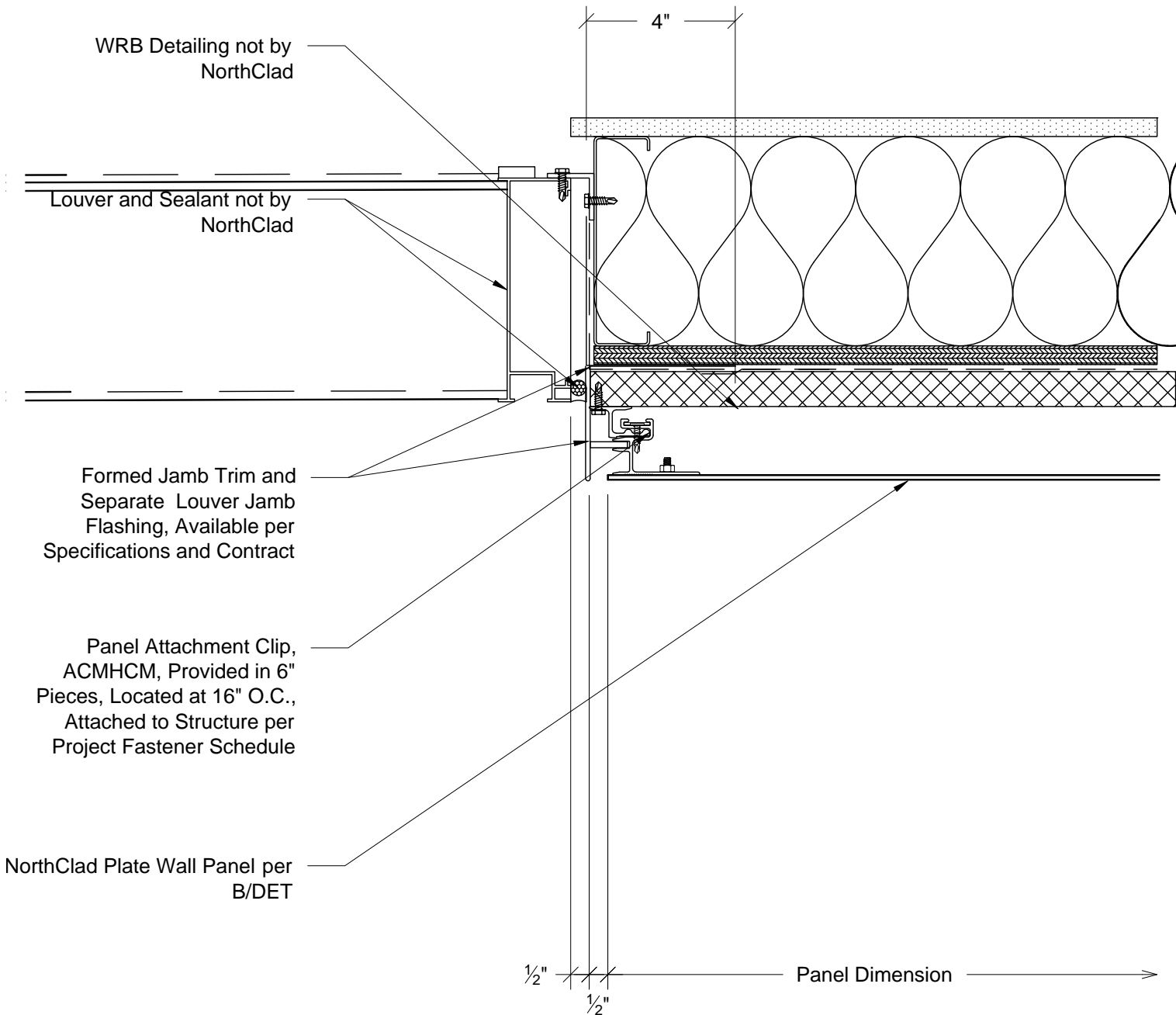

**K2**

Plan - Left Edge of Panel at Louver Jamb  
System: AL-PF with Outboard Insulation



11831 BEVERLY PARK RD. BUILDING C, EVERETT, WA 98204  
\* PHONE: 425.740.3702 \* FAX: 425.485.3503 \*  
www.northclad.com

This document is property of NorthClad and should not be used, duplicated or modified without the express written consent. Copyright © 2010 NorthClad All Rights Reserved

NO.	DESCRIPTION	DATE	INIT.
1	Design	10/01/2018	M E
2	-	-	-
3	-	-	-
4	-	-	-
5	-	-	-
6	-	-	-
7	-	-	-
8	-	-	-
9	-	-	-
10	-	-	-

Project

# NorthClad AL Floating System

11831 Beverly Park Rd, Bldg C  
Everett, WA 98204

Category: DET

Scale: 3" = 1'-0"

Job Number: NC0000

Sheet: K2

APPROVED

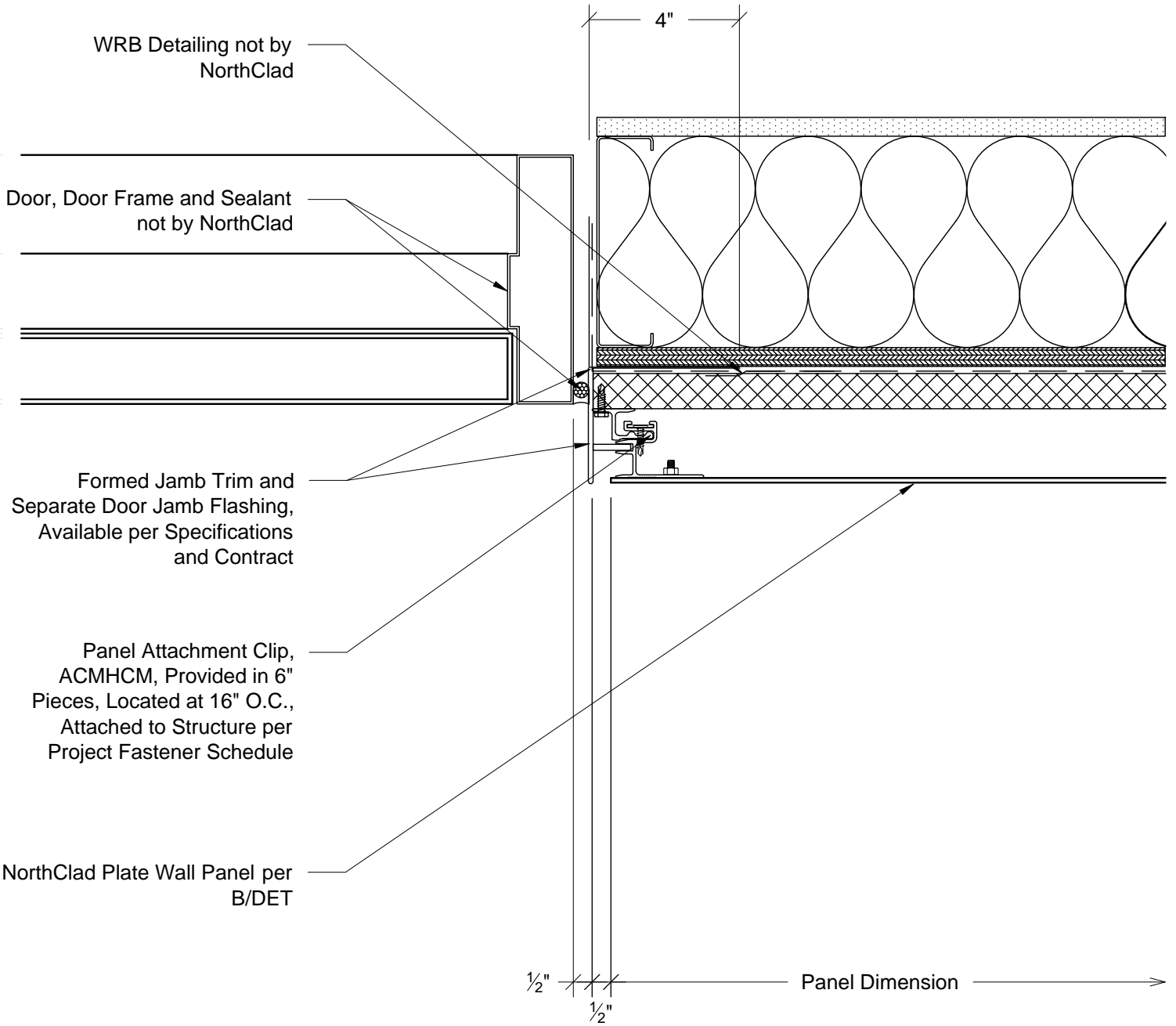

**K3**

Plan - Left Edge of Panel at Door Jamb  
System: AL-PF with Outboard Insulation



11831 BEVERLY PARK RD. BUILDING C, EVERETT, WA 98204  
\* PHONE: 425.740.3702 \* FAX: 425.485.3503 \*  
www.northclad.com

This document is property of NorthClad and should not be used, duplicated or modified without the express written consent. Copyright © 2010 NorthClad All Rights Reserved

NO.	DESCRIPTION	DATE	INIT.
1	Design	10/01/2018	ME
2	-	-	-
3	-	-	-
4	-	-	-
5	-	-	-
6	-	-	-
7	-	-	-
8	-	-	-
9	-	-	-
10	-	-	-

Project

# NorthClad AL Floating System

11831 Beverly Park Rd, Bldg C  
Everett, WA 98204

Category  
DET

Scale  
3" = 1'-0"

Job Number  
NC0000

Sheet  
K3

APPROVED

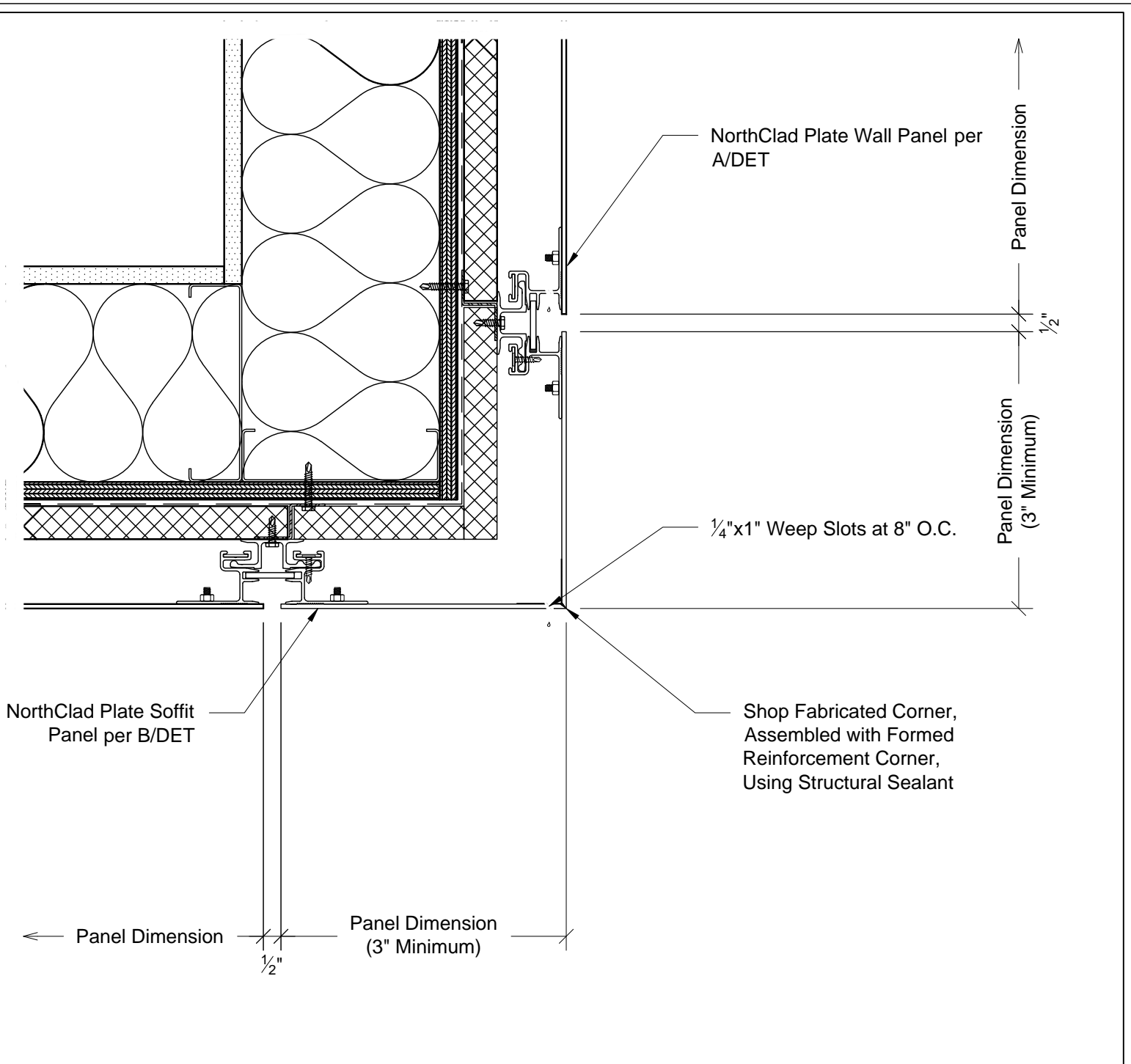

**M1** Section - Panels at Fascia to Soffit Transition  
 System: AL-PF with Outboard Insulation



11831 BEVERLY PARK RD. BUILDING C, EVERETT, WA 98204  
 \* PHONE: 425.740.3702 \* FAX: 425.485.3503 \*  
 www.northclad.com

This document is property of NorthClad and should not be used, duplicated or modified without the express written consent. Copyright © 2010 NorthClad All Rights Reserved

NO.	DESCRIPTION	DATE	INIT.
1	Design	10/01/2018	M E
2	-	-	-
3	-	-	-
4	-	-	-
5	-	-	-
6	-	-	-
7	-	-	-
8	-	-	-
9	-	-	-
10	-	-	-

Project

# NorthClad AL Floating System

11831 Beverly Park Rd, Bldg C  
 Everett, WA 98204

Category	DET
Scale	3" = 1'-0"
Job Number	NC0000
Sheet	M1
APPROVED	

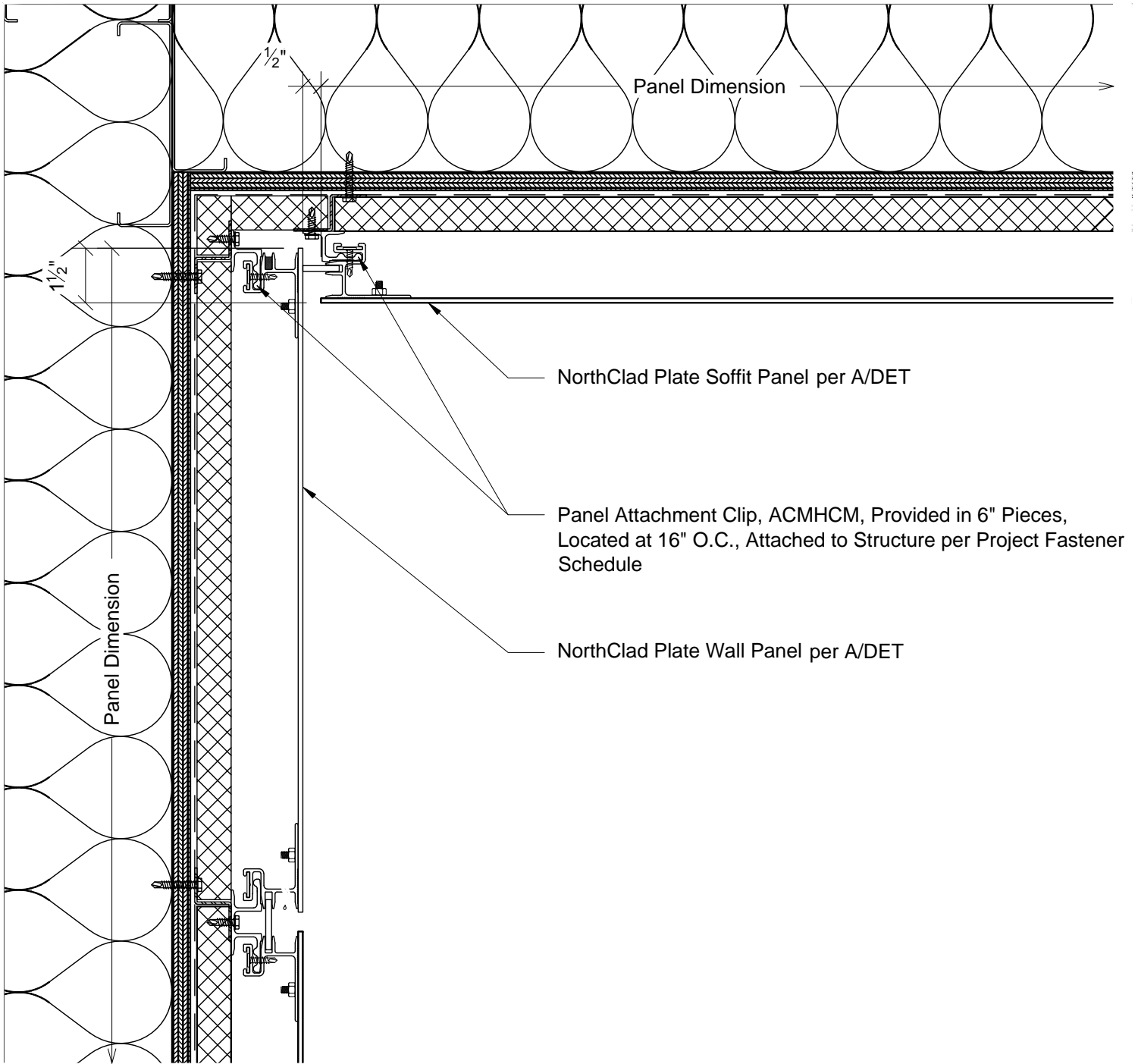

NorthClad Plate Soffit Panel per A/DET

Panel Attachment Clip, ACMHCM, Provided in 6" Pieces, Located at 16" O.C., Attached to Structure per Project Fastener Schedule

NorthClad Plate Wall Panel per A/DET

N1

Section - Panels at Wall to Soffit Transition

System: AL-PF with Outboard Insulation



11831 BEVERLY PARK RD. BUILDING C, EVERETT, WA 98204  
 \* PHONE: 425.740.3702 \* FAX: 425.485.3503 \*  
 www.northclad.com

This document is property of NorthClad and should not be used, duplicated or modified without the express written consent. Copyright © 2010 NorthClad All Rights Reserved

NO.	DESCRIPTION	DATE	INIT.
1	Design	10/01/2018	ME
2	-	-	-
3	-	-	-
4	-	-	-
5	-	-	-
6	-	-	-
7	-	-	-
8	-	-	-
9	-	-	-
10	-	-	-

Project

NorthClad AL  
 Floating System

11831 Beverly Park Rd, Bldg C  
 Everett, WA 98204

Category  
 DET

Scale  
 3" = 1'-0"

Job Number  
 NC0000

Sheet  
 N1

APPROVED