

WRB not by NorthClad

Flashing not by NorthClad

Primary Seal not by NorthClad

Flashing not by NorthClad

Door System and Sealant not by NorthClad

"ACMHCM" Extrusion Provided in 6" Pieces, Located at 16" O.C., Attached with #12 Screws

Secondary Seal not by NorthClad

"ACMP4M" Extrusion Set in Sealant at Edge of Panel

1/4" x 1/2" Weep Holes 16" O.C.

4mm Composite Metal Panel

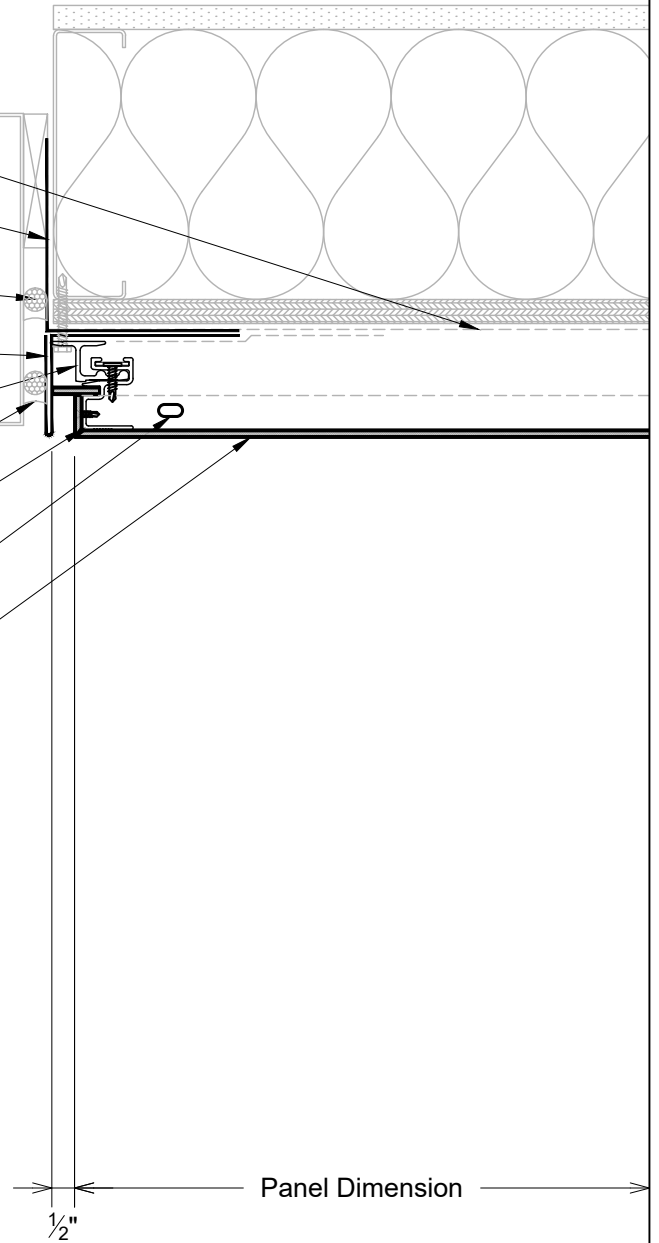

M3
DET

Plan - Door at Right Jamb



11831 BEVERLY PARK RD. BUILDING C, EVERETT, WA 98204
 * PHONE: 425.740.3702 * FAX: 425.740.3701 *
 www.northclad.com

This document is property of NorthClad and should not be used, duplicated or modified without the express written consent. Copyright © 2010 NorthClad All Rights Reserved

| NO. | DESCRIPTION | DATE | INIT. |
|-----|-------------|------------|-------|
| 1 | Design | 09/30/2021 | M.E. |
| 2 | - | - | - |
| 3 | - | - | - |
| 4 | - | - | - |
| 5 | - | - | - |
| 6 | - | - | - |
| 7 | - | - | - |
| 8 | - | - | - |
| 9 | - | - | - |
| 10 | - | - | - |

Project

NorthClad ACM Panel Standard Details

| | |
|-------------|------------|
| Sheet Title | DET |
| Scale | 3" = 1'-0" |
| Job Number | |
| Sheet | DET M3 |
| APPROVED | |