

# NorthClad

Project Name: CR System for Phenolic Plank

Project No: NC Stds w/Outboard Insulation  
Address: 11831 Beverly Park Rd, Bldg C  
City/Zip: Everett, WA 98204



11831 BEVERLY PARK RD. BUILDING C, EVERETT, WA 98204  
\* PHONE: 425.740.3702 \* FAX: 425.485.3503 \*  
www.northclad.com

This document is property of NorthClad and should not be used, duplicated or modified without the express written consent. Copyright © 2010 NorthClad All Rights Reserved

NO.	DESCRIPTION	DATE	INIT.
1	Design	02/28/2022	M E
2			
3			
4			
5			
6			
7			
8			
9			
10			

Project

## CR System for Phenolic Plank

NC Stds w/Outboard Insulation

11831 Beverly Park Rd, Bldg C  
Everett, WA 98204

Scale

Job Number

Sheet

Cover

APPROVED

## INDEX 01

- A1. Section - Horizontal Joint
- B1. Plan - Vertical Joint
- C1. Section - Base of Wall
- F1. Section - Formed Parapet Coping
- G1. Plan - Outside Corner
- G2. Plan - Outside Corner-Small Reveal
- H1. Plan - Inside Corner
- J1. Section - Window Sill
- J2. Section - Louver Sill
- K1. Section - Window Head
- K2. Section - Louver Head
- K3. Section - Door Head
- M1. Plan - Window at Right Jamb
- M2. Plan - Louver at Right Jamb
- M3. Plan - Door at Right Jamb
- N1. Plan - Window at Left Jamb
- N2. Plan - Louver at Left Jamb
- N3. Plan - Door at Left Jamb
- P1. Section - Fascia to Soffit
- P2. Section - Fascia to Soffit
- Q1. Section - Soffit at Top of Wall
- 01. Typical Extrusion Profiles
- 02. Typical Formed Profiles



11831 BEVERLY PARK RD. BUILDING C, EVERETT, WA 98204  
\* PHONE: 425.740.3702 \* FAX: 425.485.3503 \*  
www.northclad.com

This document is property of NorthClad and should not be used, duplicated or modified without the express written consent. Copyright © 2010 NorthClad All Rights Reserved

NO.	DESCRIPTION	DATE	INIT.
1	Design	02/28/2022	M E
2			
3			
4			
5			
6			
7			
8			
9			
10			

Project

## CR System for Phenolic Plank

NC Stds w/Outboard Insulation

11831 Beverly Park Rd, Bldg C  
Everett, WA 98204

Scale

Job Number

Sheet

Index

APPROVED

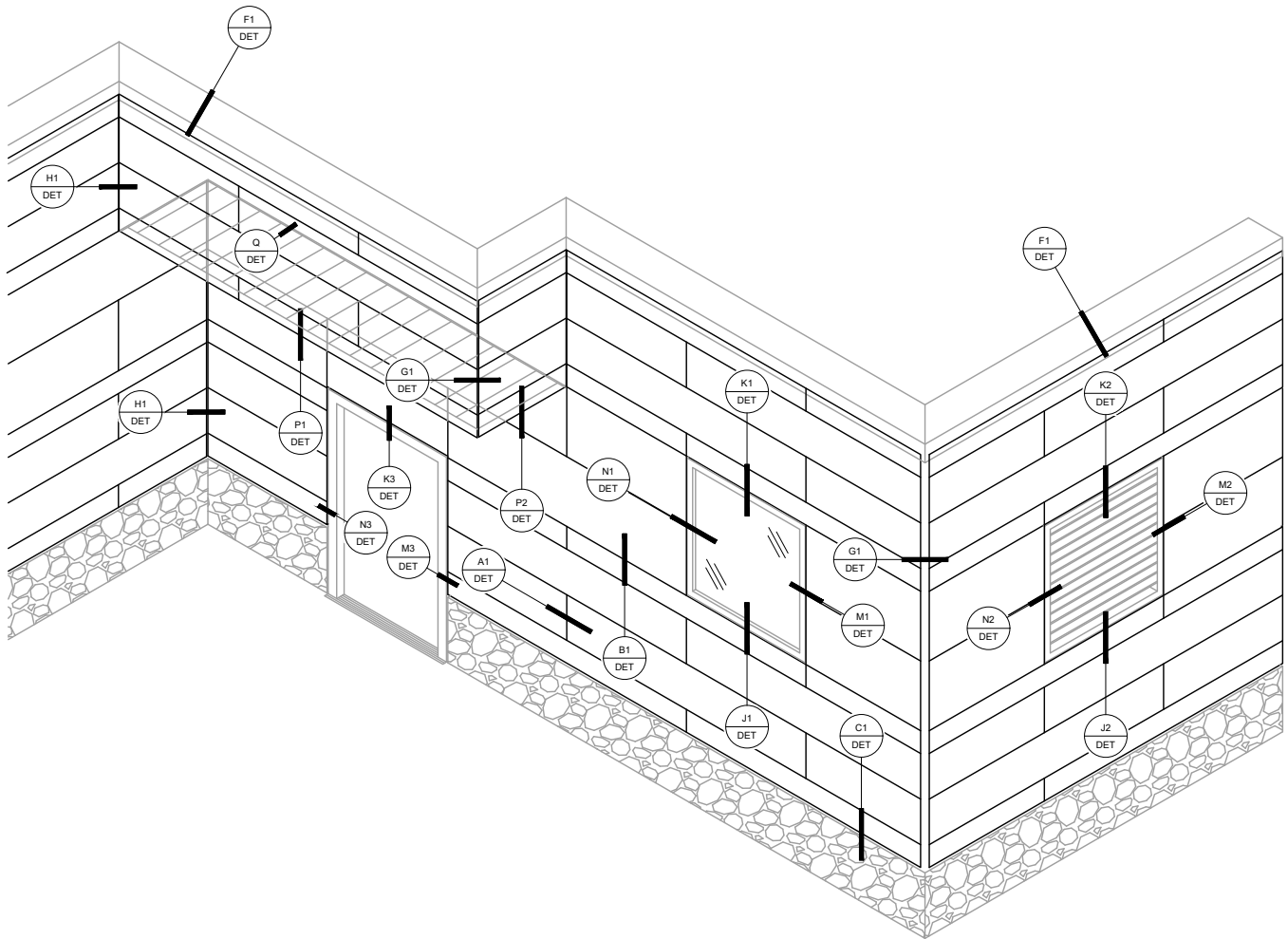

Key  
Elev

Key Elevation



11831 BEVERLY PARK RD. BUILDING C, EVERETT, WA 98204  
\* PHONE: 425.740.3702 \* FAX: 425.485.3503 \*  
www.northclad.com

This document is property of NorthClad and should not be used, duplicated or modified without the express written consent. Copyright © 2010 NorthClad All Rights Reserved

NO.	DESCRIPTION	DATE	INIT.
1	Design	02/28/2022	M.E.
2			
3			
4			
5			
6			
7			
8			
9			
10			

Project

## CR System for Phenolic Plank

NC Stds w/Outboard Insulation

11831 Beverly Park Rd, Bldg C  
Everett, WA 98204

Scale  
Not to Scale

Job Number

Sheet  
Elev Key

APPROVED

Insulation per Spec

1"

5/16"

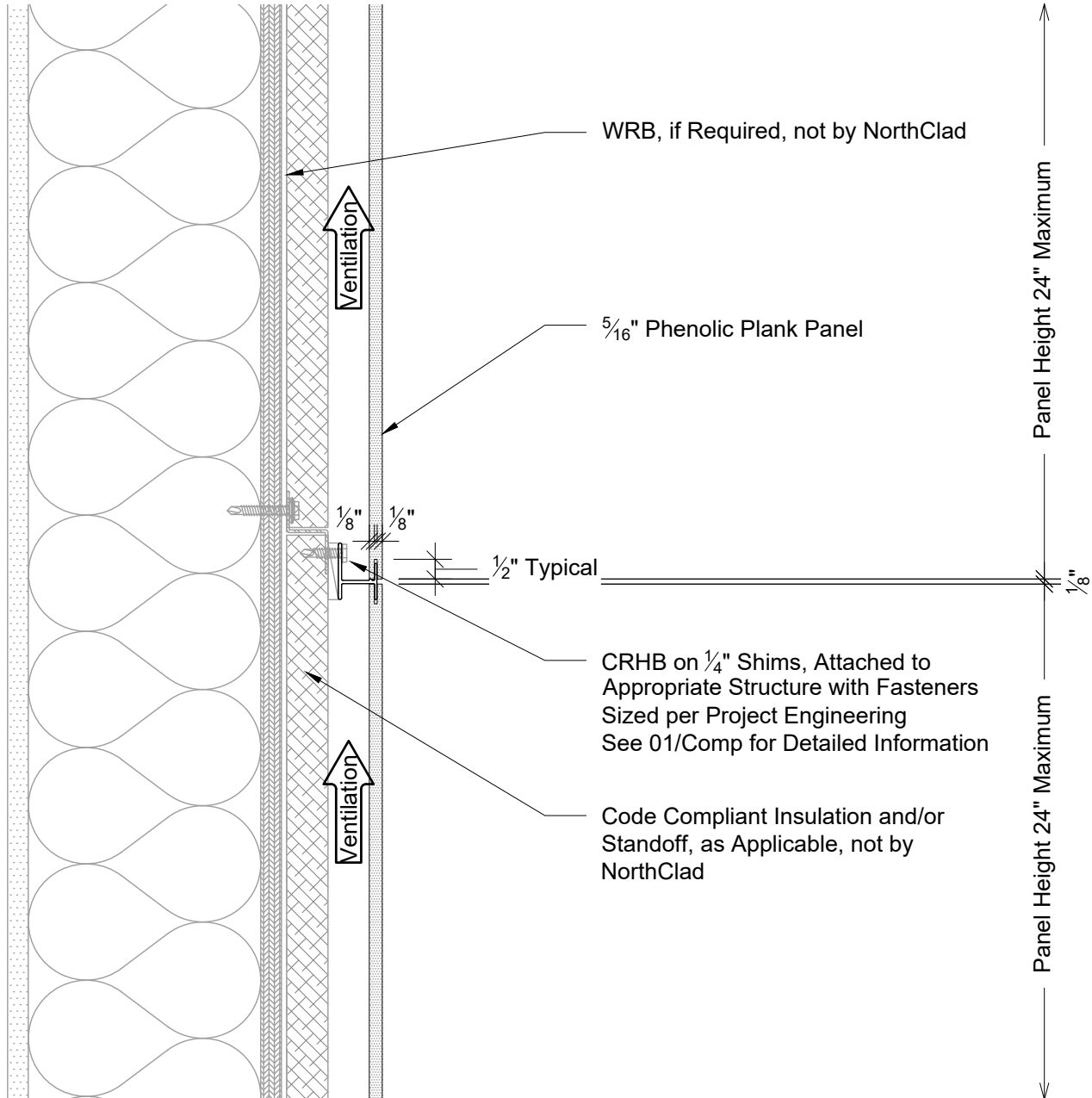

Section - Horizontal Joint



11831 BEVERLY PARK RD. BUILDING C, EVERETT, WA 98204  
 \* PHONE: 425.740.3702 \* FAX: 425.485.3503 \*  
 www.northclad.com

This document is property of NorthClad and should not be used, duplicated or modified without the express written consent. Copyright © 2010 NorthClad All Rights Reserved

NO.	DESCRIPTION	DATE	INIT.
1	Design	02/28/2022	M.E.
2			
3			
4			
5			
6			
7			
8			
9			
10			

Project

## CR System for Phenolic Plank

NC Stds w/Outboard Insulation

11831 Beverly Park Rd, Bldg C  
 Everett, WA 98204

Scale 3" = 1'-0"

Job Number

Sheet

DET A1

APPROVED

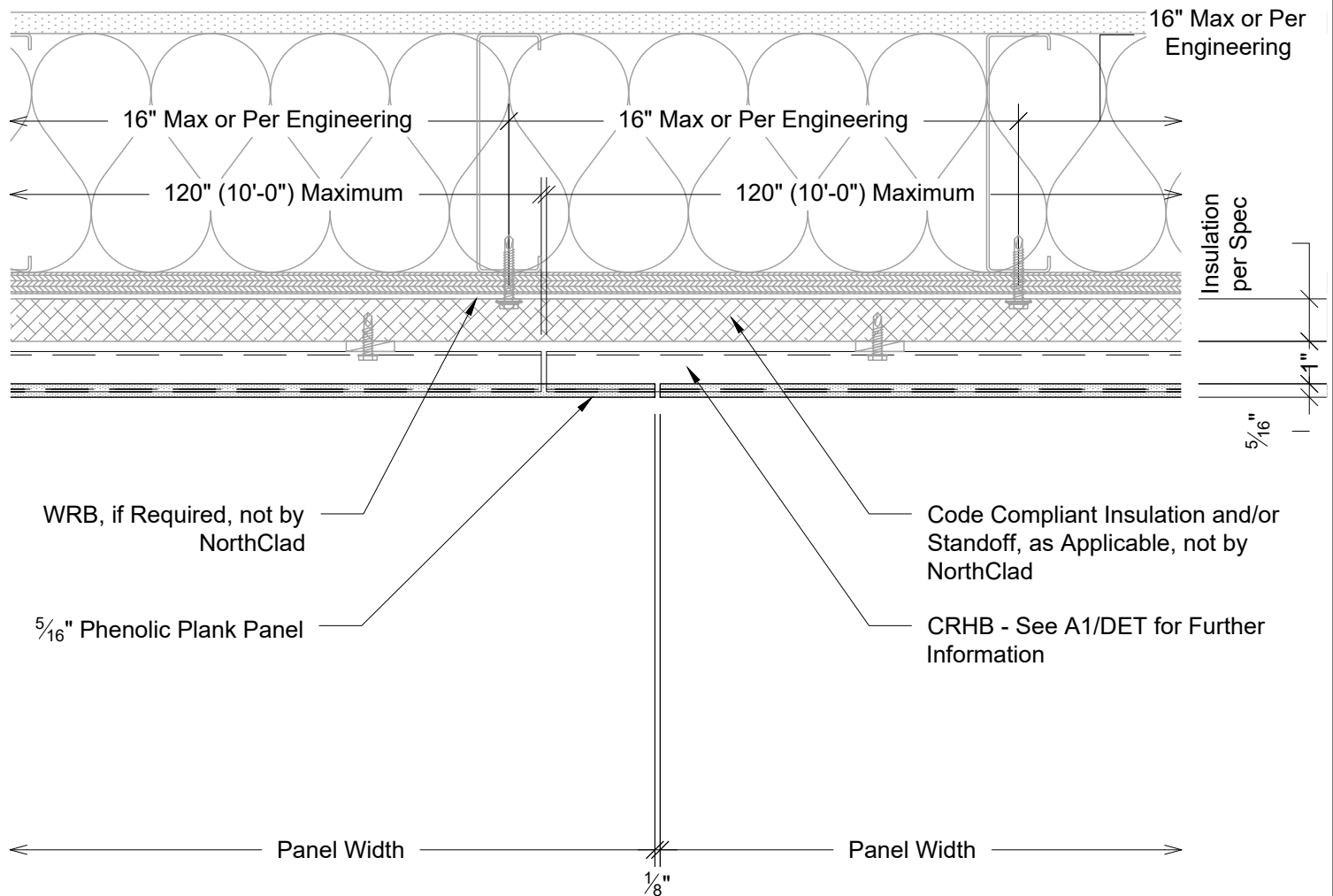

Plan - Vertical Joint



11831 BEVERLY PARK RD. BUILDING C, EVERETT, WA 98204  
 \* PHONE: 425.740.3702 \* FAX: 425.485.3503 \*  
 www.northclad.com

This document is property of NorthClad and should not be used, duplicated or modified without the express written consent. Copyright © 2010 NorthClad All Rights Reserved

NO.	DESCRIPTION	DATE	INIT.
1	Design	02/28/2022	M.E.
2			
3			
4			
5			
6			
7			
8			
9			
10			

Project

## CR System for Phenolic Plank

NC Stds w/Outboard Insulation

11831 Beverly Park Rd, Bldg C  
 Everett, WA 98204

Scale 3" = 1'-0"

Job Number

Sheet

DET B1

APPROVED

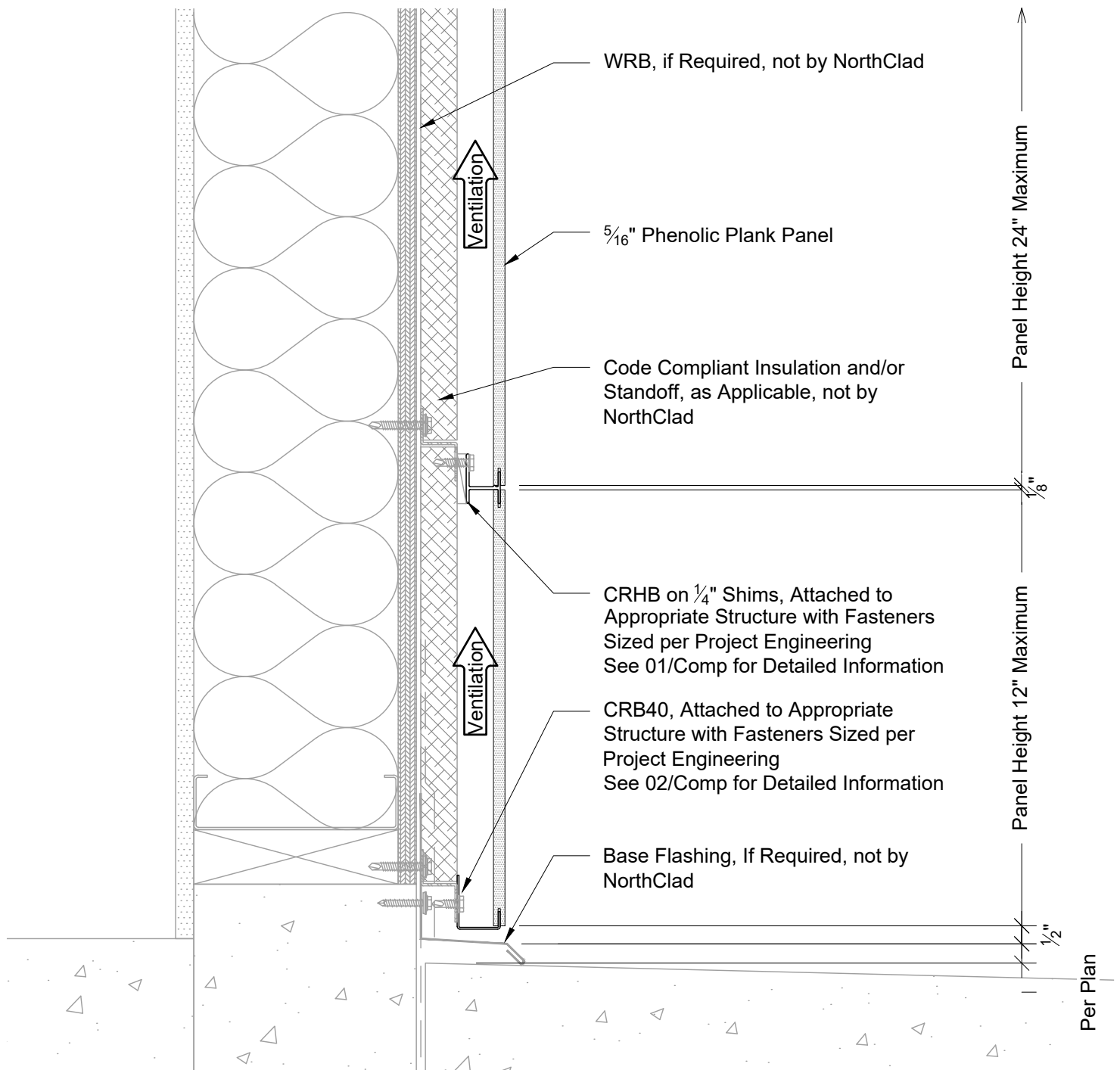

11831 BEVERLY PARK RD. BUILDING C, EVERETT, WA 98204  
 \* PHONE: 425.740.3702 \* FAX: 425.485.3503 \*  
 www.northclad.com

This document is property of NorthClad and should not be used, duplicated or modified without the express written consent. Copyright © 2010 NorthClad All Rights Reserved

NO.	DESCRIPTION	DATE	INIT.
1	Design	02/28/2022	M.E.
2			
3			
4			
5			
6			
7			
8			
9			
10			

Project

## CR System for Phenolic Plank

NC Stds w/Outboard Insulation

11831 Beverly Park Rd, Bldg C  
 Everett, WA 98204

Scale 3" = 1'-0"

Job Number

Sheet

DET C1

APPROVED

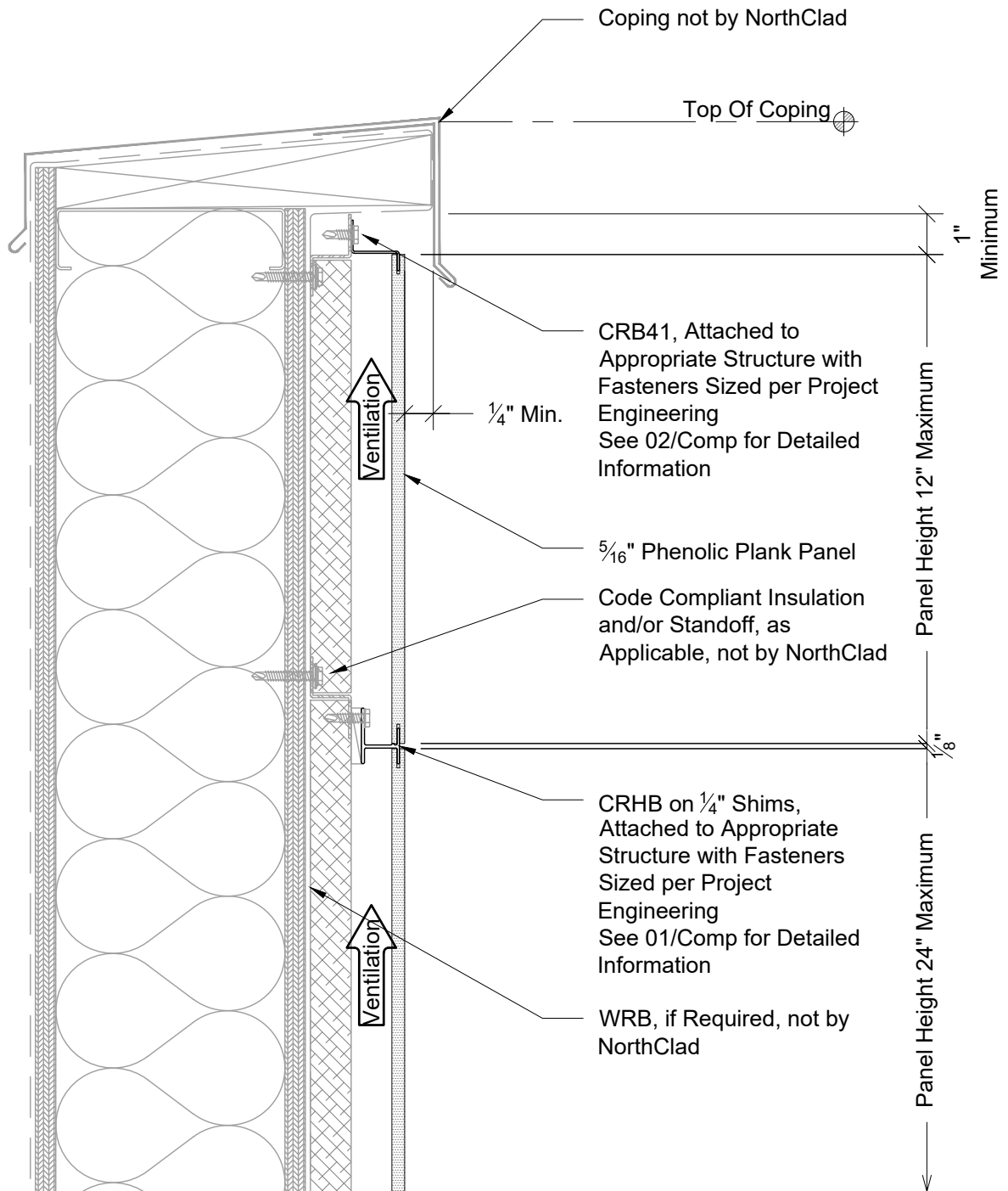

Section - Formed Parapet Coping



11831 BEVERLY PARK RD. BUILDING C, EVERETT, WA 98204  
 \* PHONE: 425.740.3702 \* FAX: 425.485.3503 \*  
 www.northclad.com

This document is property of NorthClad and should not be used, duplicated or modified without the express written consent. Copyright © 2010 NorthClad All Rights Reserved

NO.	DESCRIPTION	DATE	INIT.
1	Design	02/28/2022	M.E.
2			
3			
4			
5			
6			
7			
8			
9			
10			

Project

## CR System for Phenolic Plank

NC Stds w/Outboard Insulation

11831 Beverly Park Rd, Bldg C  
 Everett, WA 98204

Scale 3" = 1'-0"

Job Number

Sheet

DET F1

APPROVED

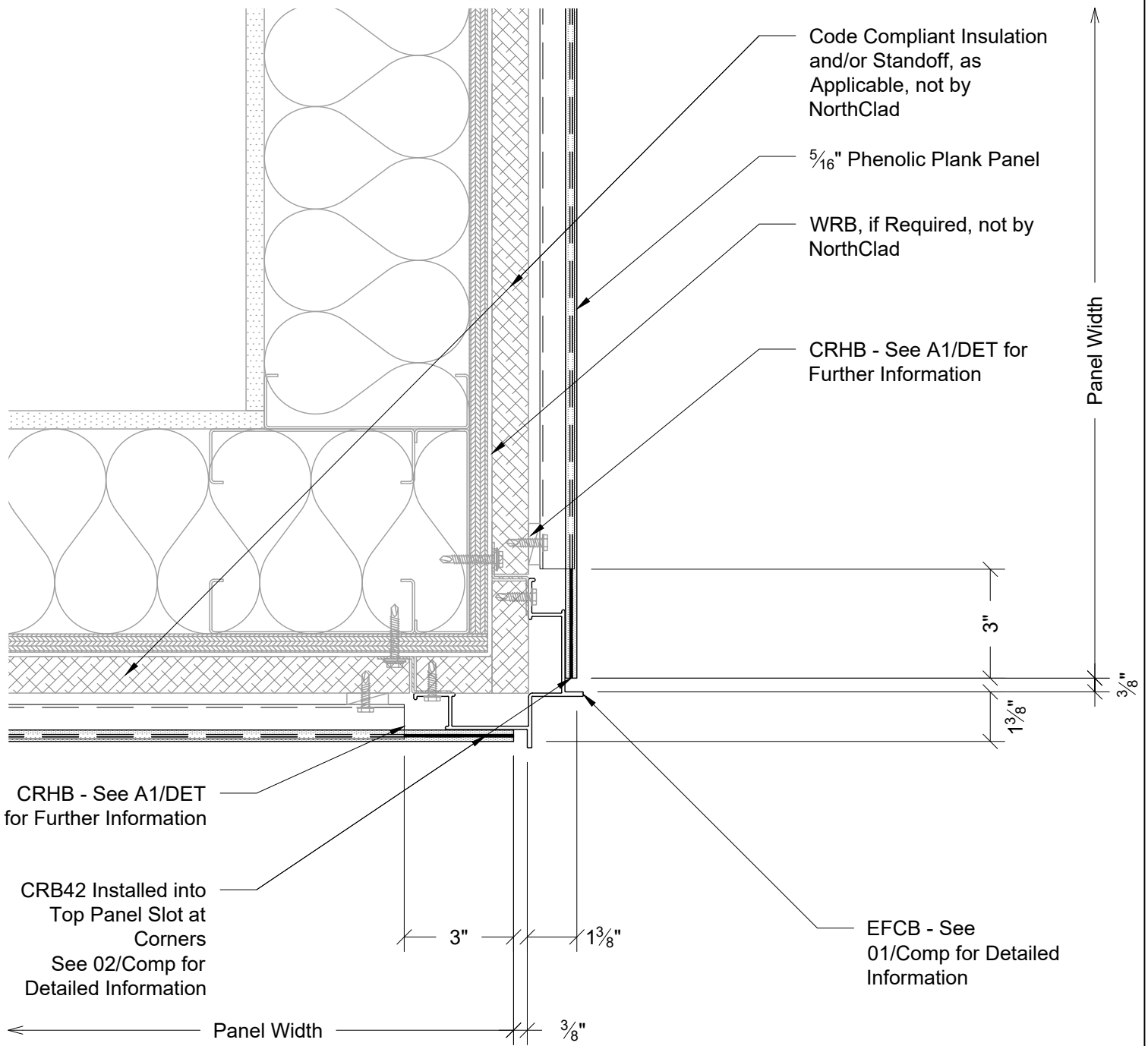

Plan - Outside Corner



11831 BEVERLY PARK RD. BUILDING C, EVERETT, WA 98204  
\* PHONE: 425.740.3702 \* FAX: 425.485.3503 \*  
www.northclad.com

This document is property of NorthClad and should not be used, duplicated or modified without the express written consent. Copyright © 2010 NorthClad All Rights Reserved

NO.	DESCRIPTION	DATE	INIT.
1	Design	02/28/2022	M.E.
2			
3			
4			
5			
6			
7			
8			
9			
10			

Project

## CR System for Phenolic Plank

NC Stds w/Outboard Insulation

11831 Beverly Park Rd, Bldg C  
Everett, WA 98204

Scale 3" = 1'-0"

Job Number

Sheet

DET G1

APPROVED



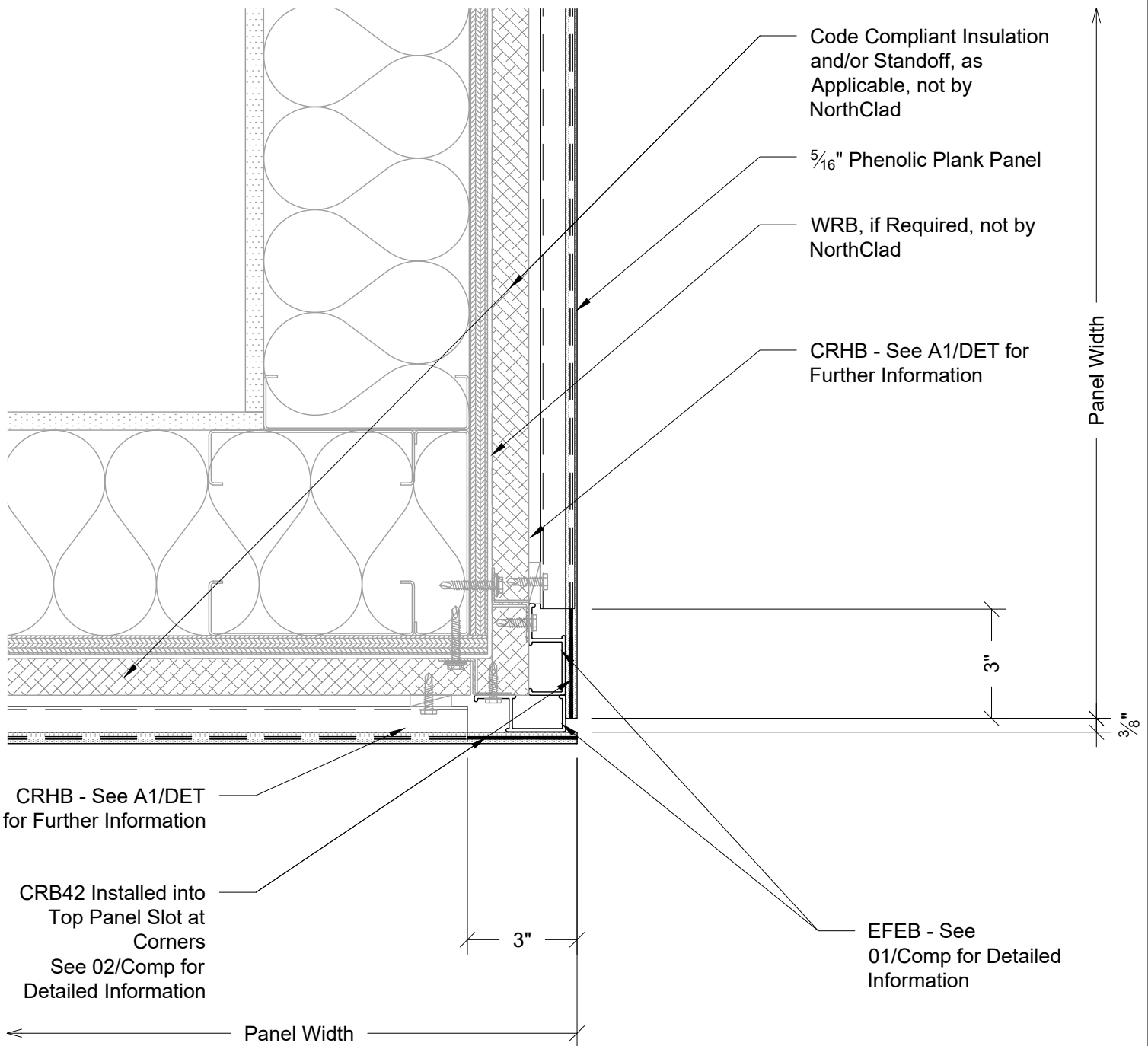

Plan - Outside Corner-Small Reveal



11831 BEVERLY PARK RD. BUILDING C, EVERETT, WA 98204  
\* PHONE: 425.740.3702 \* FAX: 425.485.3503 \*  
www.northclad.com

This document is property of NorthClad and should not be used, duplicated or modified without the express written consent. Copyright © 2010 NorthClad All Rights Reserved

NO.	DESCRIPTION	DATE	INIT.
1	Design	02/28/2022	M.E.
2			
3			
4			
5			
6			
7			
8			
9			
10			

Project

## CR System for Phenolic Plank

NC Stds w/Outboard Insulation

11831 Beverly Park Rd, Bldg C  
Everett, WA 98204

Scale 3" = 1'-0"

Job Number

Sheet

DET G2

APPROVED

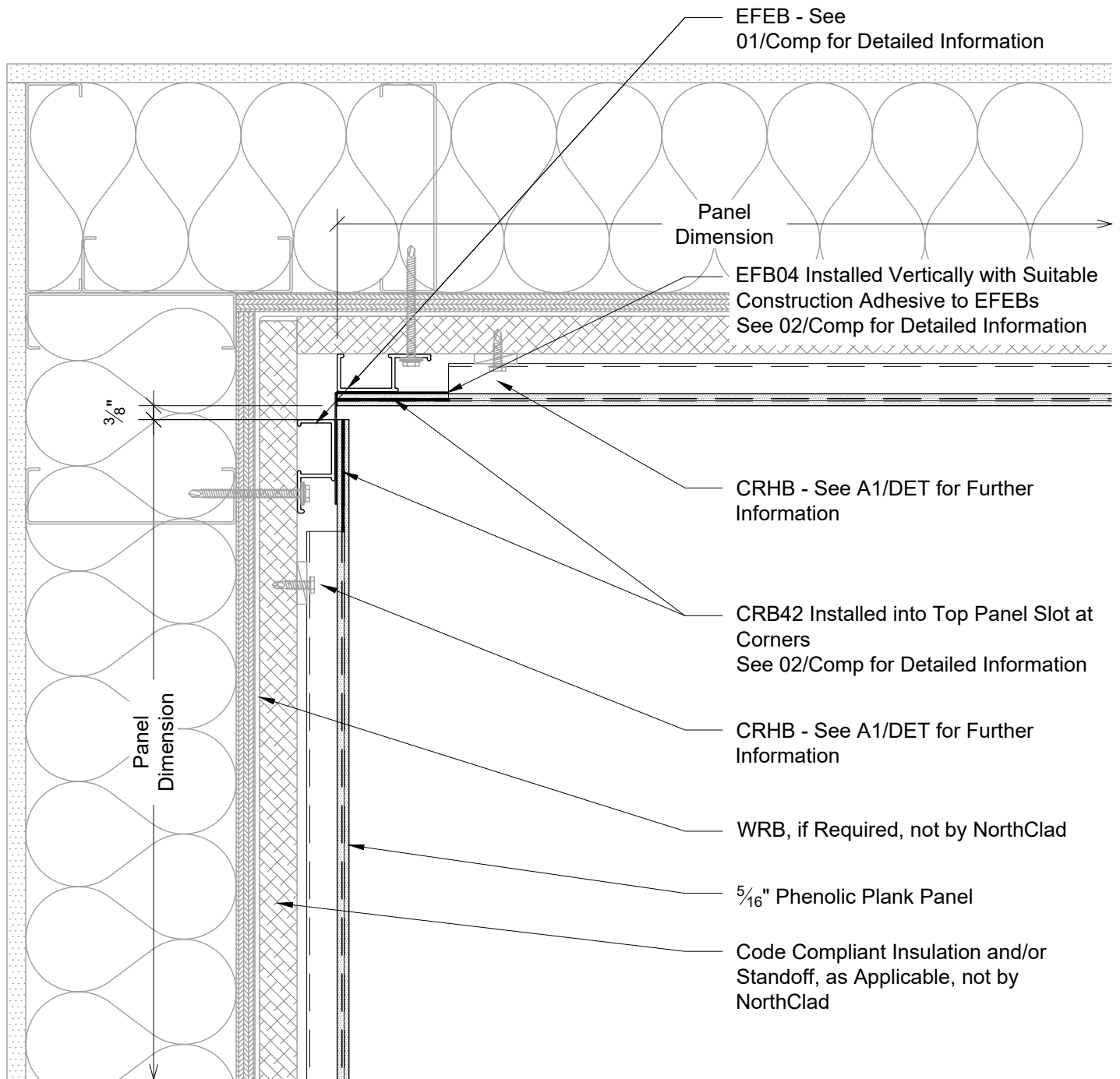

Plan - Inside Corner



11831 BEVERLY PARK RD. BUILDING C, EVERETT, WA 98204  
 \* PHONE: 425.740.3702 \* FAX: 425.485.3503 \*  
 www.northclad.com

This document is property of NorthClad and should not be used, duplicated or modified without the express written consent. Copyright © 2010 NorthClad All Rights Reserved

NO.	DESCRIPTION	DATE	INIT.
1	Design	02/28/2022	M.E.
2			
3			
4			
5			
6			
7			
8			
9			
10			

Project

## CR System for Phenolic Plank

NC Stds w/Outboard Insulation

11831 Beverly Park Rd, Bldg C  
 Everett, WA 98204

Scale 3" = 1'-0"

Job Number

Sheet

DET H1

APPROVED

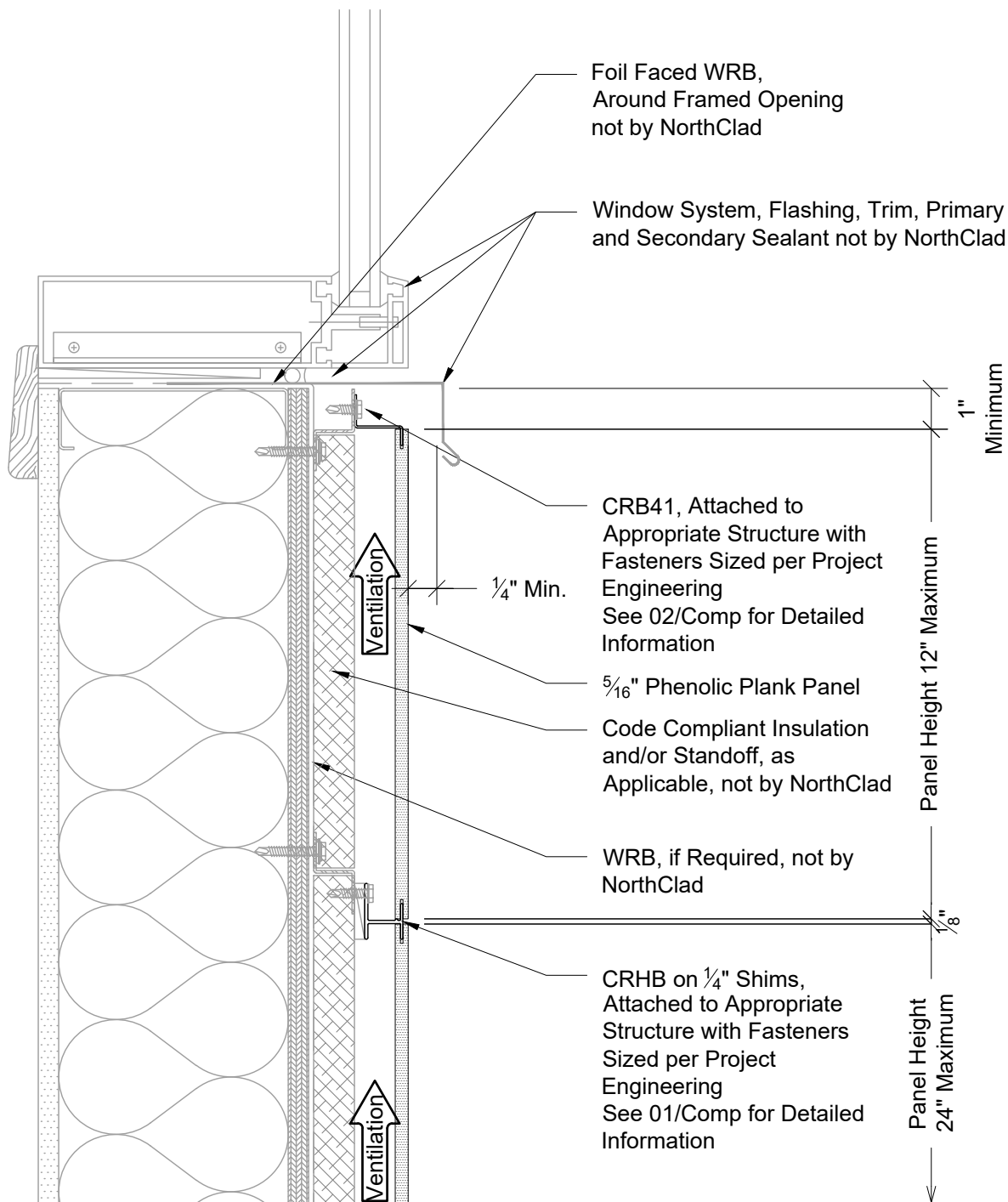

Section - Window Sill



11831 BEVERLY PARK RD. BUILDING C, EVERETT, WA 98204  
 \* PHONE: 425.740.3702 \* FAX: 425.485.3503 \*  
 www.northclad.com

This document is property of NorthClad and should not be used, duplicated or modified without the express written consent. Copyright © 2010 NorthClad All Rights Reserved

NO.	DESCRIPTION	DATE	INIT.
1	Design	02/28/2022	M.E.
2			
3			
4			
5			
6			
7			
8			
9			
10			

Project

## CR System for Phenolic Plank

NC Stds w/Outboard Insulation

11831 Beverly Park Rd, Bldg C  
 Everett, WA 98204

Scale 3" = 1'-0"

Job Number

Sheet

DET J1

APPROVED

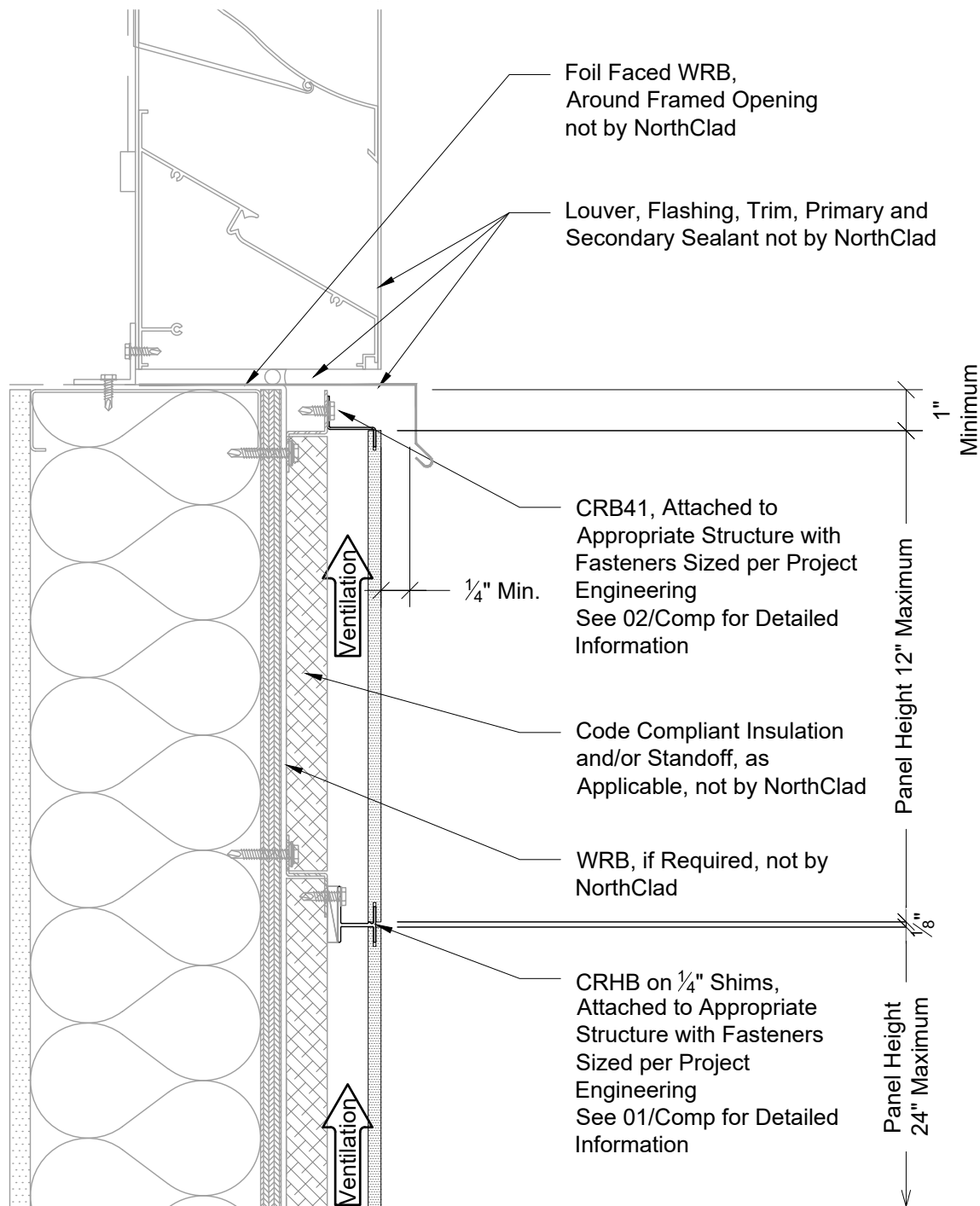

Section - Louver Sill



11831 BEVERLY PARK RD. BUILDING C, EVERETT, WA 98204  
 \* PHONE: 425.740.3702 \* FAX: 425.485.3503 \*  
 www.northclad.com

This document is property of NorthClad and should not be used, duplicated or modified without the express written consent. Copyright © 2010 NorthClad All Rights Reserved

NO.	DESCRIPTION	DATE	INIT.
1	Design	02/28/2022	M.E.
2			
3			
4			
5			
6			
7			
8			
9			
10			

Project

## CR System for Phenolic Plank

NC Stds w/Outboard Insulation

11831 Beverly Park Rd, Bldg C  
 Everett, WA 98204

Scale 3" = 1'-0"

Job Number

Sheet

DET J2

APPROVED

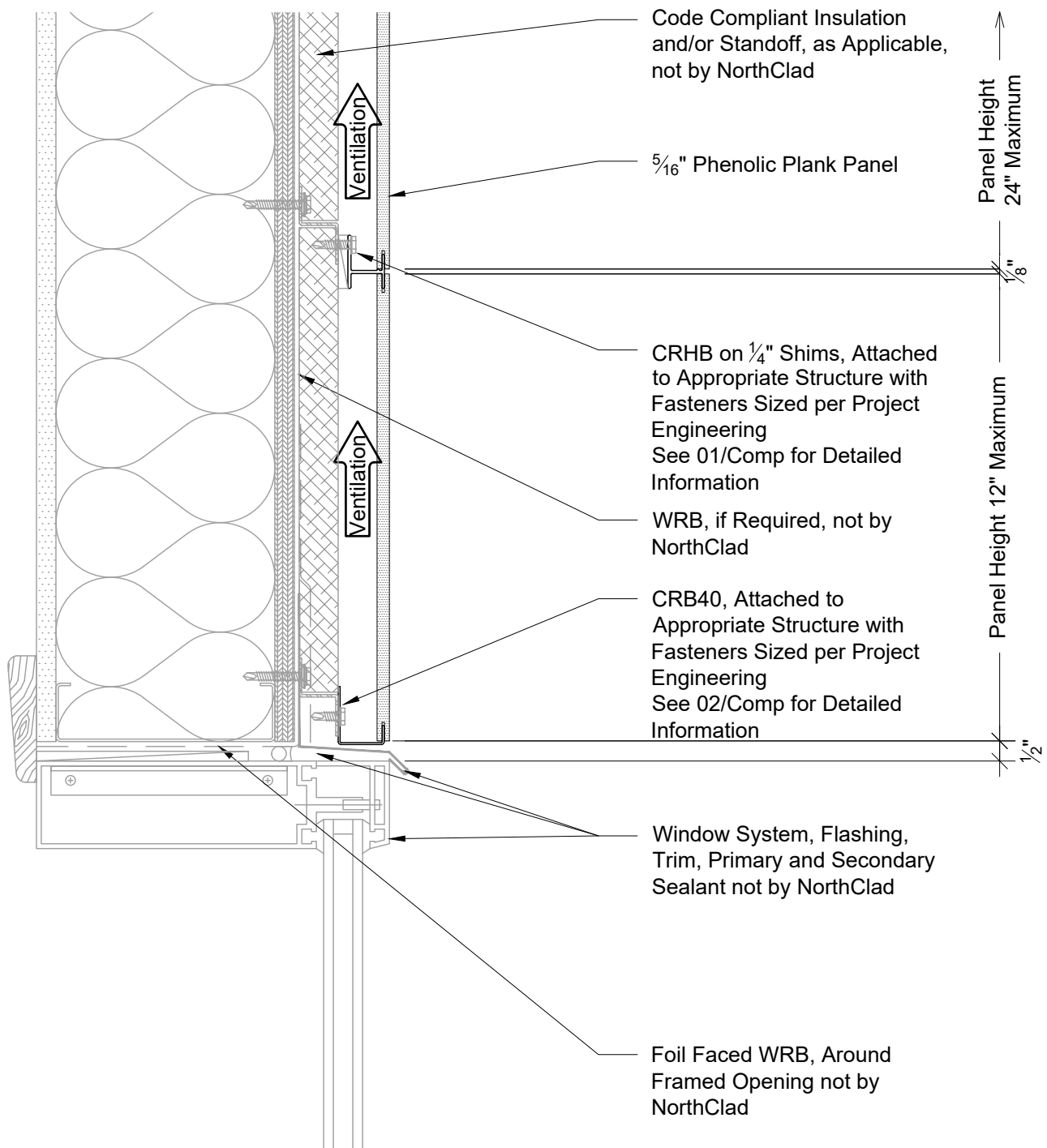

Section - Window Head



11831 BEVERLY PARK RD. BUILDING C, EVERETT, WA 98204  
\* PHONE: 425.740.3702 \* FAX: 425.485.3503 \*  
www.northclad.com

This document is property of NorthClad and should not be used, duplicated or modified without the express written consent. Copyright © 2010 NorthClad All Rights Reserved

NO.	DESCRIPTION	DATE	INIT.
1	Design	02/28/2022	M.E.
2			
3			
4			
5			
6			
7			
8			
9			
10			

Project

## CR System for Phenolic Plank

NC Stds w/Outboard Insulation

11831 Beverly Park Rd, Bldg C  
Everett, WA 98204

Scale 3" = 1'-0"

Job Number

Sheet

DET K1

APPROVED

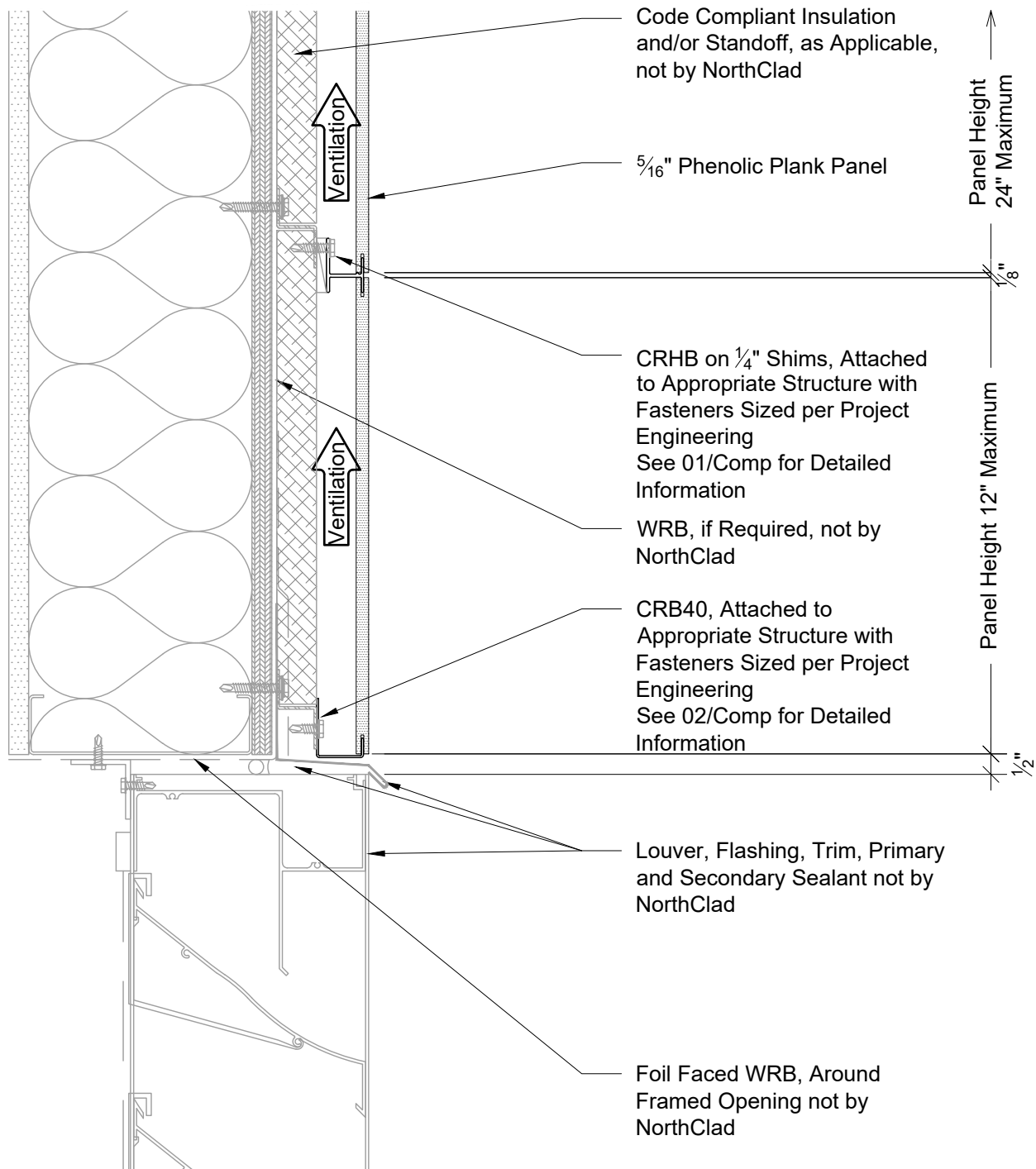

Section - Louver Head



11831 BEVERLY PARK RD. BUILDING C, EVERETT, WA 98204  
 \* PHONE: 425.740.3702 \* FAX: 425.485.3503 \*  
 www.northclad.com

This document is property of NorthClad and should not be used, duplicated or modified without the express written consent. Copyright © 2010 NorthClad All Rights Reserved

NO.	DESCRIPTION	DATE	INIT.
1	Design	02/28/2022	M.E.
2			
3			
4			
5			
6			
7			
8			
9			
10			

Project

## CR System for Phenolic Plank

NC Stds w/Outboard Insulation

11831 Beverly Park Rd, Bldg C  
 Everett, WA 98204

Scale 3" = 1'-0"

Job Number

Sheet

DET K2

APPROVED

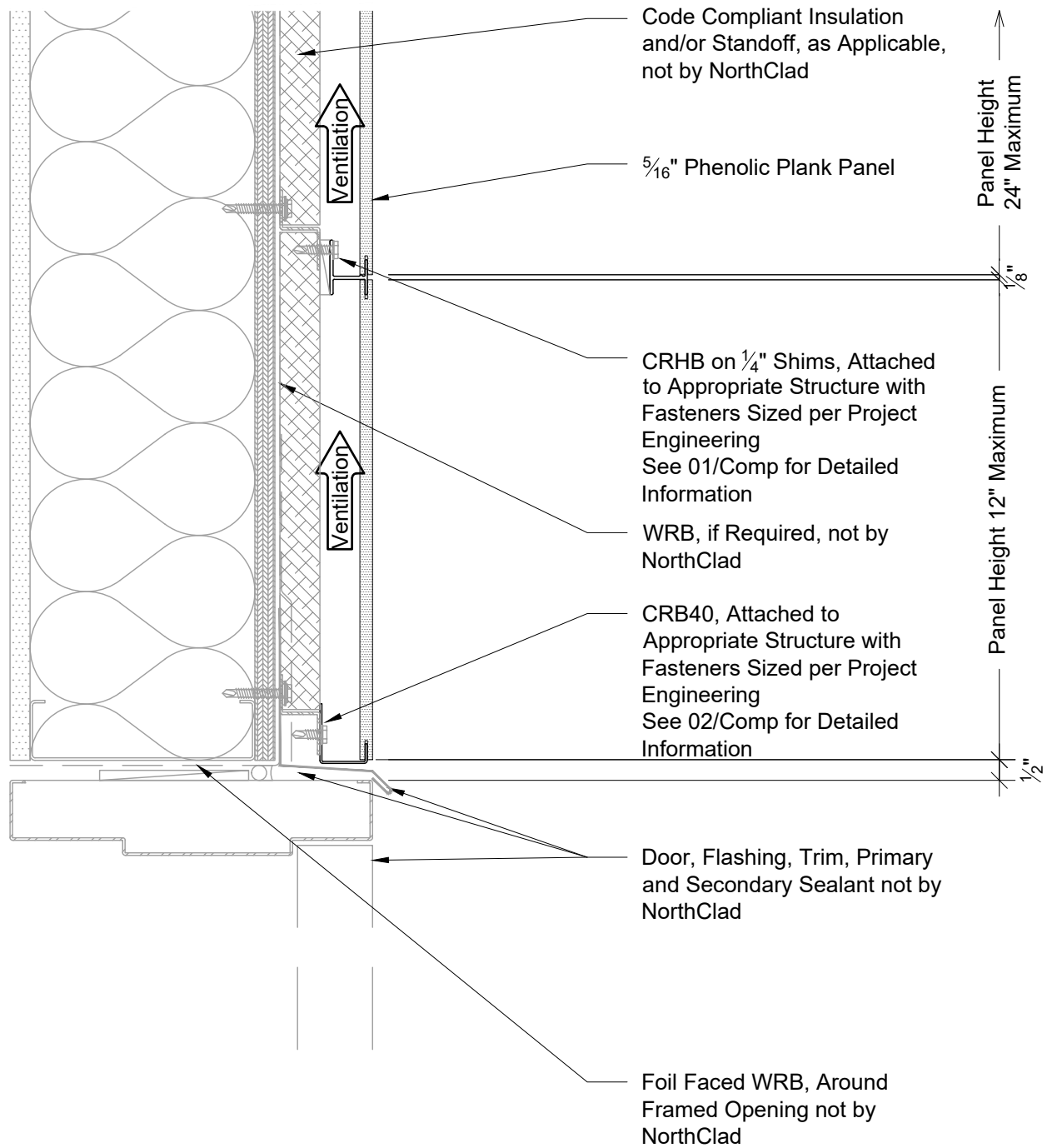

Section - Door Head



11831 BEVERLY PARK RD. BUILDING C, EVERETT, WA 98204  
 \* PHONE: 425.740.3702 \* FAX: 425.485.3503 \*  
 www.northclad.com

This document is property of NorthClad and should not be used, duplicated or modified without the express written consent. Copyright © 2010 NorthClad All Rights Reserved

NO.	DESCRIPTION	DATE	INIT.
1	Design	02/28/2022	M.E.
2			
3			
4			
5			
6			
7			
8			
9			
10			

Project

## CR System for Phenolic Plank

NC Stds w/Outboard Insulation

11831 Beverly Park Rd, Bldg C  
 Everett, WA 98204

Scale 3" = 1'-0"

Job Number

Sheet

DET K3

APPROVED

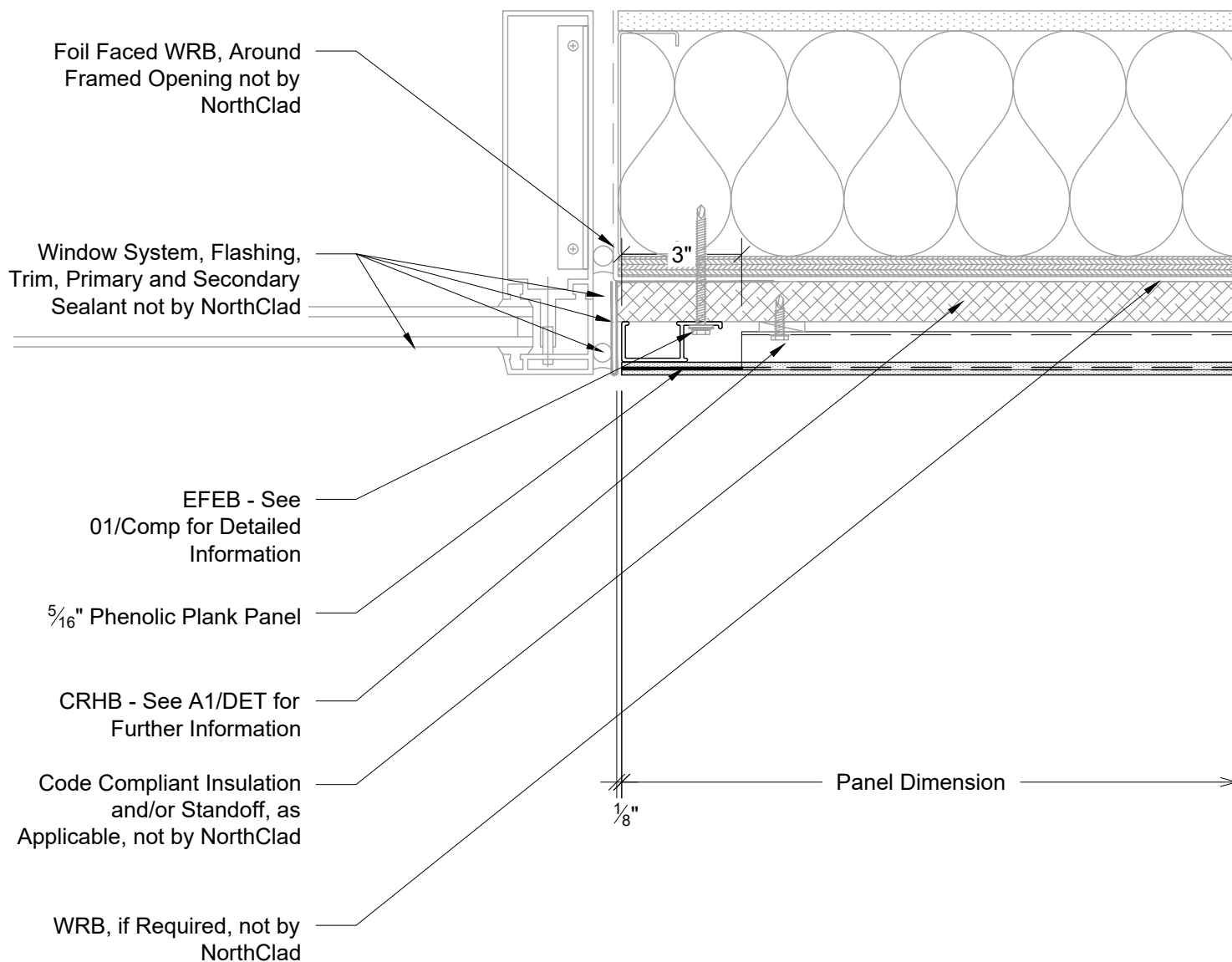

Plan - Window at Right Jamb



11831 BEVERLY PARK RD. BUILDING C, EVERETT, WA 98204  
\* PHONE: 425.740.3702 \* FAX: 425.485.3503 \*  
www.northclad.com

This document is property of NorthClad and should not be used, duplicated or modified without the express written consent. Copyright © 2010 NorthClad All Rights Reserved

NO.	DESCRIPTION	DATE	INIT.
1	Design	02/28/2022	M.E.
2			
3			
4			
5			
6			
7			
8			
9			
10			

Project

## CR System for Phenolic Plank

NC Stds w/Outboard Insulation

11831 Beverly Park Rd, Bldg C  
Everett, WA 98204

Scale 3" = 1'-0"

Job Number

Sheet

DET M1

APPROVED



Foil Faced WRB, Around Framed Opening not by NorthClad

Louver, Flashing, Trim, Primary and Secondary Sealant not by NorthClad

EFEB - See 01/Comp for Detailed Information

5/16" Phenolic Plank Panel

CRHB - See A1/DET for Further Information

Code Compliant Insulation and/or Standoff, as Applicable, not by NorthClad

WRB, if Required, not by NorthClad

Plan - Louver at Right Jamb

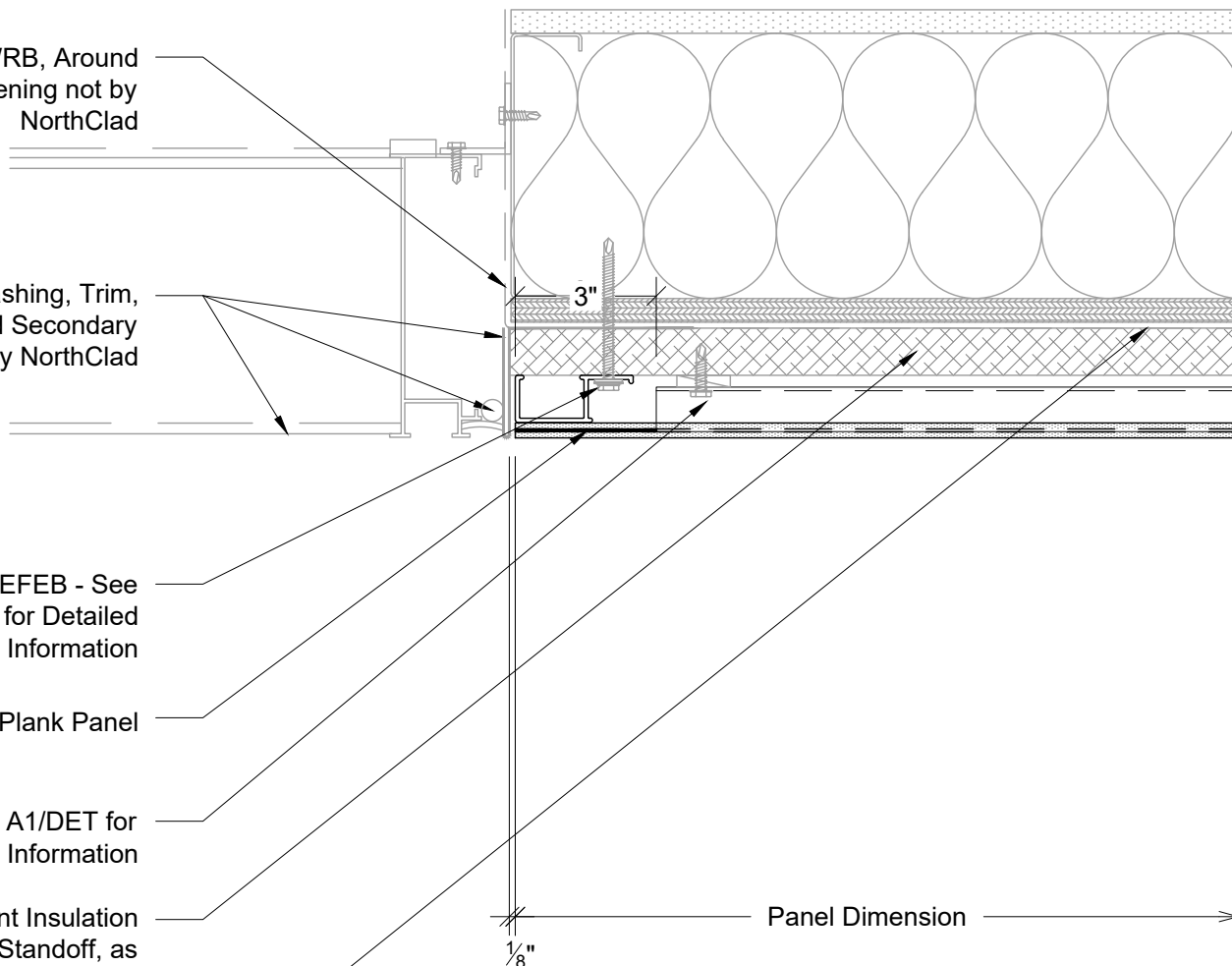

11831 BEVERLY PARK RD. BUILDING C, EVERETT, WA 98204  
\* PHONE: 425.740.3702 \* FAX: 425.485.3503 \*  
www.northclad.com

This document is property of NorthClad and should not be used, duplicated or modified without the express written consent. Copyright © 2010 NorthClad All Rights Reserved

NO.	DESCRIPTION	DATE	INIT.
1	Design	02/28/2022	M.E.
2			
3			
4			
5			
6			
7			
8			
9			
10			

Project

## CR System for Phenolic Plank

NC Stds w/Outboard Insulation

11831 Beverly Park Rd, Bldg C  
Everett, WA 98204

Scale 3" = 1'-0"

Job Number

Sheet

DET M2

APPROVED

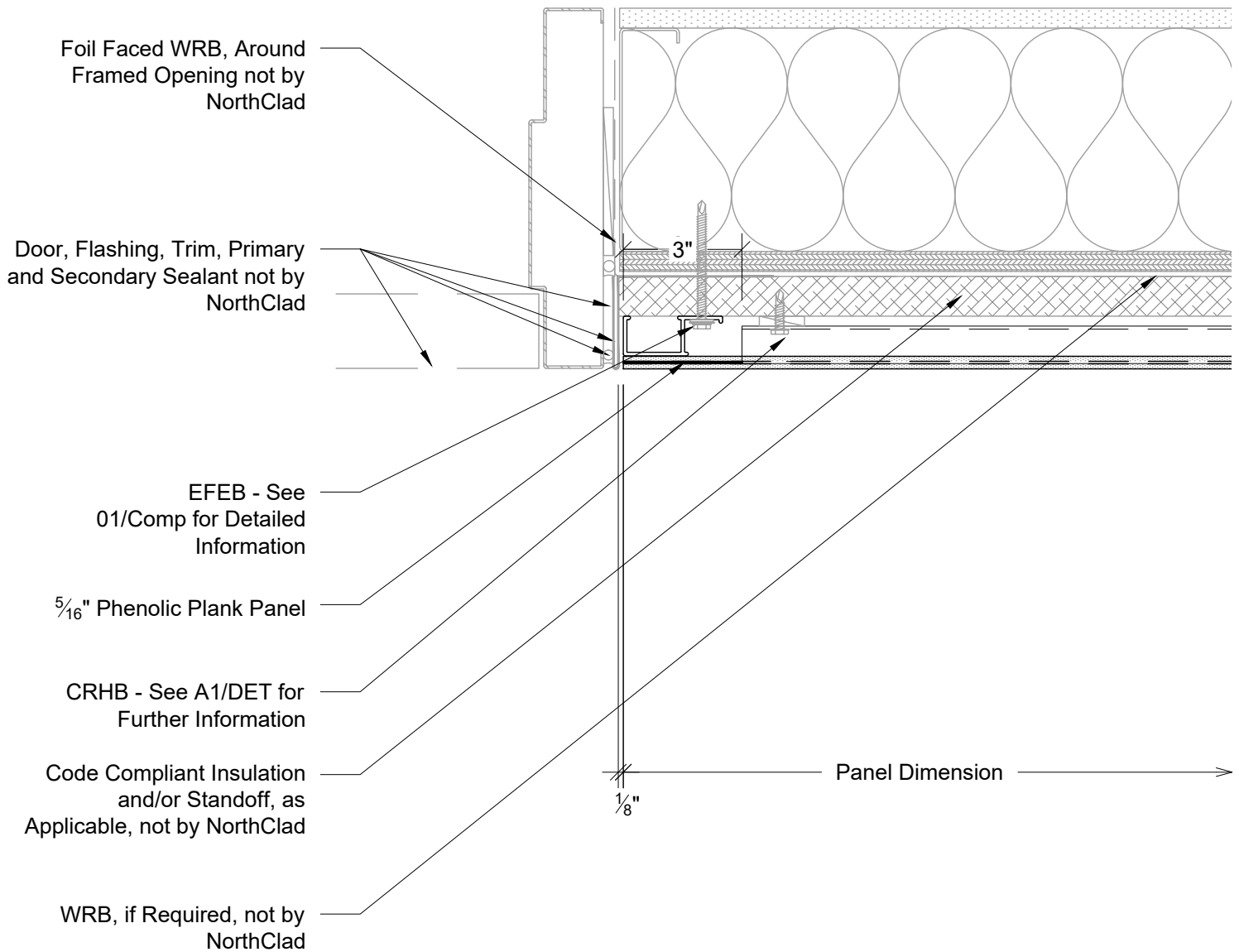

Plan - Door at Right Jamb



11831 BEVERLY PARK RD. BUILDING C, EVERETT, WA 98204  
 \* PHONE: 425.740.3702 \* FAX: 425.485.3503 \*  
 www.northclad.com

This document is property of NorthClad and should not be used, duplicated or modified without the express written consent. Copyright © 2010 NorthClad All Rights Reserved

NO.	DESCRIPTION	DATE	INIT.
1	Design	02/28/2022	M.E.
2			
3			
4			
5			
6			
7			
8			
9			
10			

Project

## CR System for Phenolic Plank

NC Stds w/Outboard Insulation

11831 Beverly Park Rd, Bldg C  
 Everett, WA 98204

Scale 3" = 1'-0"

Job Number

Sheet

DET M3

APPROVED

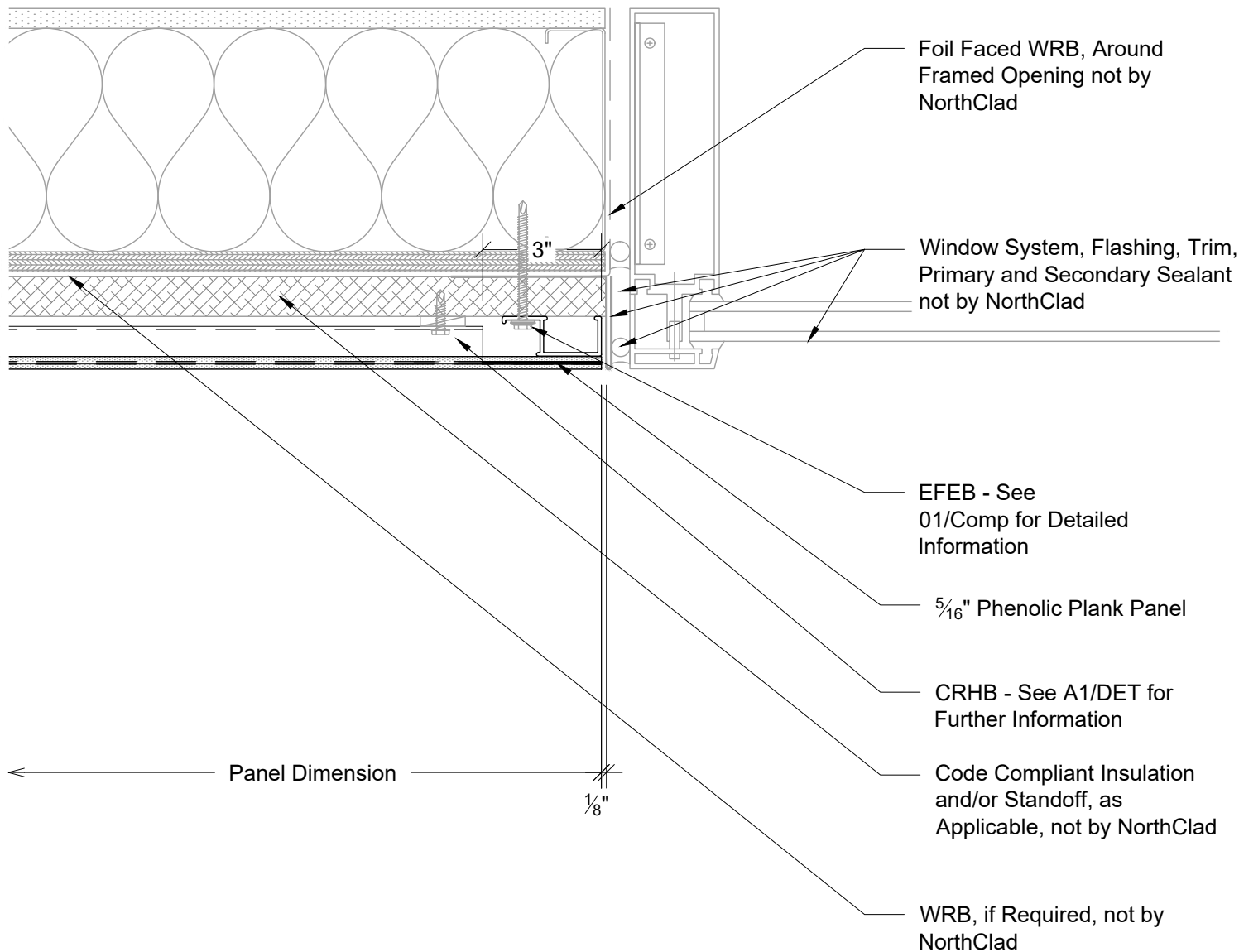

Plan - Window at Left Jamb



11831 BEVERLY PARK RD. BUILDING C, EVERETT, WA 98204  
 \* PHONE: 425.740.3702 \* FAX: 425.485.3503 \*  
 www.northclad.com

This document is property of NorthClad and should not be used, duplicated or modified without the express written consent. Copyright © 2010 NorthClad All Rights Reserved

NO.	DESCRIPTION	DATE	INIT.
1	Design	02/28/2022	M.E.
2			
3			
4			
5			
6			
7			
8			
9			
10			

Project

## CR System for Phenolic Plank

NC Stds w/Outboard Insulation

11831 Beverly Park Rd, Bldg C  
 Everett, WA 98204

Scale 3" = 1'-0"

Job Number

Sheet

DET N1

APPROVED

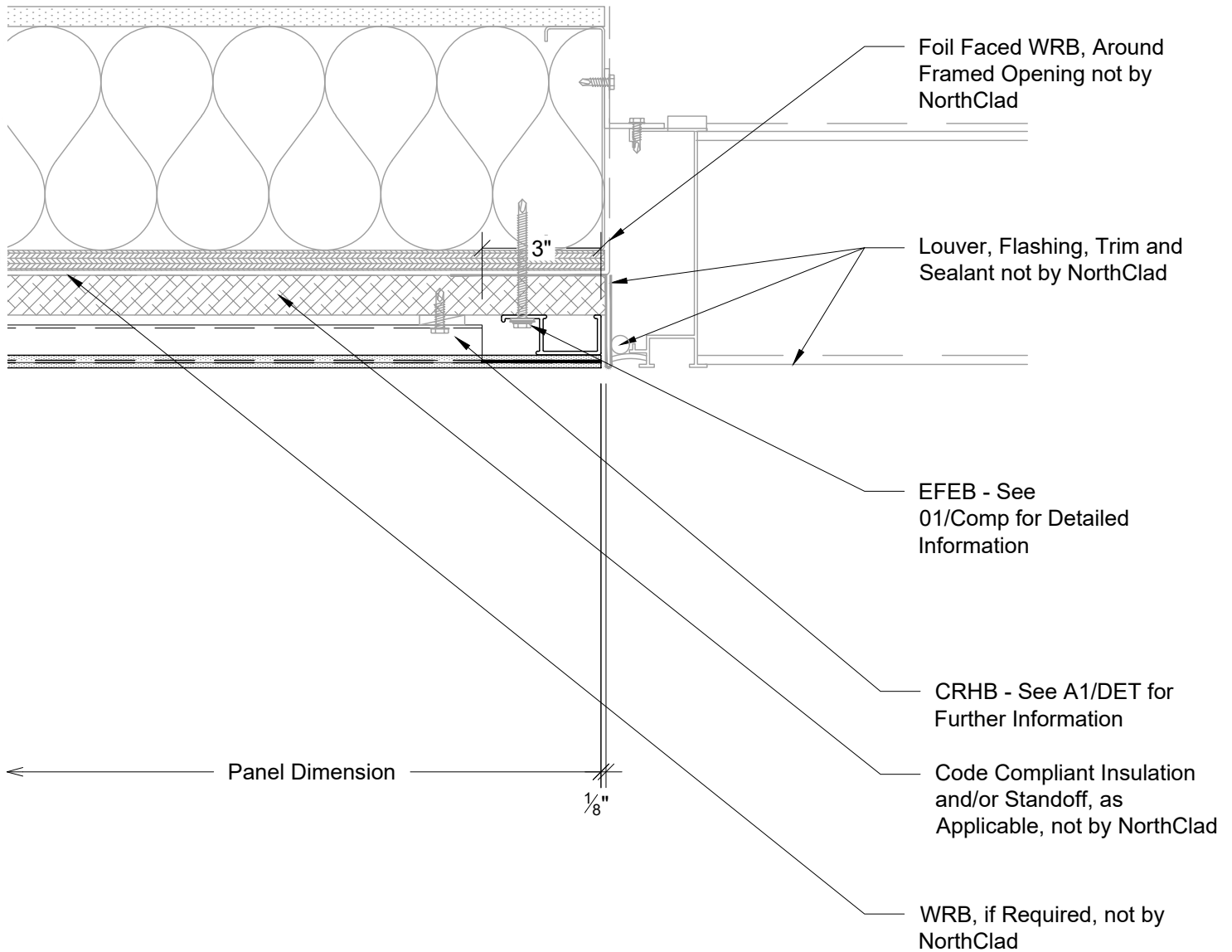

Plan - Louver at Left Jamb



11831 BEVERLY PARK RD. BUILDING C, EVERETT, WA 98204  
 \* PHONE: 425.740.3702 \* FAX: 425.485.3503 \*  
 www.northclad.com

This document is property of NorthClad and should not be used, duplicated or modified without the express written consent. Copyright © 2010 NorthClad All Rights Reserved

NO.	DESCRIPTION	DATE	INIT.
1	Design	02/28/2022	M.E.
2			
3			
4			
5			
6			
7			
8			
9			
10			

Project

## CR System for Phenolic Plank

NC Stds w/Outboard Insulation

11831 Beverly Park Rd, Bldg C  
 Everett, WA 98204

Scale 3" = 1'-0"

Job Number

Sheet

DET N2

APPROVED

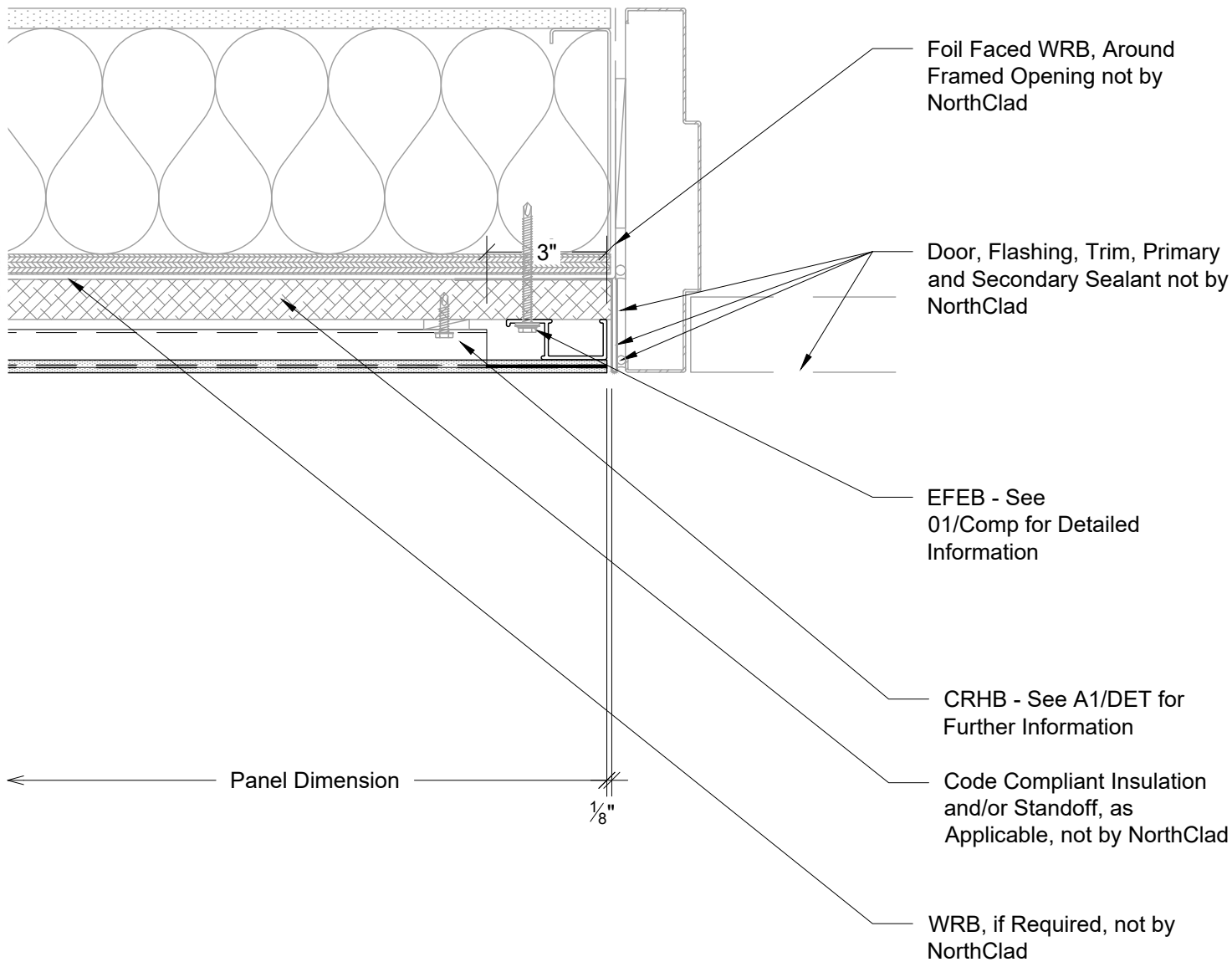

Plan - Door at Left Jamb



11831 BEVERLY PARK RD. BUILDING C, EVERETT, WA 98204  
 \* PHONE: 425.740.3702 \* FAX: 425.485.3503 \*  
 www.northclad.com

This document is property of NorthClad and should not be used, duplicated or modified without the express written consent. Copyright © 2010 NorthClad All Rights Reserved

NO.	DESCRIPTION	DATE	INIT.
1	Design	02/28/2022	M.E.
2			
3			
4			
5			
6			
7			
8			
9			
10			

Project

## CR System for Phenolic Plank

NC Stds w/Outboard Insulation

11831 Beverly Park Rd, Bldg C  
 Everett, WA 98204

Scale 3" = 1'-0"

Job Number

Sheet

DET N3

APPROVED

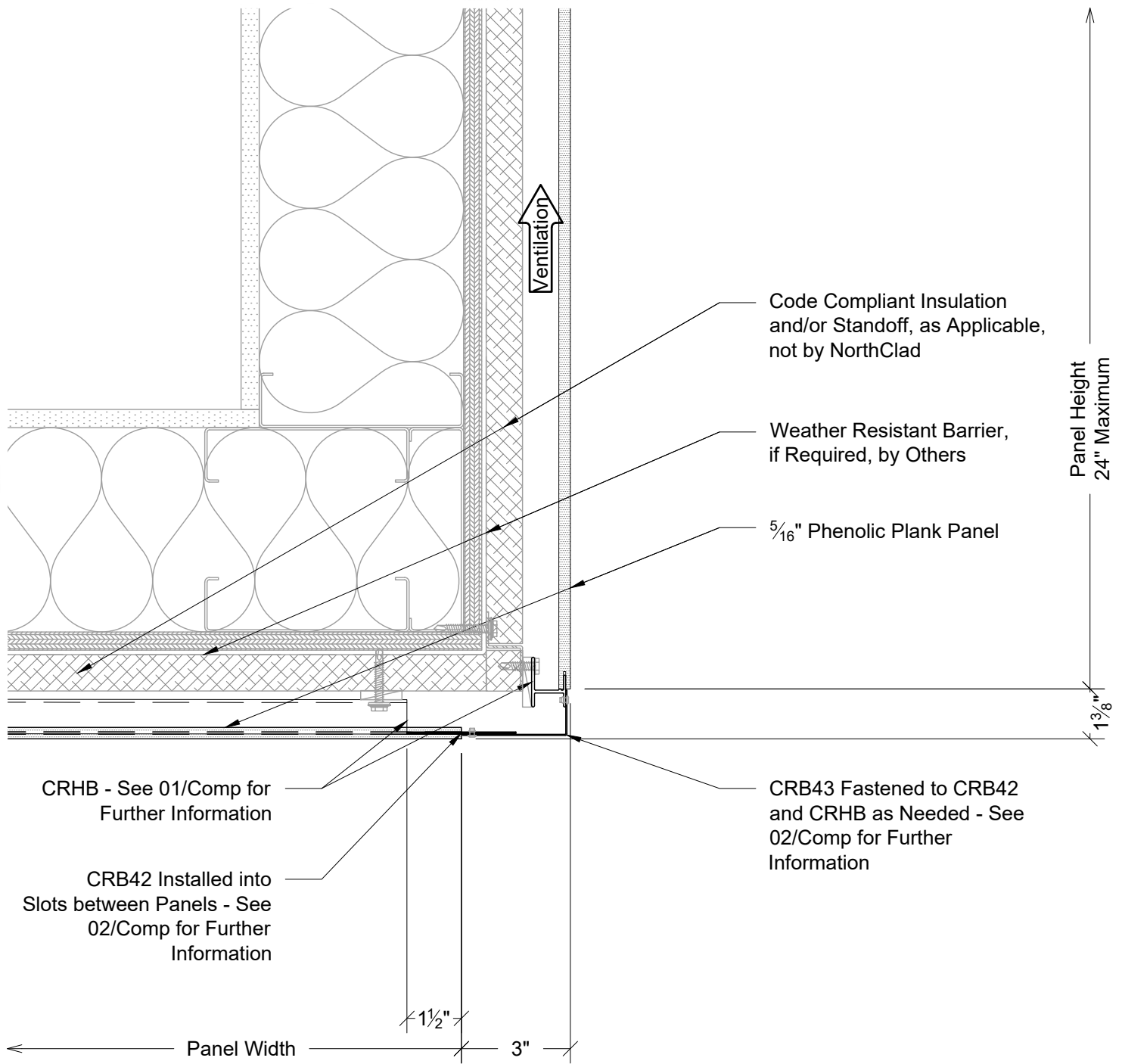

Section - Fascia to Soffit



11831 BEVERLY PARK RD. BUILDING C, EVERETT, WA 98204  
 \* PHONE: 425.740.3702 \* FAX: 425.485.3503 \*  
 www.northclad.com

This document is property of NorthClad and should not be used, duplicated or modified without the express written consent. Copyright © 2010 NorthClad All Rights Reserved

NO.	DESCRIPTION	DATE	INIT.
1	Design	02/28/2022	M E
2			
3			
4			
5			
6			
7			
8			
9			
10			

Project

## CR System for Phenolic Plank

NC Stds w/Outboard Insulation

11831 Beverly Park Rd, Bldg C  
 Everett, WA 98204

Scale 3" = 1'-0"

Job Number

Sheet

DET P1

APPROVED

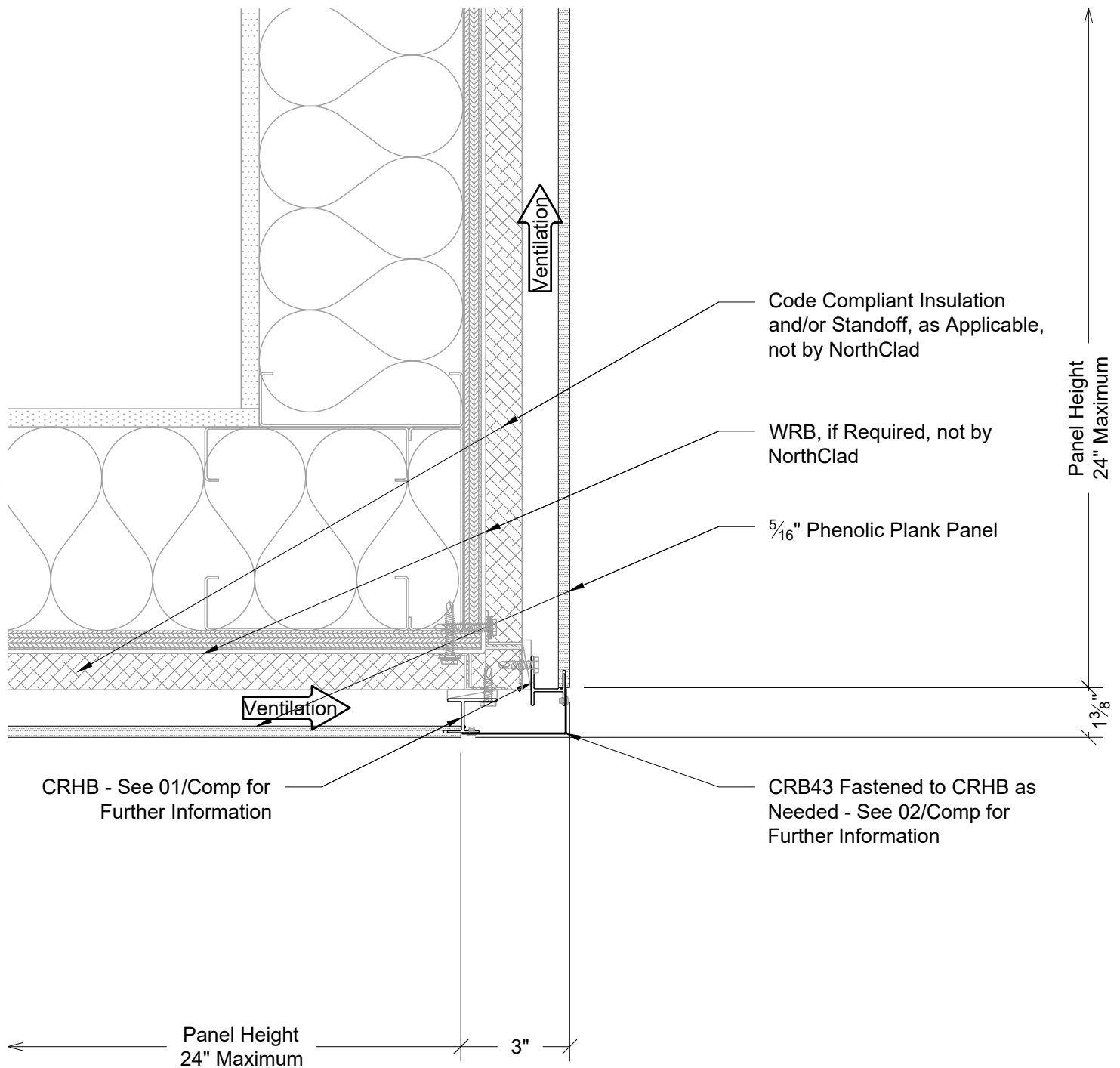

Section - Fascia to Soffit



11831 BEVERLY PARK RD. BUILDING C, EVERETT, WA 98204  
 \* PHONE: 425.740.3702 \* FAX: 425.485.3503 \*  
 www.northclad.com

This document is property of NorthClad and should not be used, duplicated or modified without the express written consent. Copyright © 2010 NorthClad All Rights Reserved

NO.	DESCRIPTION	DATE	INIT.
1	Design	02/28/2022	M E
2			
3			
4			
5			
6			
7			
8			
9			
10			

Project

## CR System for Phenolic Plank

NC Stds w/Outboard Insulation

11831 Beverly Park Rd, Bldg C  
 Everett, WA 98204

Scale 3" = 1'-0"

Job Number

Sheet

DET P2

APPROVED

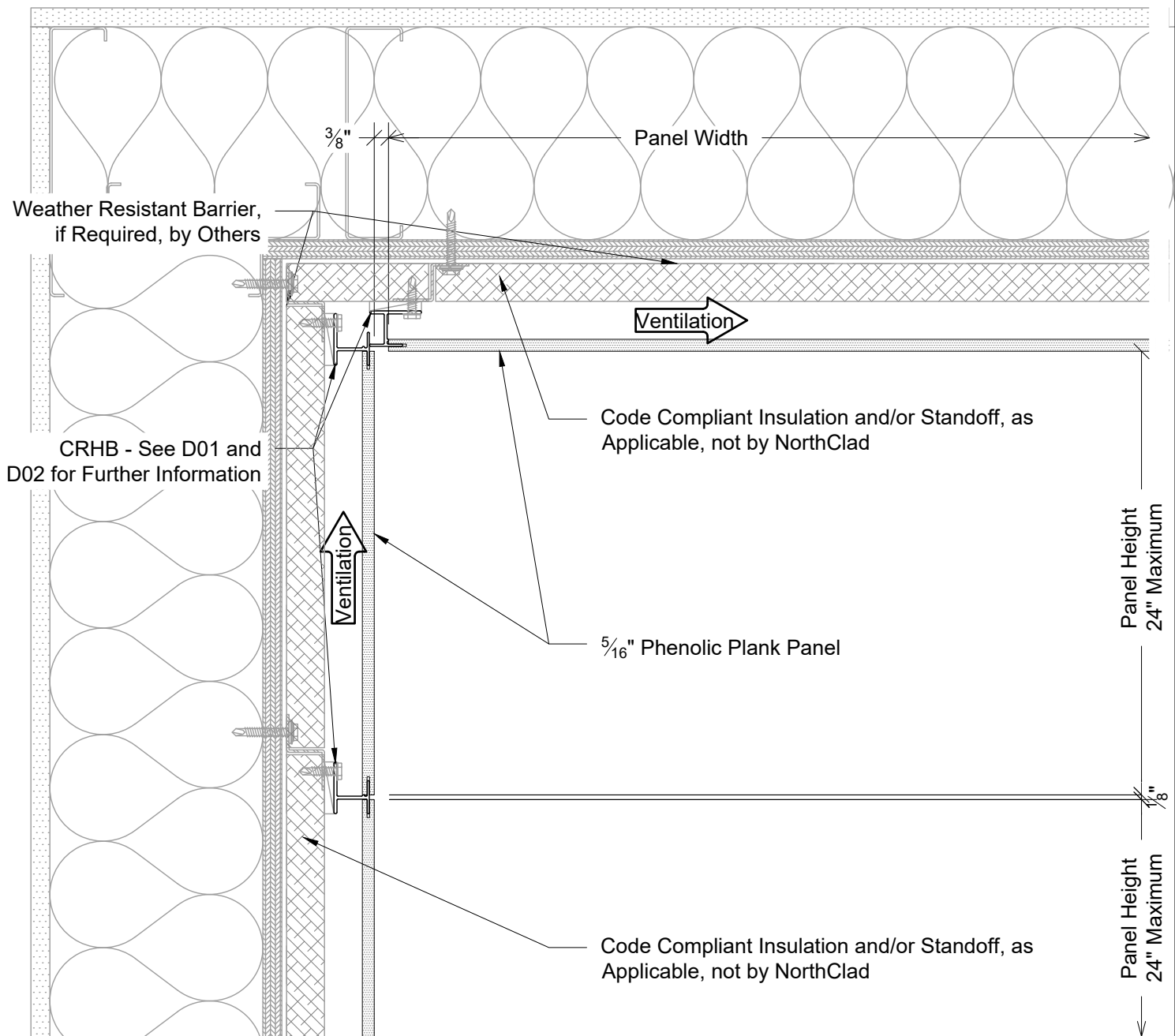

Section - Soffit at Top of Wall



11831 BEVERLY PARK RD. BUILDING C, EVERETT, WA 98204  
 \* PHONE: 425.740.3702 \* FAX: 425.485.3503 \*  
 www.northclad.com

This document is property of NorthClad and should not be used, duplicated or modified without the express written consent. Copyright © 2010 NorthClad All Rights Reserved

NO.	DESCRIPTION	DATE	INIT.
1	Design	02/28/2022	M.E.
2			
3			
4			
5			
6			
7			
8			
9			
10			

Project

## CR System for Phenolic Plank

NC Stds w/Outboard Insulation

11831 Beverly Park Rd, Bldg C  
 Everett, WA 98204

Scale 3" = 1'-0"

Job Number

Sheet

DET Q1

APPROVED



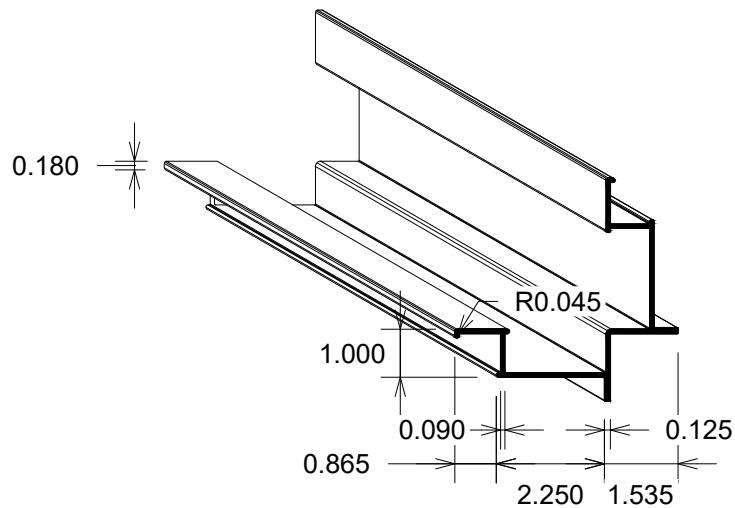

EFCB - Vertical Panel Outside Corner Closure  
Structural Grade Alloy Extrusion - Factory Finished Black

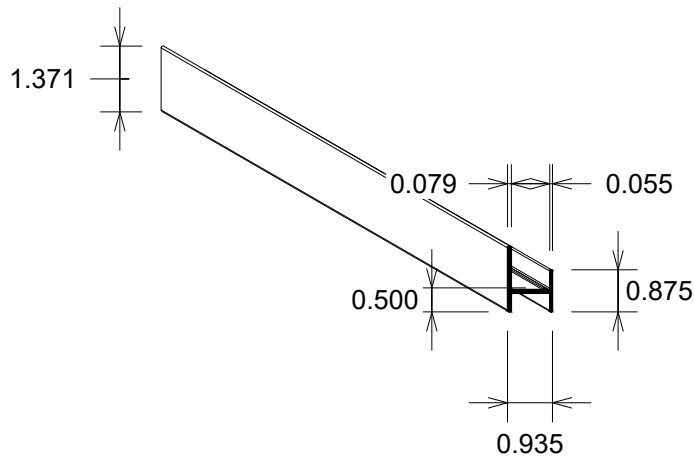

CRHB - Horizontal Intermediate Panel Attachment  
Structural Grade Alloy Extrusion - Factory Finished Black

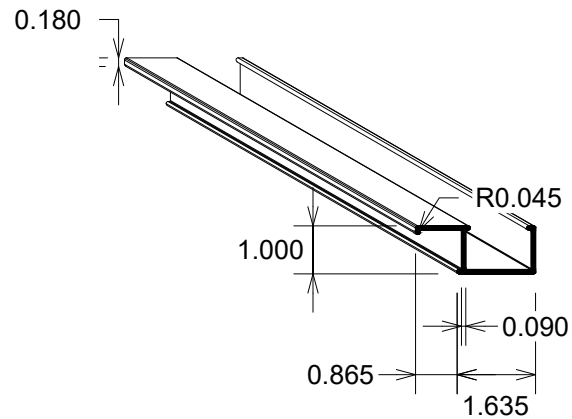

EFEB - Vertical Panel Termination Edge Closure  
Structural Grade Alloy Extrusion - Factory Finished Black

### Typical Extrusion Profiles

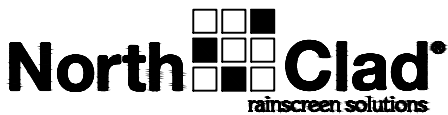

11831 BEVERLY PARK RD. BUILDING C, EVERETT, WA 98204  
\* PHONE: 425.740.3702 \* FAX: 425.485.3503 \*  
www.northclad.com

This document is property of NorthClad and should not be used, duplicated or modified without the express written consent. Copyright © 2010 NorthClad All Rights Reserved

NO.	DESCRIPTION	DATE	INIT.
1	Design	02/28/2022	M.E.
2			
3			
4			
5			
6			
7			
8			
9			
10			

Project

## CR System for Phenolic Plank

NC Stds w/Outboard Insulation

11831 Beverly Park Rd, Bldg C  
Everett, WA 98204

Scale 3" = 1'-0"

Job Number

Sheet

Comp 01

APPROVED

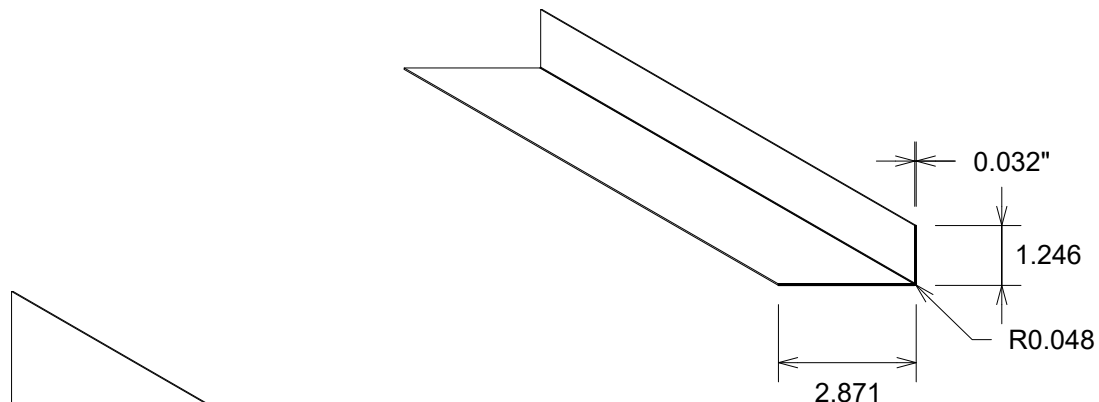

**CRB43 - Soffit to Fascia Transition Closure**  
Formed Sheet Metal, Factory Finished Black

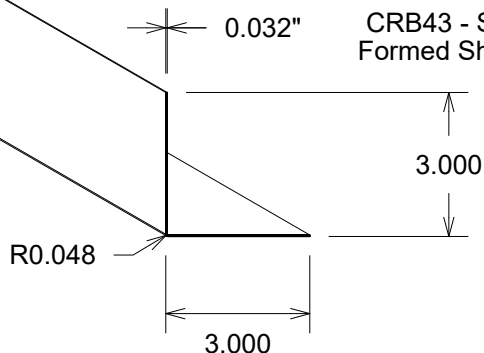

**EFB04 - Vertical Inside Corner Closure**  
Formed Sheet Metal, Factory Finished Black

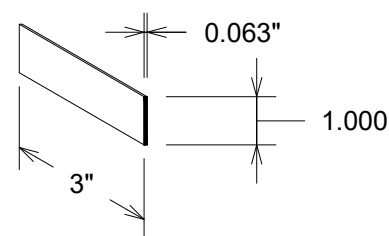

**CRB42 - Horizontal Closure at Corners**  
Sheet Metal, Factory Finished Black

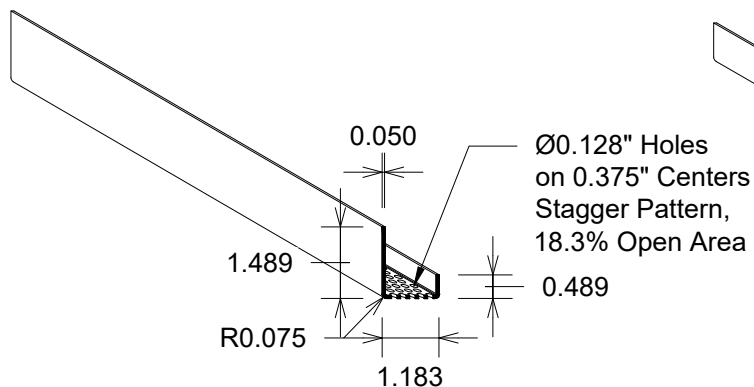

**CRB40 - Horizontal Bottom Termination Panel Attachment**  
Formed Sheet Metal, Factory Finished Black

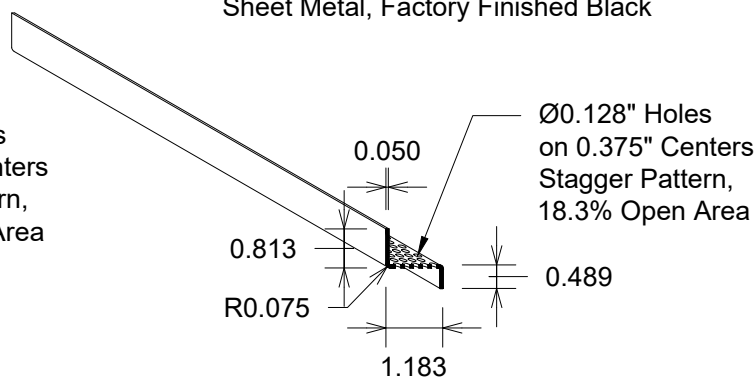

**CRB41 - Horizontal Top Termination Panel Attachment**  
Formed Sheet Metal, Factory Finished Black

Typical Formed Profiles



11831 BEVERLY PARK RD. BUILDING C, EVERETT, WA 98204  
\* PHONE: 425.740.3702 \* FAX: 425.485.3503 \*  
www.northclad.com

This document is property of NorthClad and should not be used, duplicated or modified without the express written consent. Copyright © 2010 NorthClad All Rights Reserved

NO.	DESCRIPTION	DATE	INIT.
1	Design	02/28/2022	M.E.
2			
3			
4			
5			
6			
7			
8			
9			
10			

Project

## CR System for Phenolic Plank

NC Stds w/Outboard Insulation

11831 Beverly Park Rd, Bldg C  
Everett, WA 98204

Scale 3" = 1'-0"

Job Number

Sheet

Comp 02

APPROVED